

MYSTIC
PANELS & PLANKS

ELEGANCE that stays FOREVER



GLAZZE
ACRYLIC LAMINATE

HARDNESS

Anti-scratch (6h) / Thickness **1.5** mm

ABOUT US



We Offer Simple, Innovative & Elegant Wall-paneling Products that Inspire the Awe of Onlookers!

Simply speaking, we offer products that we use in our own homes and offices. When it comes to the decorative charcoal panels, alabaster, onyx, mosaic highlighter and louver planks to adorn the interiors/exterior of domestic and commercial spaces, we are second to none. With years of experience under our belt, we are relied on for the finest possible quality at the best prices.

We Understand Your Needs! In our core, we believe in choices for everyone!

Our products are manufactured as per the internationally accepted standards of quality. Quality is the foremost priority for us and our customers know that. Taking into consideration the ever-increasing demands of our customers, we have been consistently increasing the products in our inventory. We understand that interiors with a trendy look are much in vogue, but not all can afford the luxury. This is the reason why we are committed to provide you style within budget.

Driven by our principles of excellence and ethics, we are moving forward with a mission to adorn as many homes as possible with our products.

MYSTIC
PANELS & PLANKS

Glazze is an exceptional offering by none other than Mystic Panels and planks for you to Experience The Luxury. This collection of 100% acrylic laminate is the epitome of beauty and flamboyance. With high gloss finish and 6H Anti Scratch layer, the Glazze collection also delivers on functionality and not just on aesthetics. The Glazze decorative acrylic laminates & panels are available in a wide variety of colors to ensure they can complement almost any décor. On top of that, these marvelous surfaces are manufactured as per international quality standards, which ensures these surfaces last a long time without any of its features diminishing.

So, bring in this exclusive collection high gloss acrylic laminates with anti-scratch features to give your space a wonderful gift of brilliance.

CLEANING INSTRUCTION AND MAINTENANCE

GLAZZE High gloss acrylic laminates comes protected with a high-quality protective film which is only removed at the completion of all installation work. After the protected film is removed, there is still presence of solvent from the adhesive coating of the protective film on the surface of the high gloss acrylic laminate. An electrostatic charge is built-in and attracts dust onto the surface of the panel.

During this time, the acrylic laminate surface also cures out under the influence of normal air humidity. Under normal circumstances, the 'Curing' process will take approximately 72 hours for the surface to be totally cured. In order to speed up the process, we recommend cleaning the high gloss surface with COLIN Glass Cleaner and soft Micro fiber cloth.

Building on a Long Tradition



Application

KITCHEN Worktops, Tables, Doors, Shelves, Cabinets, Trolleys

BATHROOM Worktops, Shelves, Cabinets **FURNITURE**

HEALTHCARE Wall Lining And Horizontal Surfaces, Lockers, Cabinets, Trolleys

COMMERCIAL, HOSPITALITY & RESTAURANT TABLES

Counter Tops, Doors, Cubicles, Lockers, Cabinets

WALL CLADDING & PARTITION

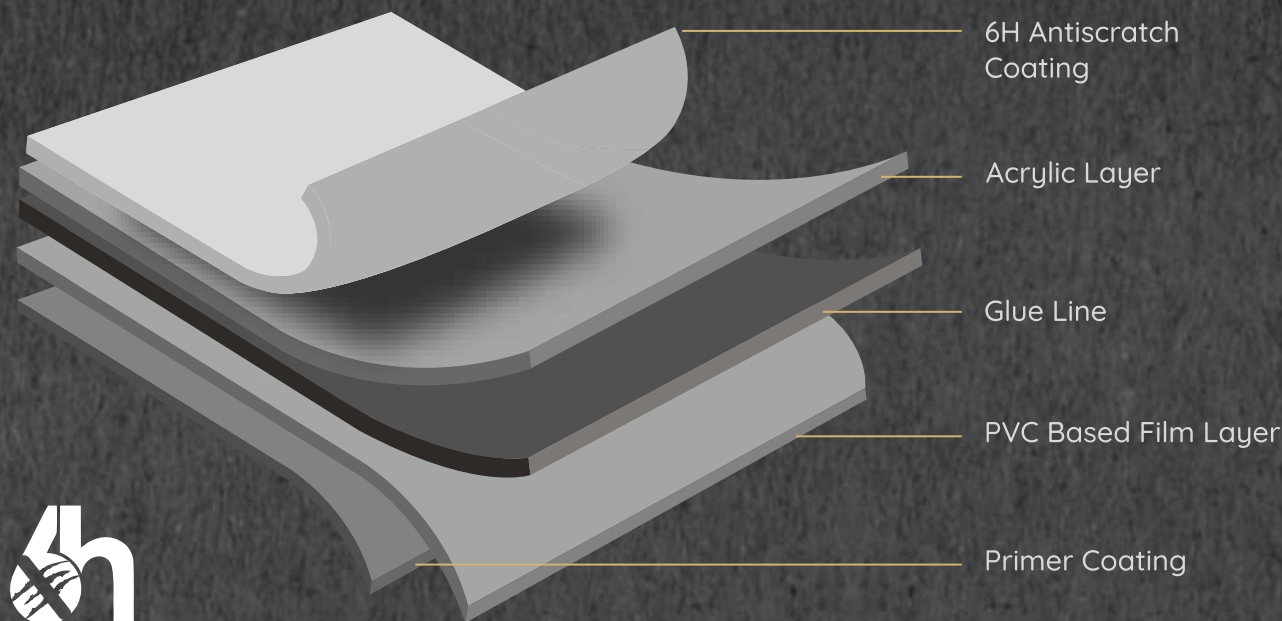

6H Antiscratch
Coating

Acrylic Layer

Glue Line

PVC Based Film Layer

Primer Coating



Shake it well & lightly
spray on the surface



Wipe the surface clean
using a light circular motion



Available in Size : 2440mm X 1220mm (8ft X 4ft) , Thickness: 1.5-1.3mm

MULTIPURPOSE GLUE



FOR ACRYLIC SHEET,
LOUVERS & CHARCOAL PANELS

SGS CERTIFICATE



SGS TEST REPORT
No. : G2N210804044PS
Date : Aug 16, 2021
Page: 3 of 4

Test Item: Pencil Hardness
Sample Description: Plastic panel
Test Method: ISO 15184:2005
Lab Environmental Condition: 23± 0.5°C, 50% RH

Test Condition:
Test Pencil: Mitsubishi® Uni
Load: (7.35±0.15) N

Test Item	Result (See note)	Client's requirement	Conclusion
Pencil Hardness	No Scratch with HB pencil	No Scratch with HB pencil	Pass

Note:
1. In Mitsubishi® Uni test pencil, HB is the hardest and 9B is the softest.
2. Type of defect: Scratch
3. The protected film was wiped off before test.

Test Photo:

SGS Logo and footer text.

SGS TEST REPORT
No. : G2N210804044PS
Date : Aug 16, 2021
Page: 2 of 4

Summary of Results:

No.	Test Item	Test Method	Result	Conclusion
1	Pencil Hardness	ISO 15184:2005	No Scratch with HB pencil	Pass

Remarks:
Pass: Meet the requirements.
Fail: Does not meet the requirements.
/: Not Apply to the judgment.

Original Sample Photo:

SGS Logo and footer text.

SGS TEST REPORT
No. : G2N210804044PS
Date : Aug 16, 2021
Page: 1 of 4

CUSTOMER NAME: MYSTIC PANELS PVT LTD
ADDRESS: 70619, 1ST FLOOR, HOTEL, NAGAR NO. 1, OFF SECHHARTH HOSPITAL, SOHESADON (P), MUMBAI 400104.

Sample Name: ACRYLIC SHEET
Product Specification: 1.5" (38.1MM)
Product or Lot No.: K-002
Other Information: BRAND NAME: GLAZZE

Device Information and Sample's Name are submitted and confirmed by the client. SGS, however, assumes no responsibility to verify the accuracy, adequacy and completeness of the sample information provided by client.

Date of Receipt: Aug 05, 2021
Testing Start Date: Aug 05, 2021
Testing End Date: Aug 16, 2021
Test Results: For further details, please refer to the following page(s). (If there is otherwise stated the results shown in this test report refer only to the sample(s) tested).

Signed by: SGS CERTIFIED Standards Technical Services Co., Ltd. IZG Branch Testing Center

Company Use
Authorized signatory

SGS Logo and footer text.

SGS TEST REPORT
No. : G2N210804044PS
Date : Aug 16, 2021
Page: 4 of 4

After test-Local Part

Equipment Information:

Equipment	Model	Equipment No.	Calibration date	Next Calibration date
Pencil Hardness Tester	BEVS 12011700A	GDMA-AG 8035-CF	2021-02-26	2022-02-25

SGS Logo and footer text.

FULL SHEET VIEW



MN 971

MYSTIC
PANELS & PLANKS



GLAZZE
ACRYLIC LAMINATE



FULL SHEET VIEW



MN 972



MN 971



MN 972

01-02

WOODEN

FULL SHEET VIEW



MN 973



FULL SHEET VIEW



MN 974

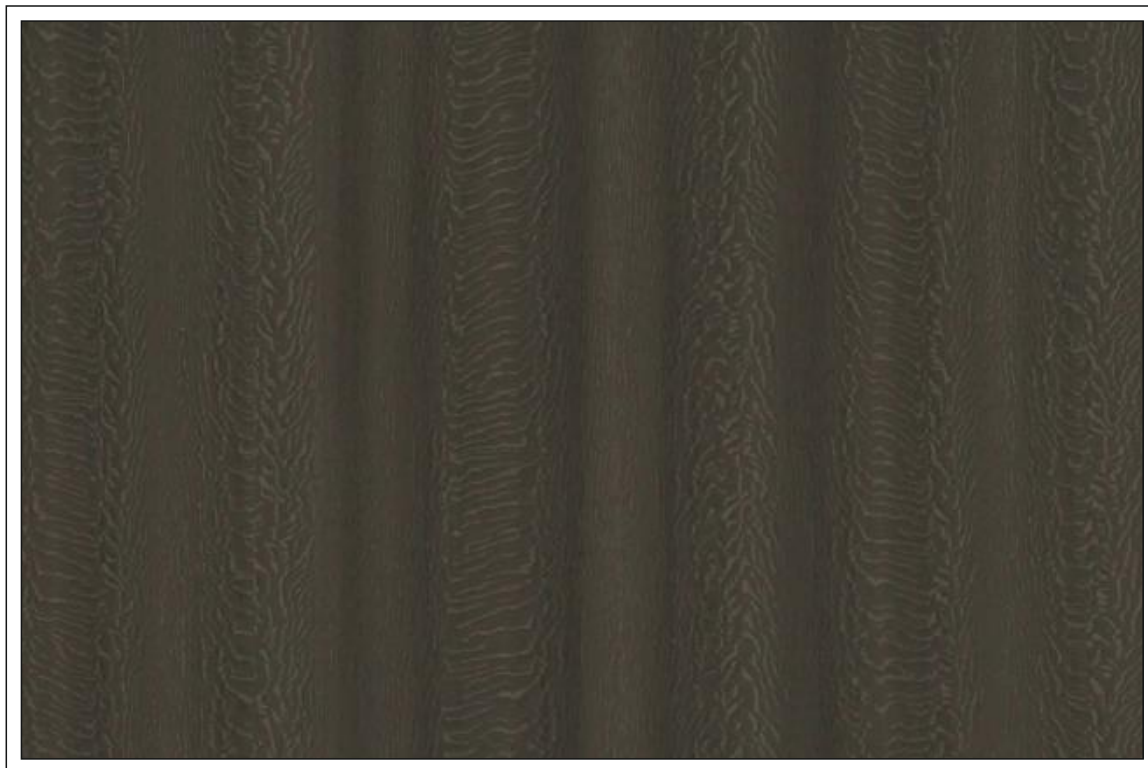

MN 973



MN 974

FULL SHEET VIEW

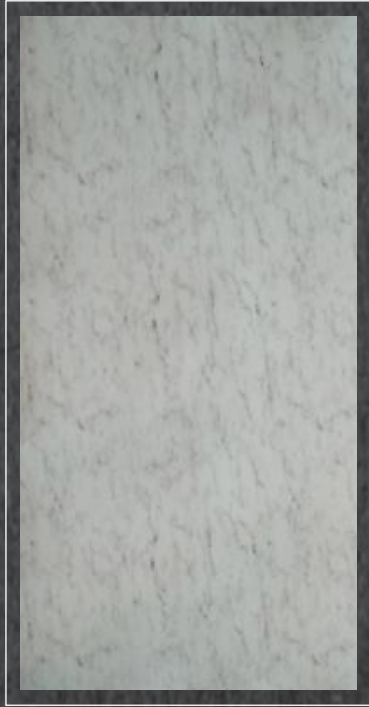

MN 981



FULL SHEET VIEW



MN 982

05 - 06



MN 981



MN 982

MARBLE

FULL SHEET VIEW



MN 983



HARDNESS



FULL SHEET VIEW



MN 984

Exclusive Lifestyle



MN 983



MN 984

FULL SHEET VIEW



MN 985



HARDNESS



FULL SHEET VIEW



MN 986



MN 985

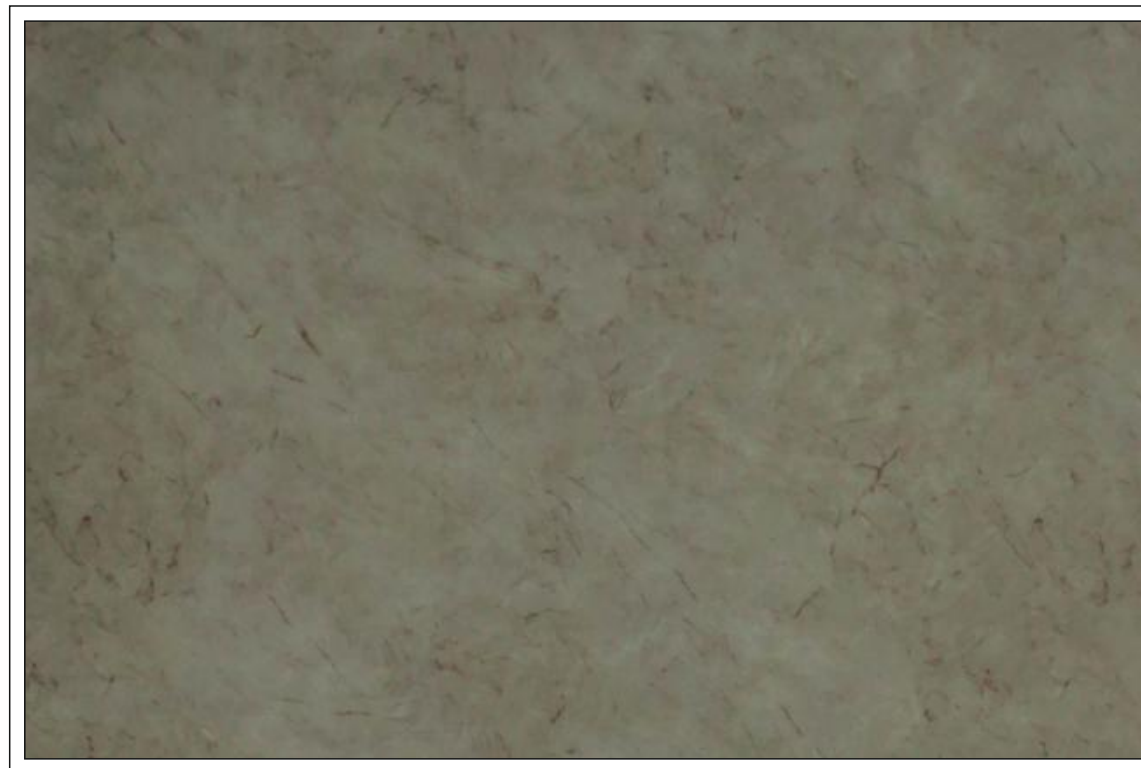

MN 986



Trendy

Exclusive Lifestyle

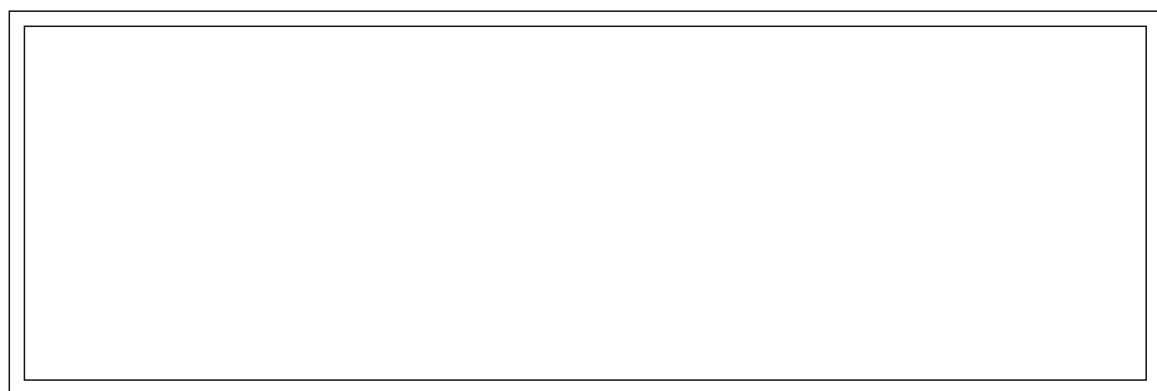

MN 8401



MN 8408

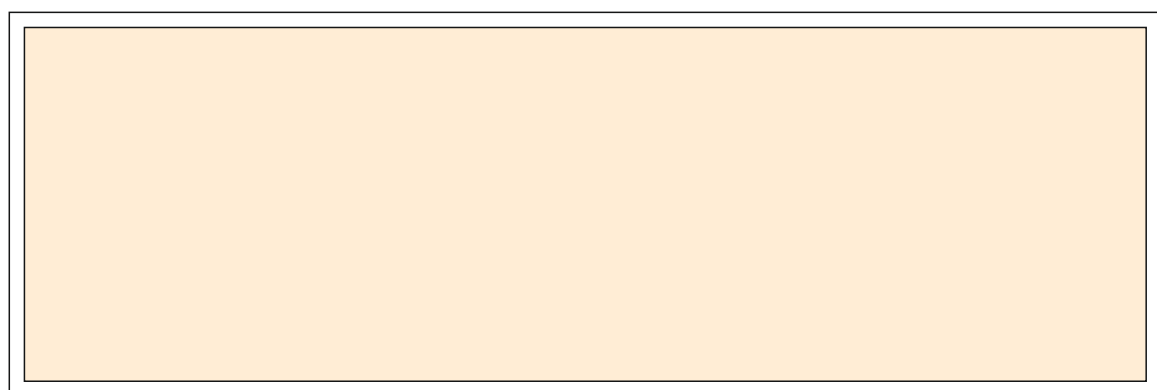

MN 8428



MN 8413

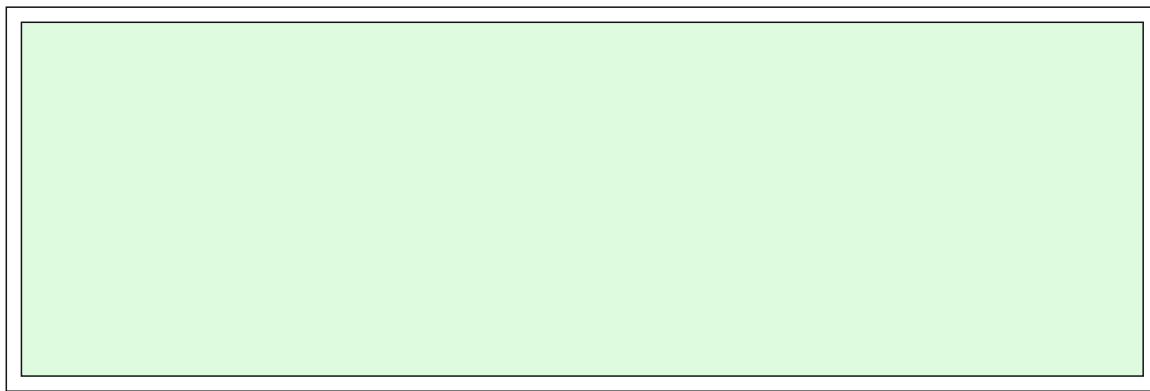

MN 8404

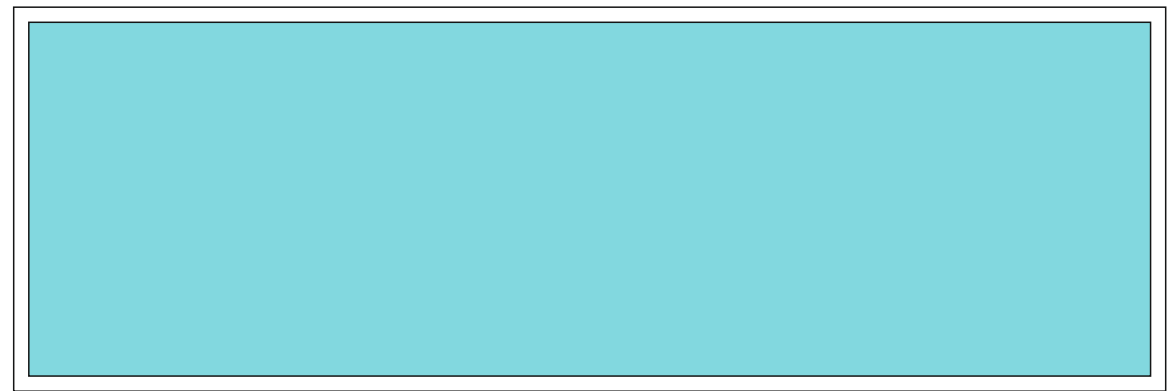

MN 8429

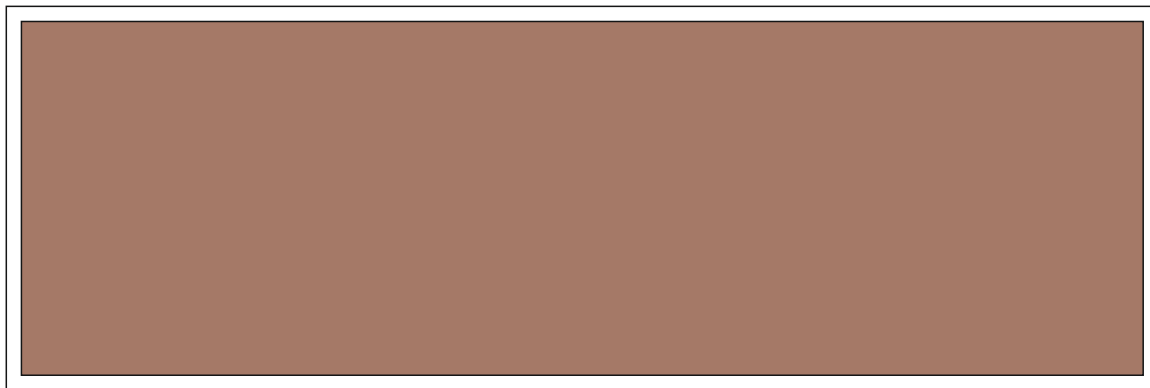

MN 8427

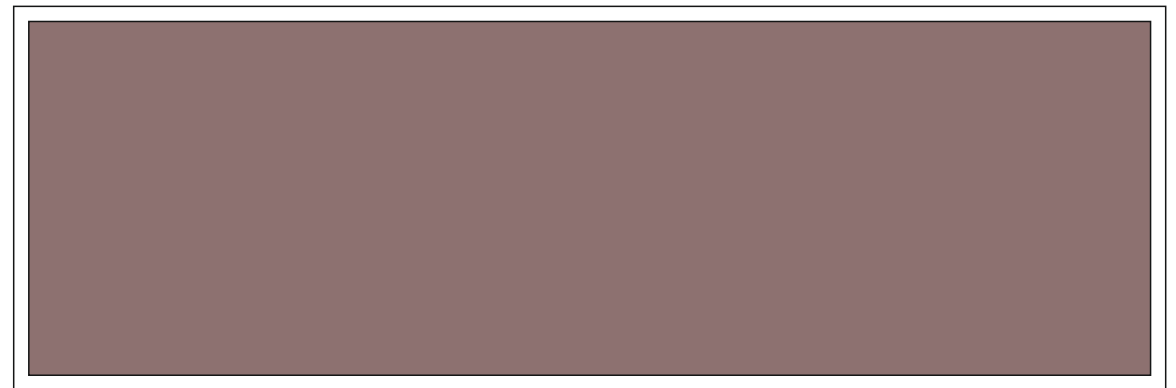

MN 8416



Unique
Exclusive Lifestyle



MN 8420



MN 8412

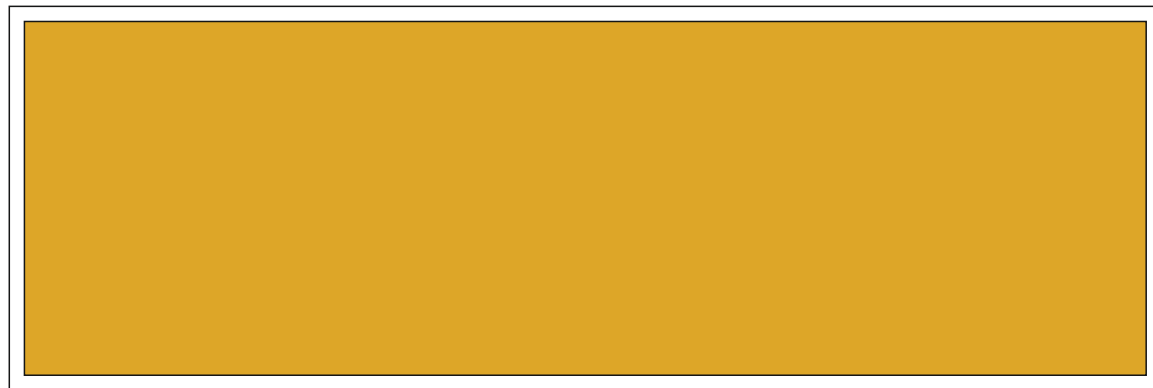

MN 8421



MN 8418



Design

Exclusive Lifestyle

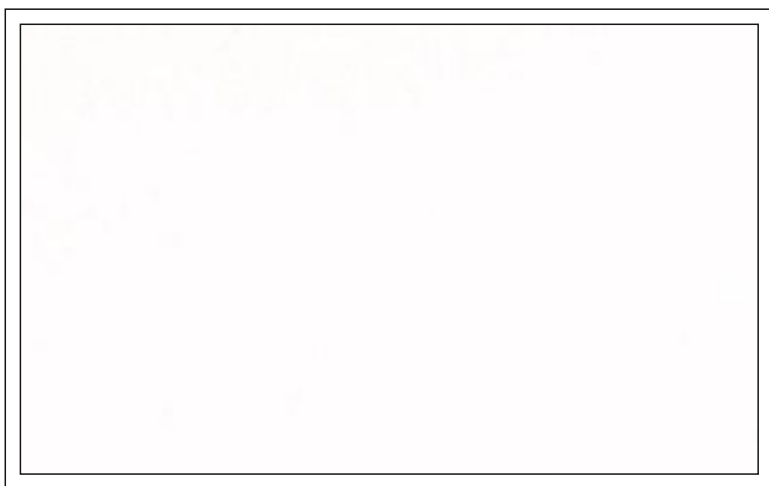

MN 951



MN 952



MN 953



Give your space
an aesthetic look



MN 954

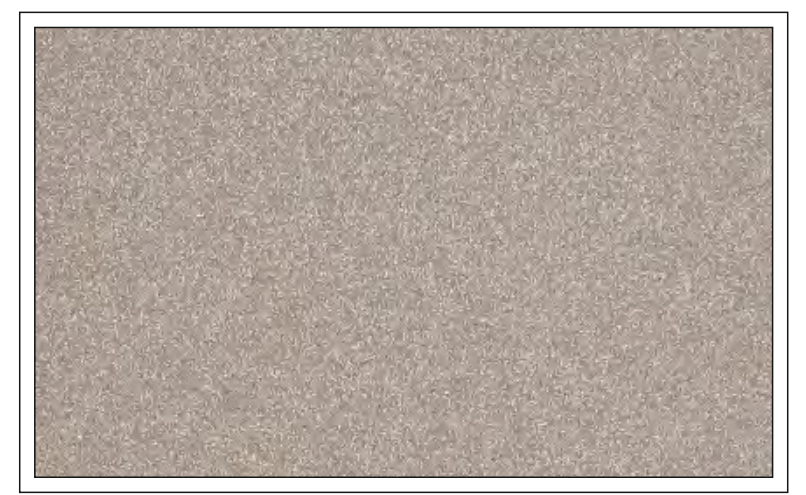

MN 955



Passion

Exclusive Lifestyle

Colors That Match Your Vibe

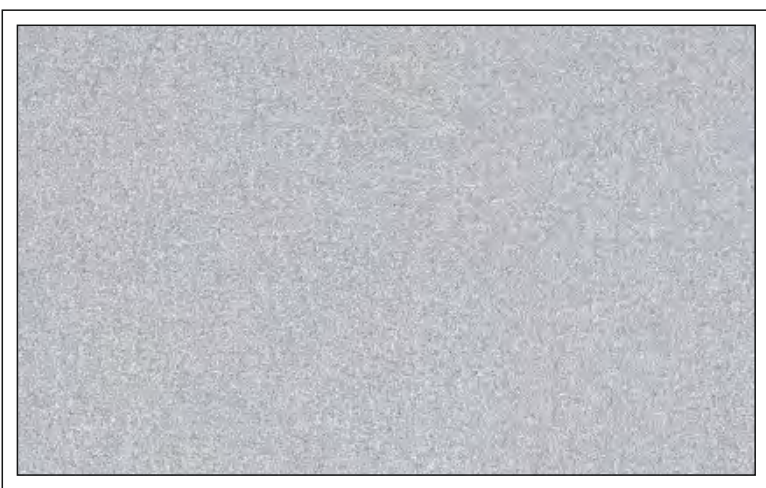

MN 956

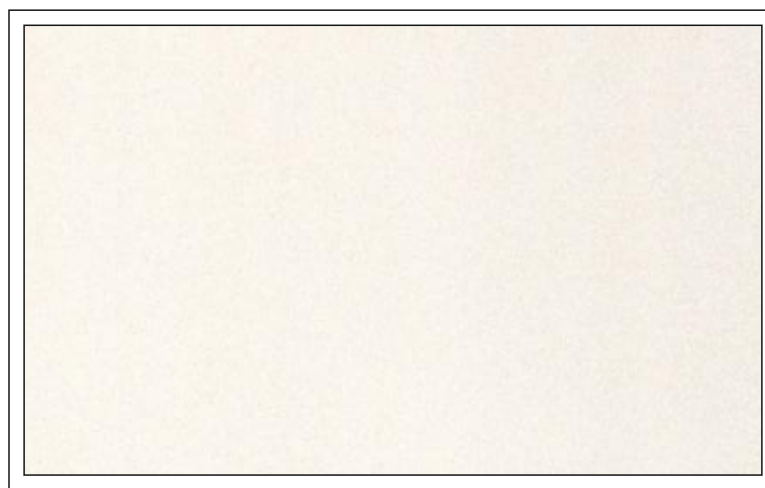

MN 957

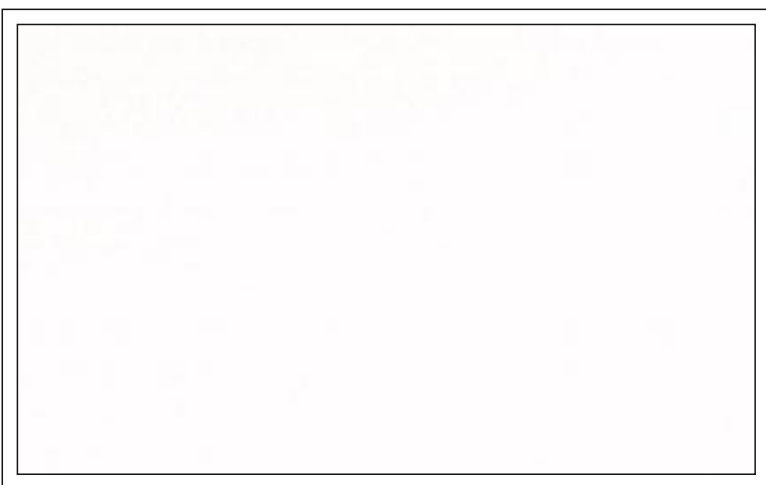

MN 958



MN 959

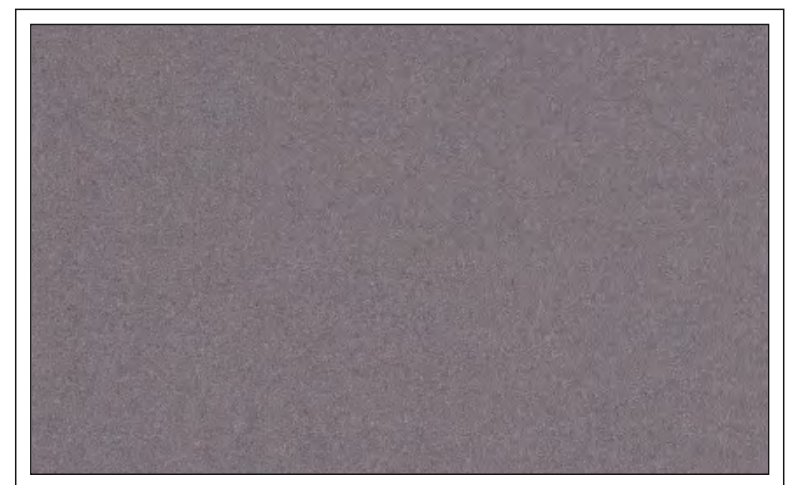

MN 960



Elegant
Exclusive Lifestyle



MN 961

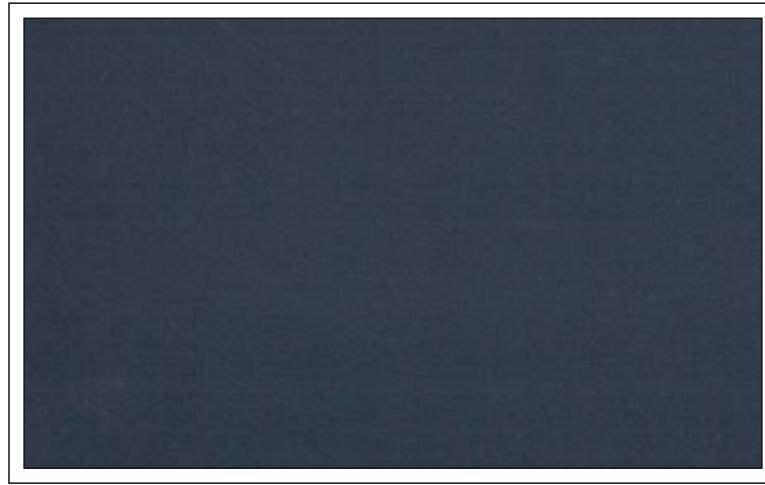

MN 962

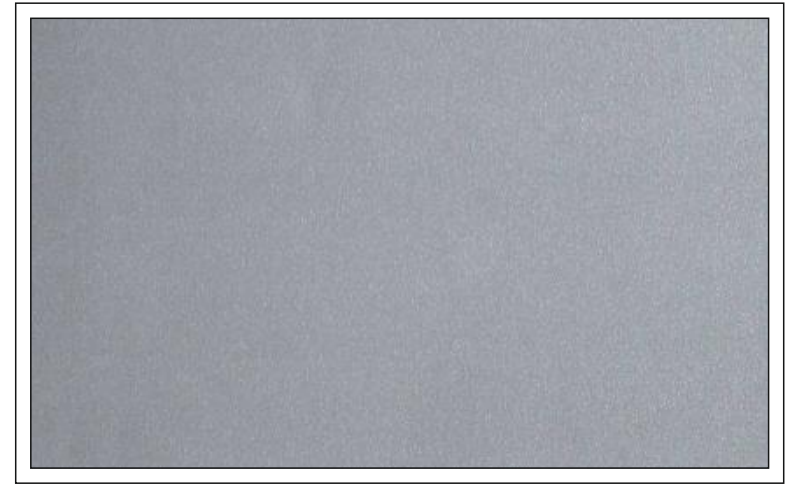

MN 963



MN 964

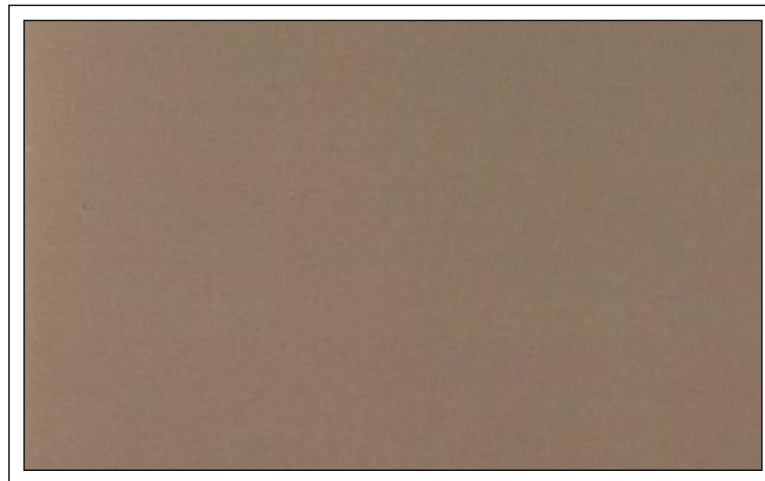

MN 965

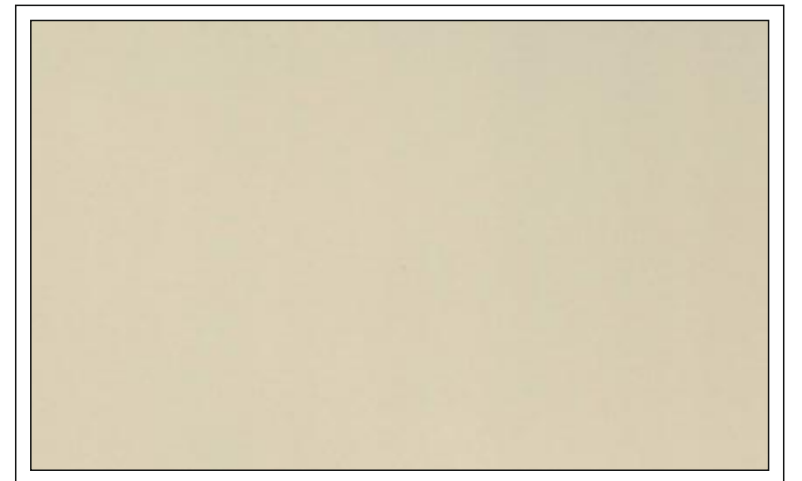

MN 966



Aspire

Exclusive Lifestyle

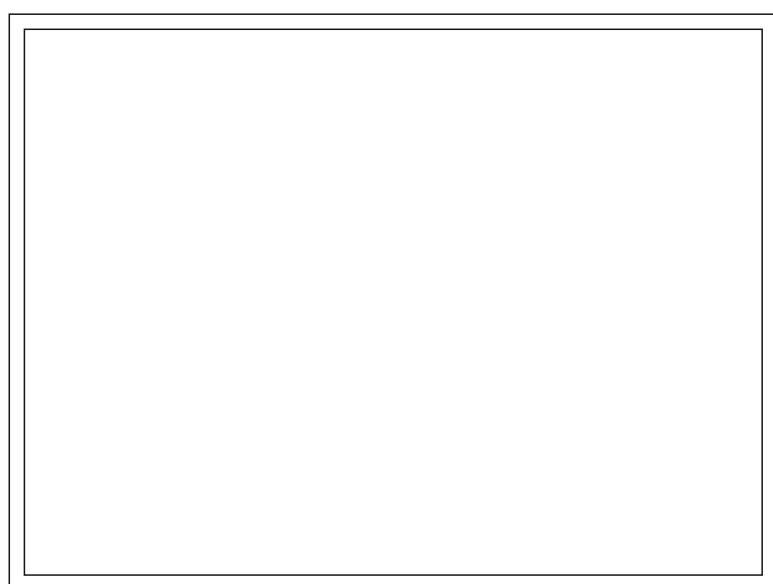

MN 851



MN 852



MN 853



MN 854



MN 855



MN 856



Exclusive Lifestyle



MN 857



MN 858



MN 859

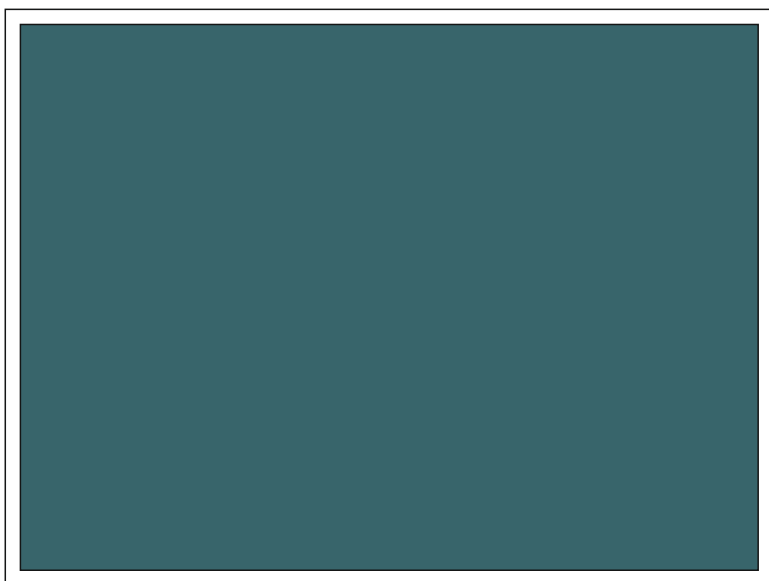

MN 860

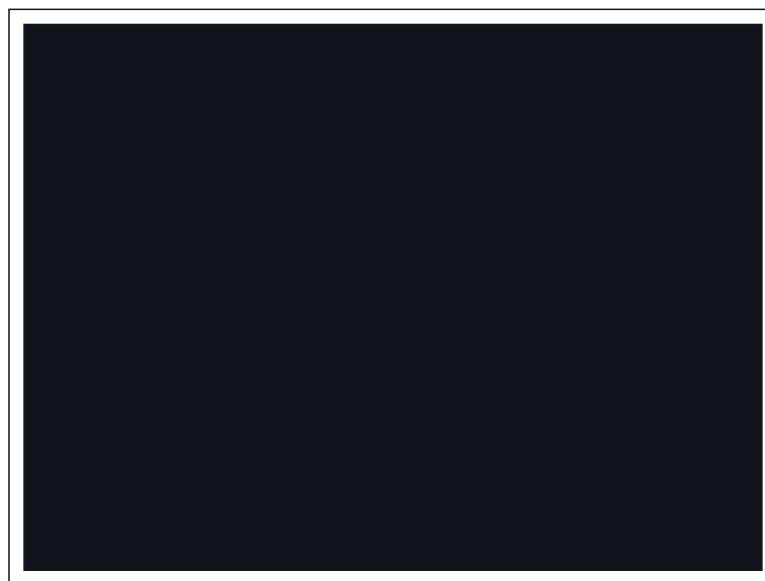

MN 861



MN 862



Legacy

Exclusive Lifestyle



MN 863

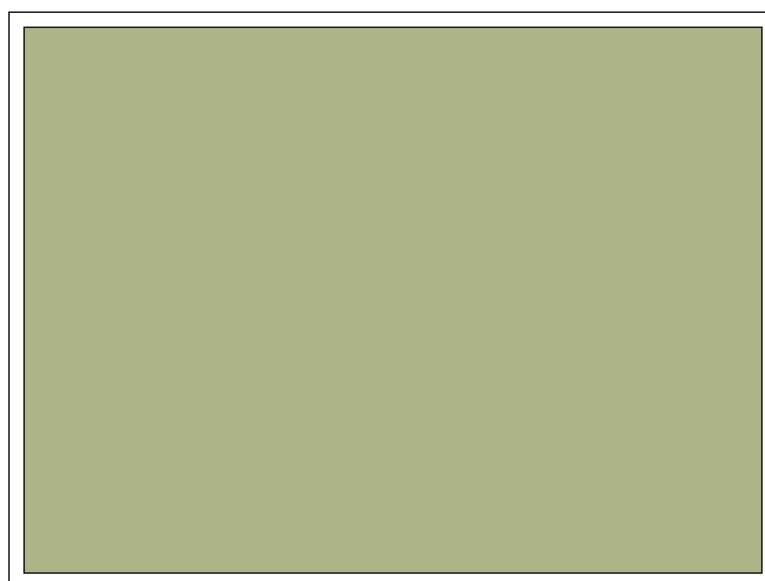

MN 864



MN 865



MN 866

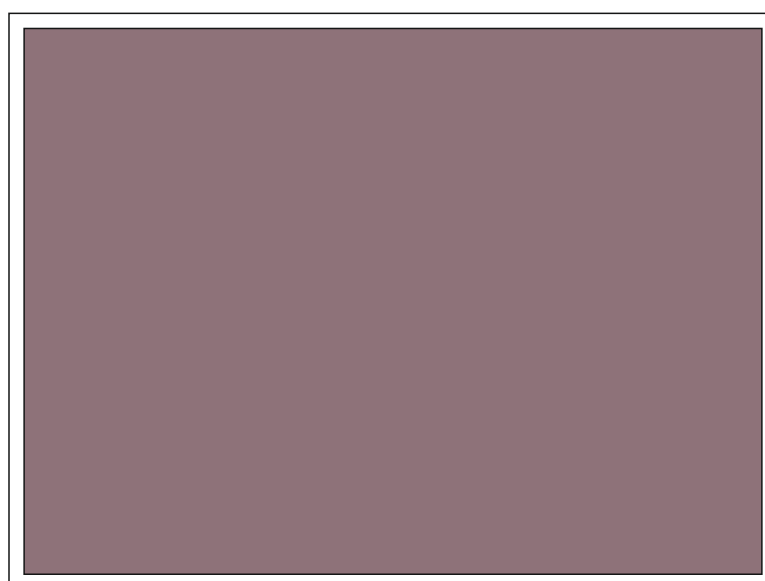

MN 867



MN 868



Classy

Exclusive Lifestyle



MN 869



MN 870

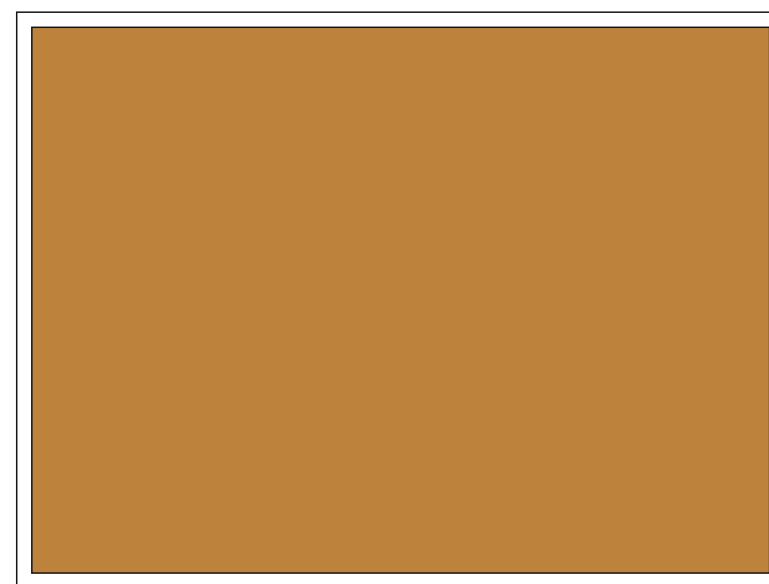

MN 871



MN 872



MN 873



MN 874



Beautiful
Exclusive Lifestyle

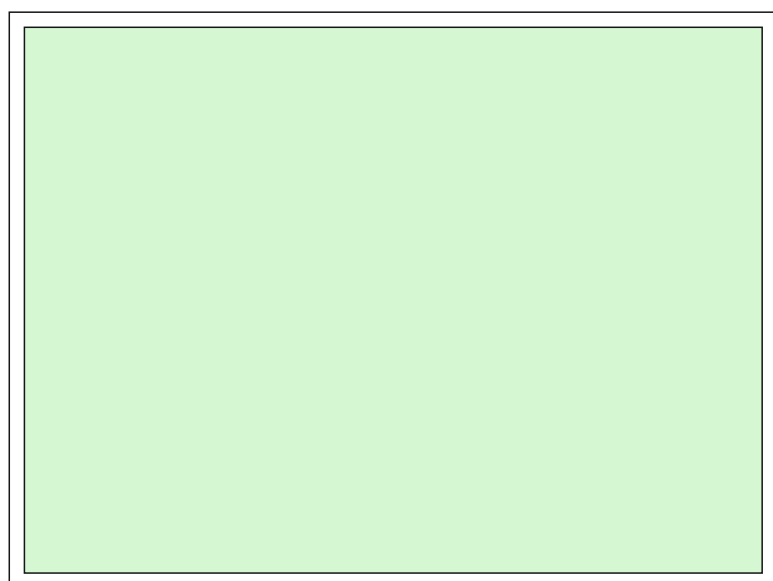

MN 875



MN 876

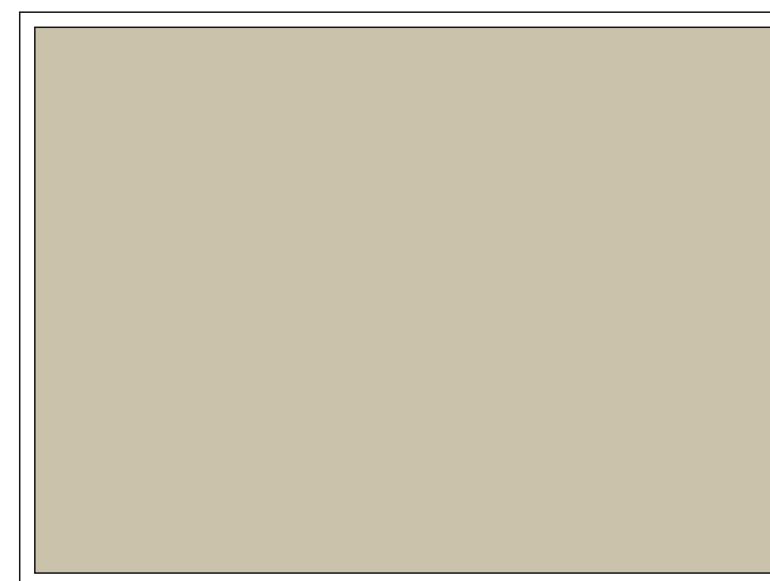

MN 877



MN 878



MN 879

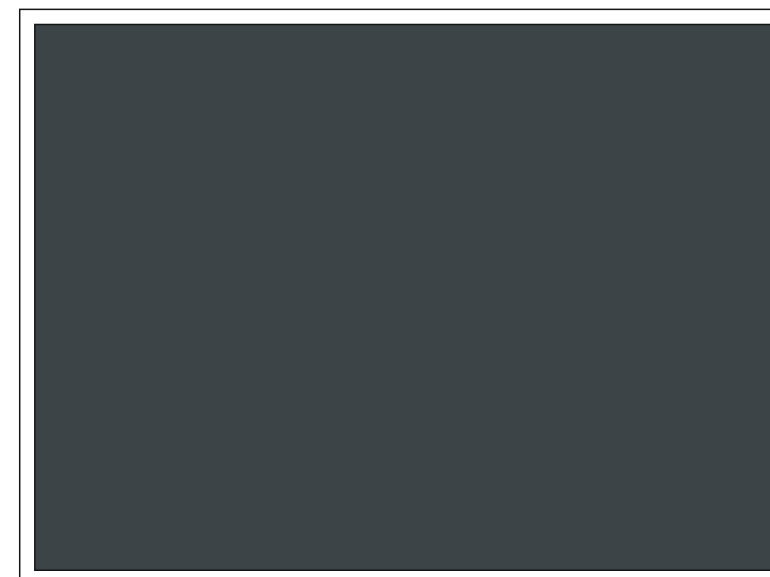

MN 880



Beautiful
Exclusive Lifestyle



PVC CORE



PVC MATT

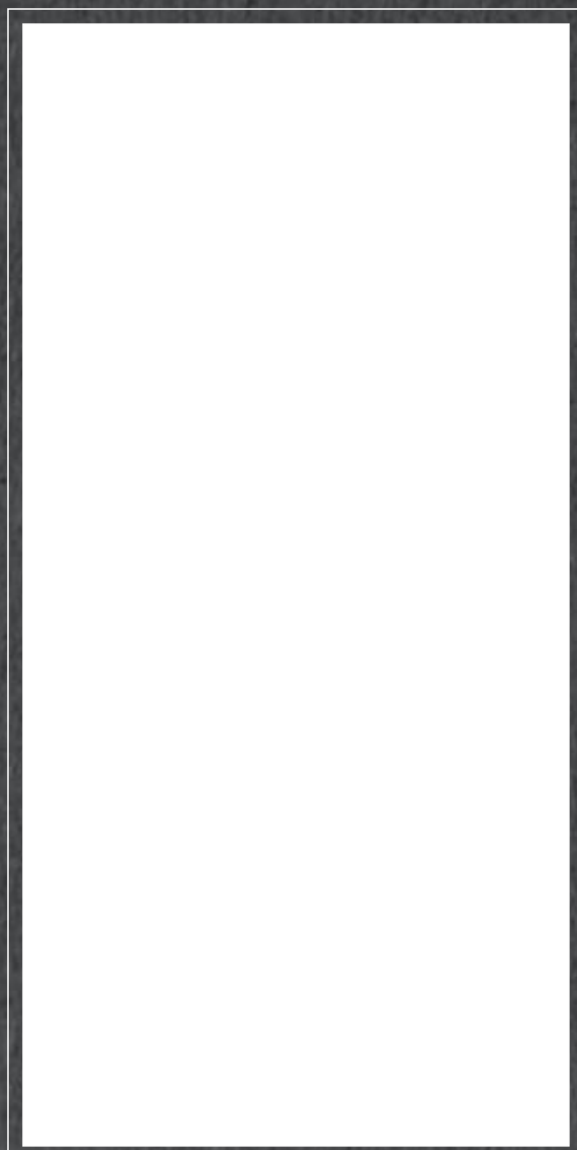

PVC GLOSSY



PVC SF

I
N
D
E
X

WOODEN



MN - 971



MN - 972



MN - 973



MN - 974

MARBLE

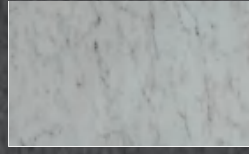

MN - 981

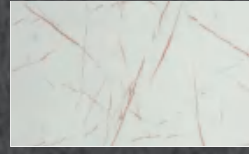

MN - 982

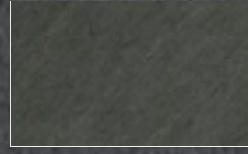

MN - 983

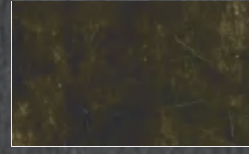

MN - 984



MN - 985

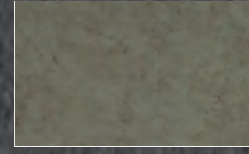

MN - 986

SOLID MATT



MN - 8401

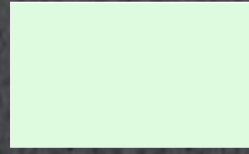

MN - 8404

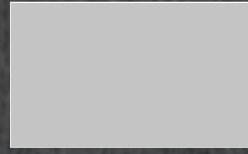

MN - 8408

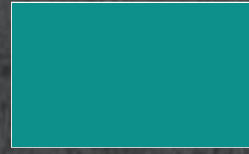

MN - 8412

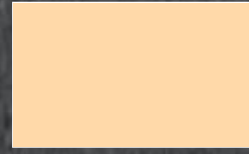

MN - 8413

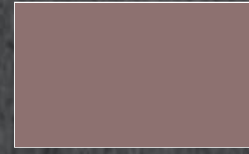

MN - 8416

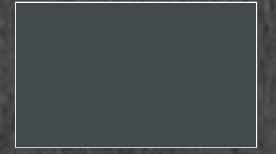

MN - 8418

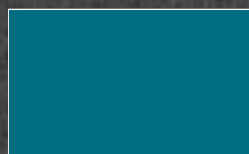

MN - 8420



MN - 8421

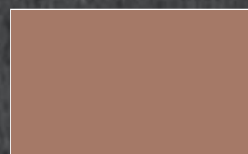

MN - 8427

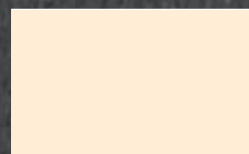

MN - 8428

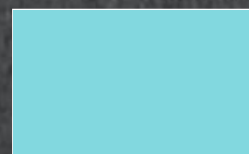

MN - 8429

METALIC GLOSSY



MN - 951

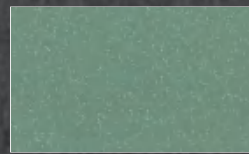

MN - 952

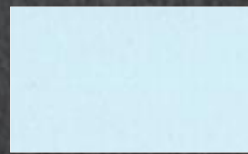

MN - 953

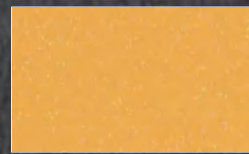

MN - 954



MN - 955



MN - 956

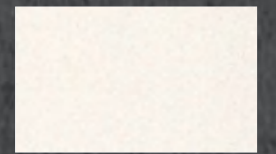

MN - 957



MN - 958

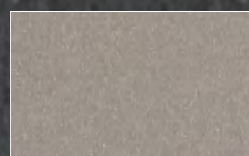

MN - 959

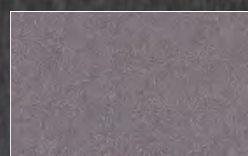

MN - 960



MN - 961

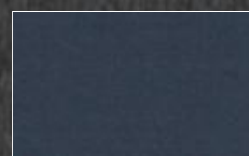

MN - 962

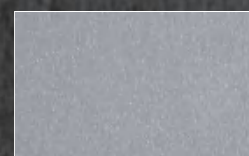

MN - 963

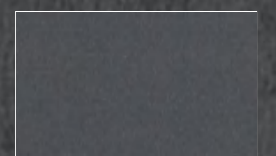

MN - 964



MN - 965

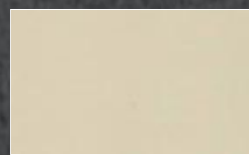

MN - 966

SOLID GLOSSY



MN - 851

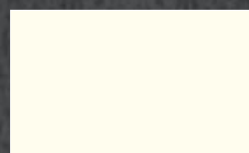

MN - 852

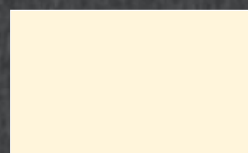

MN - 853

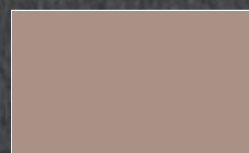

MN - 854

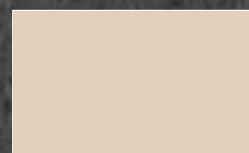

MN - 855

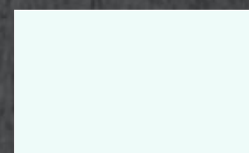

MN - 856

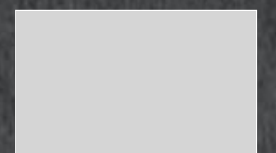

MN - 857

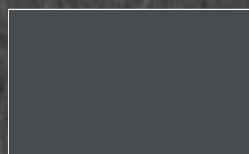

MN - 858

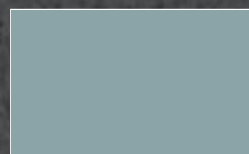

MN - 859

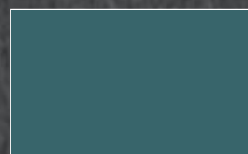

MN - 860

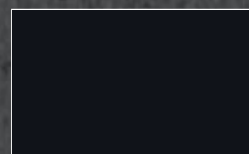

MN - 861

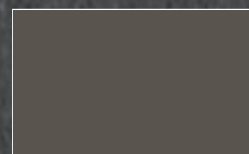

MN - 862

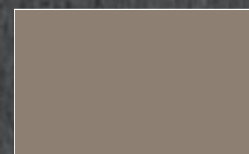

MN - 863

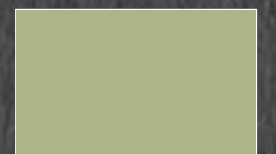

MN - 864

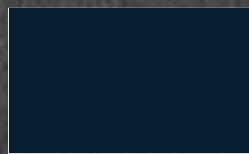

MN - 865

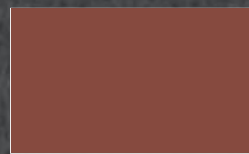

MN - 866

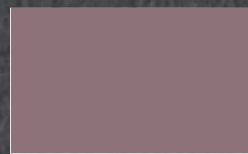

MN - 867

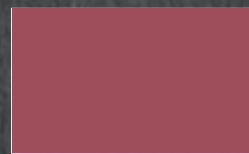

MN - 868



MN - 869



MN - 870

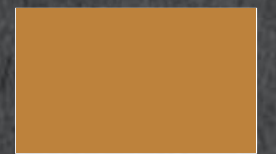

MN - 871

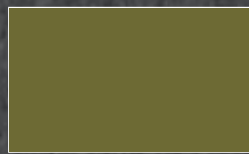

MN - 872

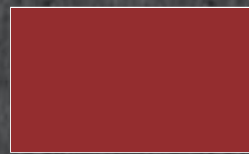

MN - 873

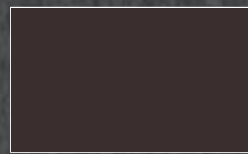

MN - 874

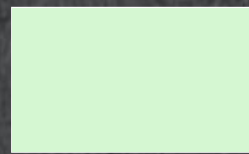

MN - 875

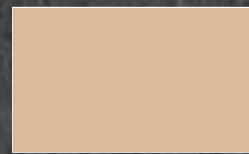

MN - 876

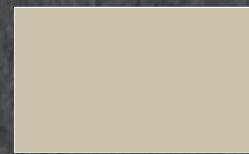

MN - 877

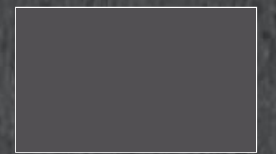

MN - 878

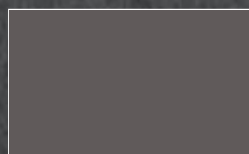

MN - 879

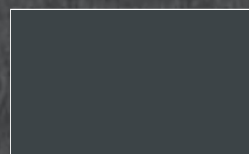

MN - 880



OTHER PRODUCTS

TUSCANY
EXOTIC LOUVERS

LUXURONYX
Alabaster Acrylic Resin Panel

SILK
VELVET PANELS

MYSTIC
8 X 2 - PANEL O

LUXXOUVERS
SEAMLESS | LUXURY | PLANKS

CARBON
SERIES

PRIVÉ XL
PREMIUM LOUVERS

MAGNETT
BOND

SHELL
MOSAIC

ACP
MOSAIC

WOODEN
MOSAIC

GLASS
Mosaic

METALLICO

RATTANEX
CANE WEBBING

 info@manninfra.com

 [mystic_panels_and_planks](https://www.instagram.com/mystic_panels_and_planks)

 [Mystic Panels and Planks](https://www.facebook.com/MysticPanelsandPlanks)

 www.manninfratrading.com

MYSTIC
PANELS & PLANKS