



# Silvano gallery



Inspired House

Feelings! Good Style Heaven Playful Elegance Design

Personality Expertise Inspirational Passionate Timeless Amazing Art Interiors

Beauty Vision Unique Bold Greatest Perfect Liveable Natural Simplicity Modern





Nelson Laminate is run by a group of enthusiastic individuals. We are a young company creating big waves since our foundation. Representing only the finest laminates in partnership with reputable suppliers, we take pride in bringing to the local market design-centric and quality driven surface solutions under the Silvano brand.

Designing a new home is a balance of form, function, touch of colour and most importantly, personal style. Endorsed as a go-to favourite among architects, designers and homeowners alike, Silvano strives to continue delivering sustainable design solutions that are diverse in aesthetics, functions and cost-effectiveness. We also believe in providing homeowners with the best-both in quality and affordability.

Nelson accounts for a company of highly motivated professionals assembled to best serve each function within the company. Together, they share an extensive scope of industry know-how and experience, guided by a simple philosophy of "layering to be the best".

Our laminate specialists constantly have their fingers on the pulse of the global design industry. This allows them to curate new designs and product innovations that meet customer demands and are aligned with current and emerging trends.



UREA FREE GREEN PRODUCTS



1. MM FULL THICKNESS



ALL IMPORTED PAPER







100% PHENOLIC

“ Quality Speaks itself ”



- 02 PAGE NO. SN-39 RUSTIC WALNUT
- 04 PAGE NO. SN-41 HAVEEL
- 07 PAGE NO. SN-42 SCREPOLATO
- 09 PAGE NO. SN-35 TEAKOLA
- 14 PAGE NO. SN-36 MONOLITH EDIFICE
- 17 PAGE NO. SN-34 BRUSHED MOTIF
- 22 PAGE NO. SN-38 LIGNUM VITAE
- 23 PAGE NO. SN-32 SCARCE MAHOGANY
- 25 PAGE NO. SMT SMT
- 27 PAGE NO. SN-04 AMELIORE LOGS
- 31 PAGE NO. SN-29 WALNUT EIM
- 33 PAGE NO. SN-01 REAL LOCUST
- 35 PAGE NO. HGL HIGH GLOSS
- 45 PAGE NO. SN-30 CURUPIXA NATURA
- 49 PAGE NO. SN-37 ROCK SREWIN
- 51 PAGE NO. SN-09 VERACIOUS TIMBER
- 53 PAGE NO. SN-03 OCHOROMA PRIMA
- 55 PAGE NO. HGL HIGH GLOSS
- 59 PAGE NO. CC SMT
- 60 PAGE NO. CC HGL
- 61 PAGE NO. SN-43 REAL LOCUST

- 63 PAGE NO. SN-40 DELTA MARBLE
- 68 PAGE NO. SN-10 DE SCARCE
- 71 PAGE NO. SN-08 RUGGED CANVAS
- 73 PAGE NO. SN-05 ETONNATE
- 75 PAGE NO. SN-14 MENGKULANG LOGS
- 77 PAGE NO. SN-19 STREWN CHANNEL
- 79 PAGE NO. SMT MATT FINISH
- 85 PAGE NO. SN-12 CHONTAQUIRO
- 87 PAGE NO. SN-33 STELLAR CRAFT
- 89 PAGE NO. SN-26 TWISTED TORI
- 91 PAGE NO. SN-31 IMPOSANT WUD
- 93 PAGE NO. SN-18 DIX - HUT WAVE
- 95 PAGE NO. SN-20 PIROUETTE CUTS
- 97 PAGE NO. SMT MATT FINISH
- 101 PAGE NO. HGL HIGH GLOSS
- 105 PAGE NO. SF SUEDE FINISH

-  UREA FREE GREEN PRODUCTS
-  1. MM FULL THICKNESS
-  ALL IMPORTED PAPER
-  100% PHENOLIC



“Quality Speaks itself”

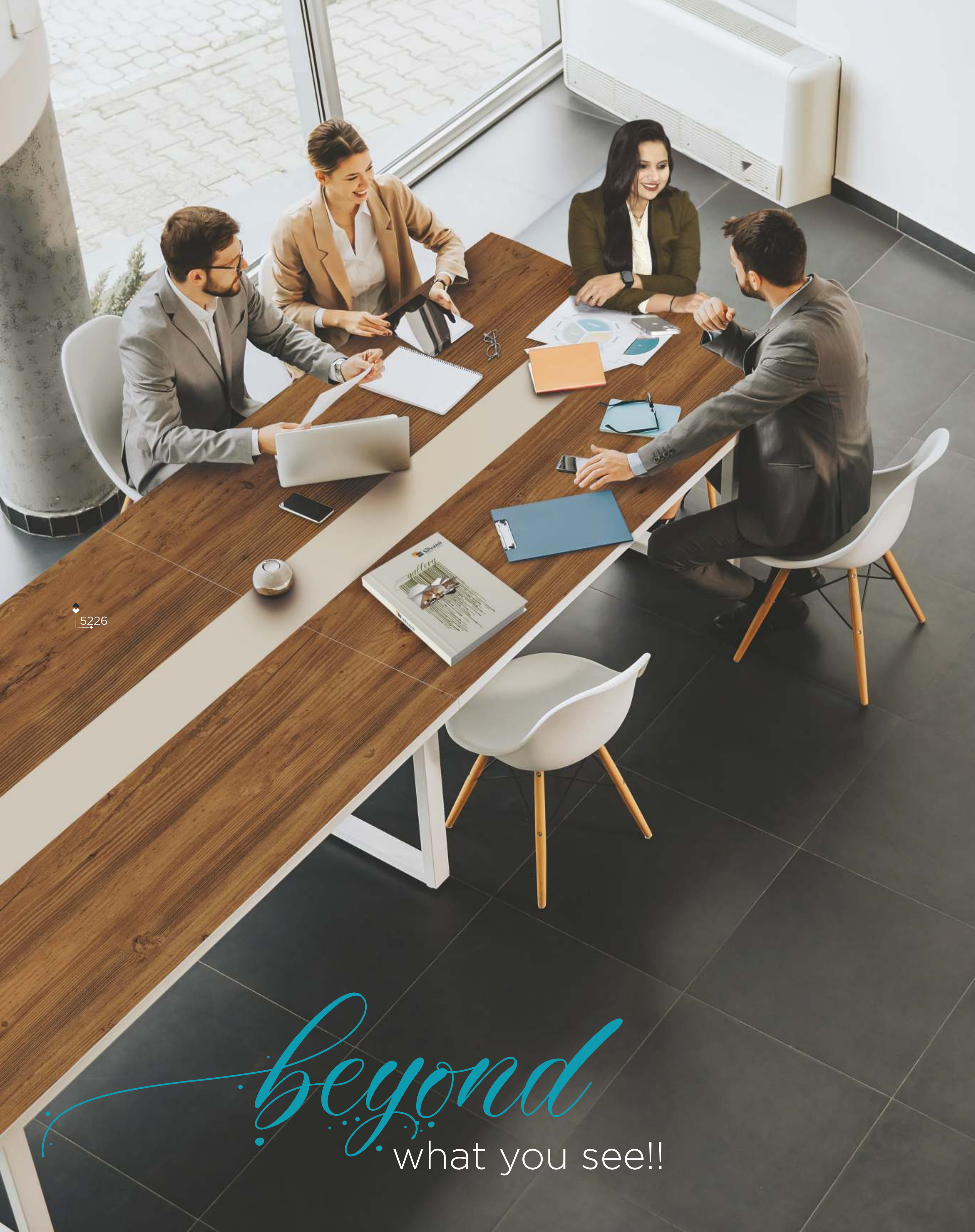

5226

*beyond*  
what you see!!

Rustic Walnut



SN 39 - 5226

KNOTTY WALNUT



SN 39 - 5225

HARVEST WALNUT



Be *inspired*  
by your surroundings

5215



Haveel



501 SMT SNOW WHITE

50X90



DANISH NATURAL



Haveel



SN 41 - 5216

PREMIUM BLACK



SN 41 - 5217

LARCH WOOD



Scrapolato

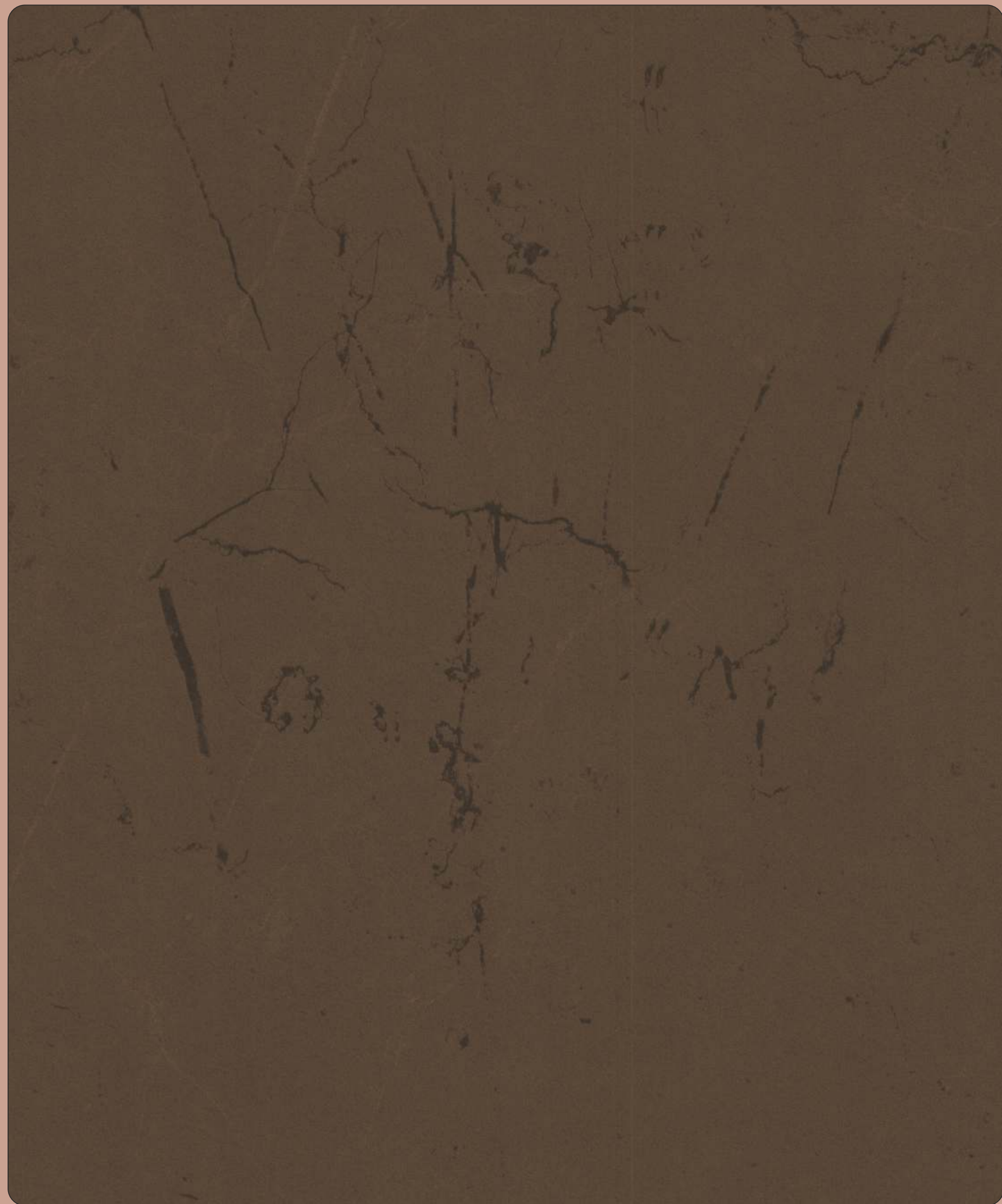

SN 42 - 5231

ATHENA BROWN



Defining your *style*

5231



Taste the *delightful* designs



# Teakola



SN 35 - 5222

BROWN FAUX



all you need to  
*create*  
your space



# Teakola



SN 35 - 5221

TROPICAL GRAY



SN 35 - 5180

RIVIGRA OAK



# Monolith Edifice



Dreams made into  
*eality*

5235

SN 36 - 5235

LUMBER LIGHT WOOD



# Monolith Edifice



 SN 36 - 5192

GXOLIC ROCK



 SN 36 - 5191

GXOLIC CRYSTAL



 SN 36 - 5176

GRAY GRANITE



 SN 36 - 5177

MAGNETIC GRANITE

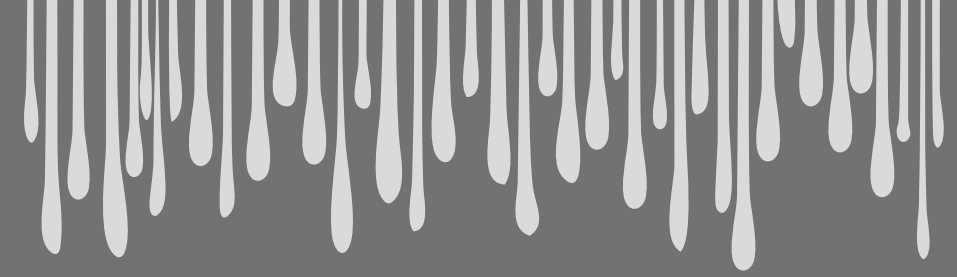

# Brushed Motif



SN 34 - 5212

INNATE ASH



5212



SN 34 - 5211

ASPRESSO INNATE

*beyond*

what  
you  
see

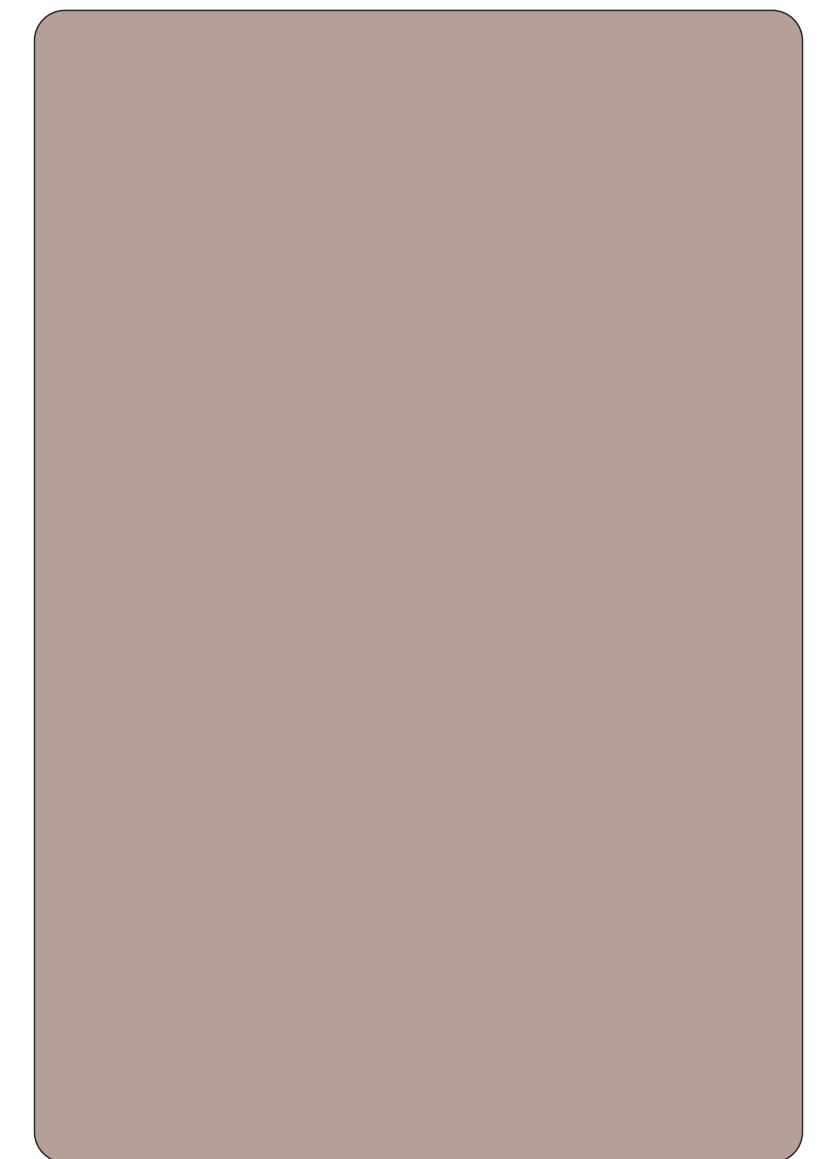

SMT 246

WINTER PINK



# Brushed Motif



 SN 34 - 5179

COSMO WOOD



 SN 34 - 5189

CANYON WOOD



 SN 34 - 5171

ARBAN WOOD



All you need to *create* your space

# Lignum Vitae



SN 38 - 5193

COLOUROD WOOD



SN 38 - 5224

TEAK BARRON



# Scarce Mahogany (Dry Zero)



 SN 32 - 5218

BRIARSMOKE



 SN 32 - 5220

EBONY GRAY



 SN 32 - 5185

KENTUCKY WOOD



SMT 501 IVORY WHITE

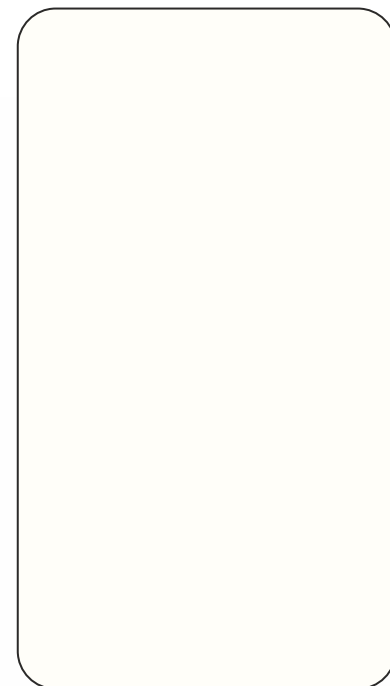

SMT 502 CHIFFON WHITE



SMT 504 CROW BLACK



SMT 524 PEBBLE GRAY



SMT 534 PEACH BLUE



SMT 245 STONE BLUE



SMT 211 MINT GREEN



SMT 535 SAGE GREEN



SMT 204 EMERALD GREEN

Let the colors  
*inspire*  
every day



SMT 533 Walnut Brown

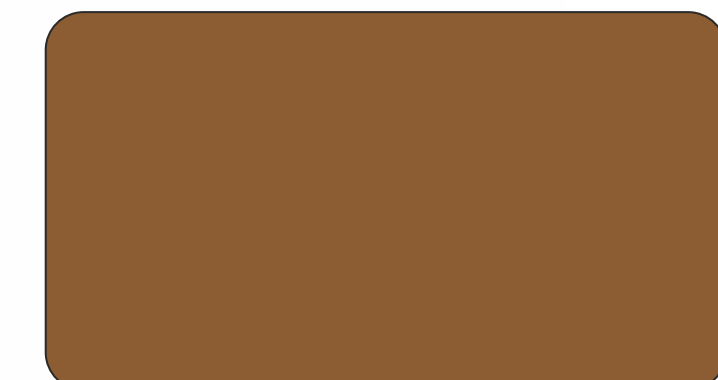

SMT 232 MUSTARD BROWN

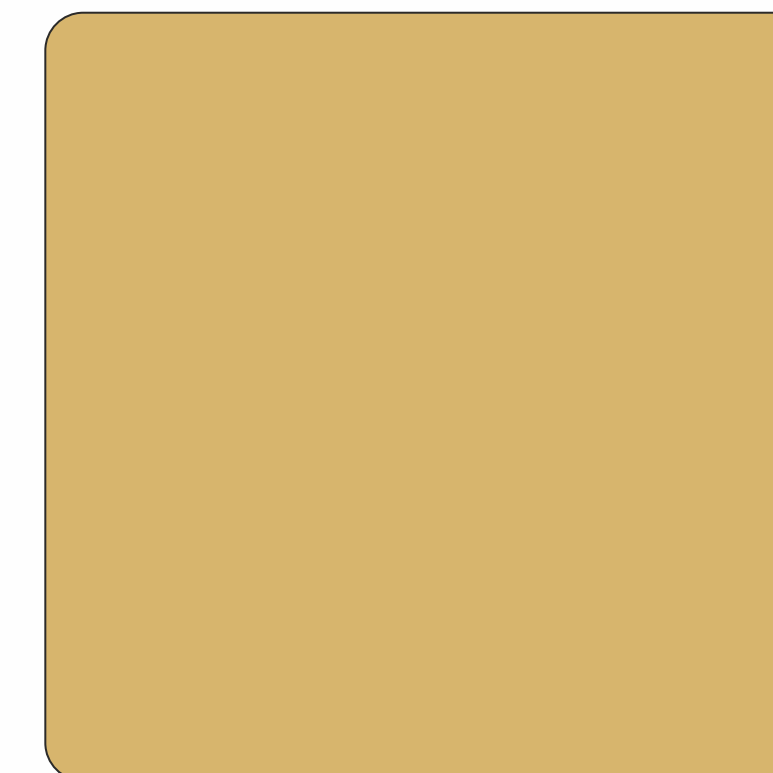

SMT 208 EGG NOG YELLOW



SMT 207 OXFORD BLUE



SMT

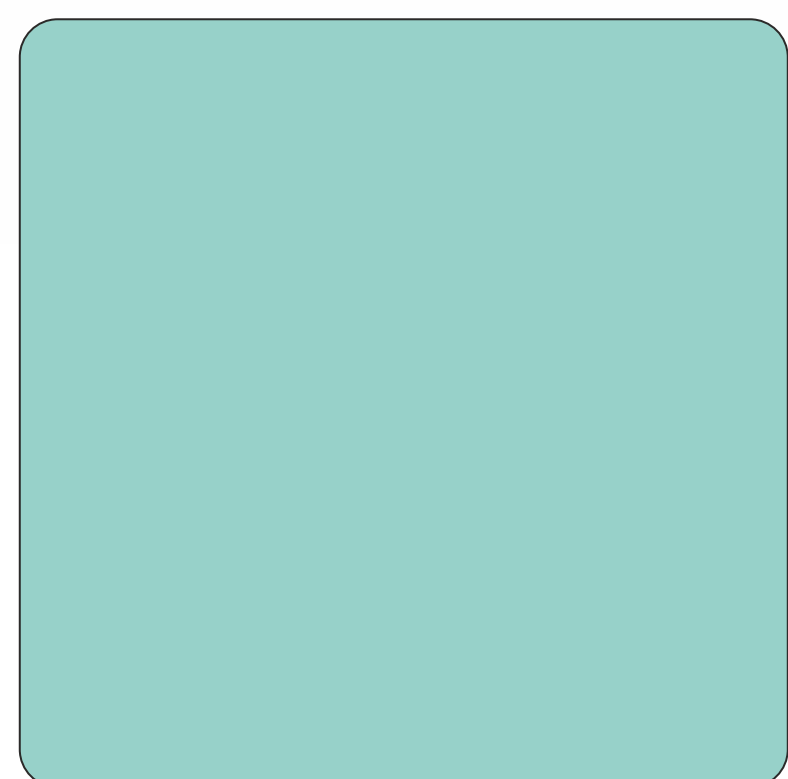

SMT 222 SUBTLE BLUE

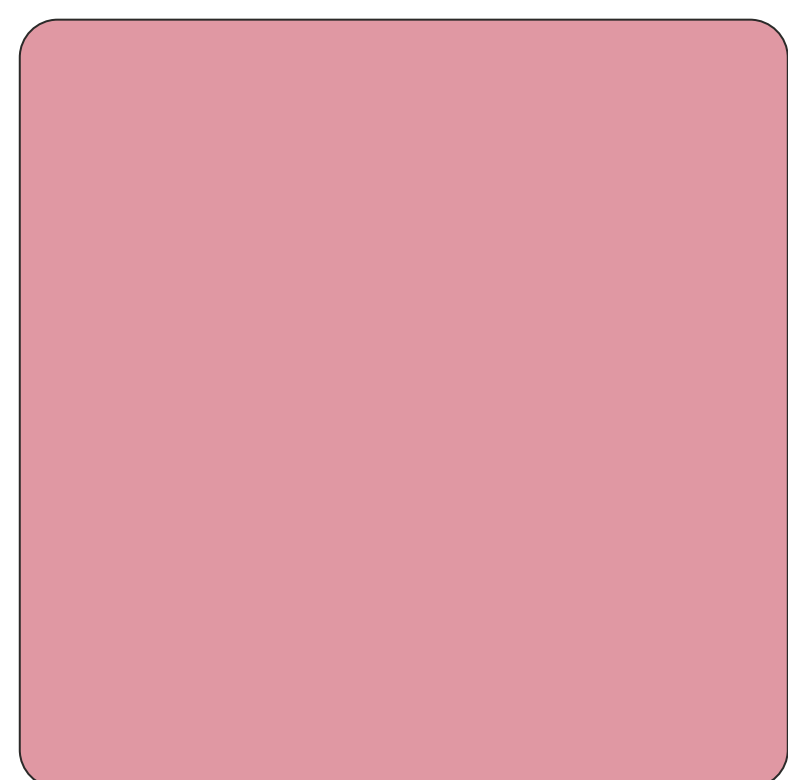

SMT 206 BABY PINK

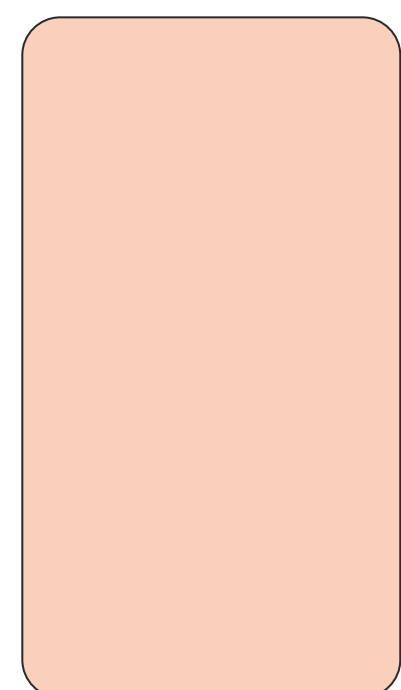

SMT 537 PORCELAIN BEIGE

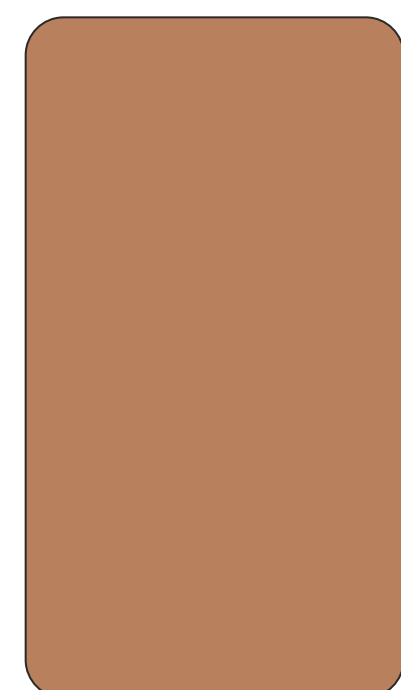

SMT 234 PEACH BLUSH

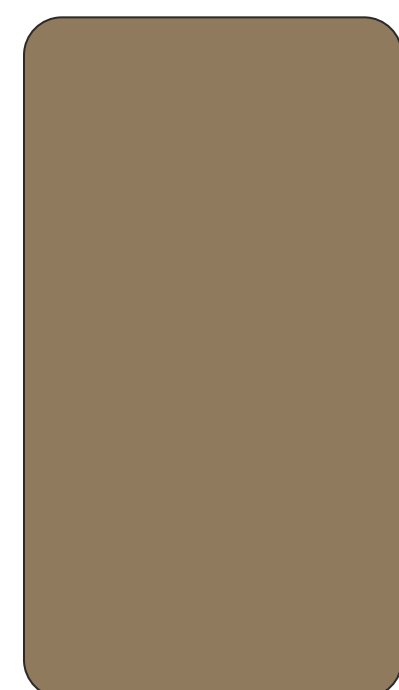

SMT 237 SADDLE BROWN



SMT 539 PRUSSIAN BLUE



SMT 243 SPRUCE BLUE



SMT 202 PIGEON BLUE



SMT 212 GEORGIA BLUE



Decorate your home with bring colors or you can keep it  
*classic and neutral*



SMT 246 WINTER PINK



SMT 248 SILVER CHARN



SMT 250 MOTH BROWN



SMT 249 SNOW WHITE



SMT 538 REGENCY CREAM

# Ameliore Logs



SN 04 - 5145

MOLDAU ACACIA

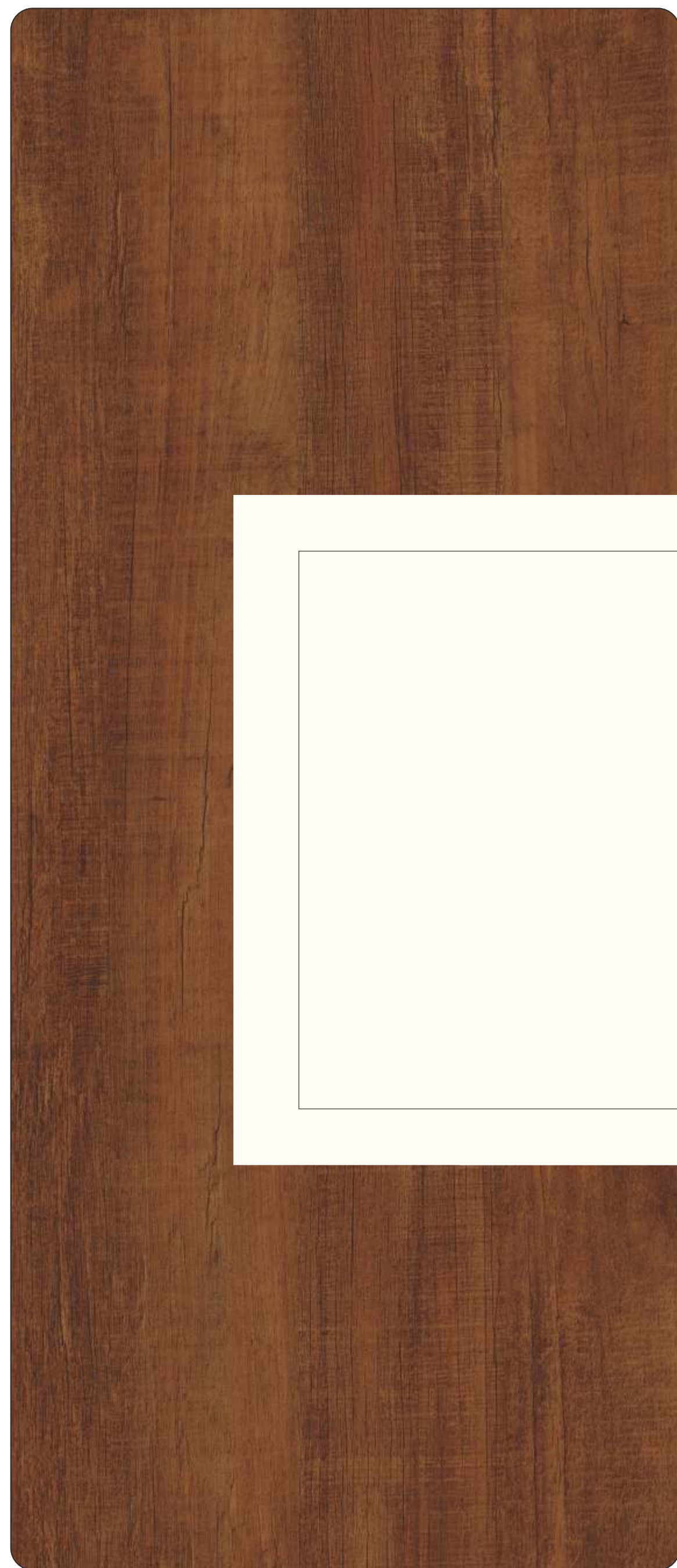

SN 04 - 5172

IMPERIAL WOOD

SN 04 502  
CHIFFON WHITE



SN 04 - 5223

GLOSS BRIARSMOKE



5223



# Walnut Elm



SN 29 - 5221

TROPICAL GRAY



SN 29 - 5222

BROWN FAUX



SN 29 - 5151

BRENT WOOD



SN 29 - 5158

MINERAL NOCE

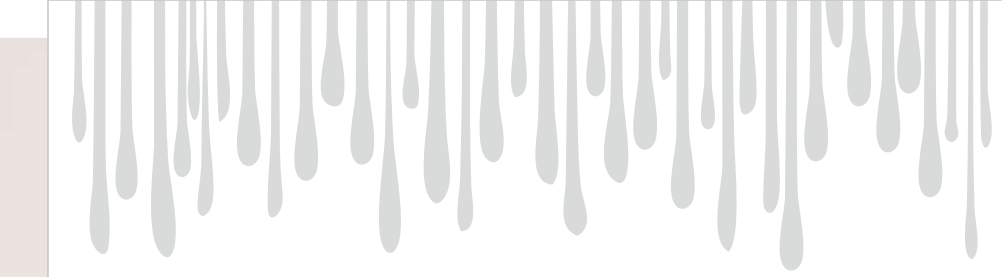

# Real Locust



SN 01 - 5173 **BLINK WOOD**

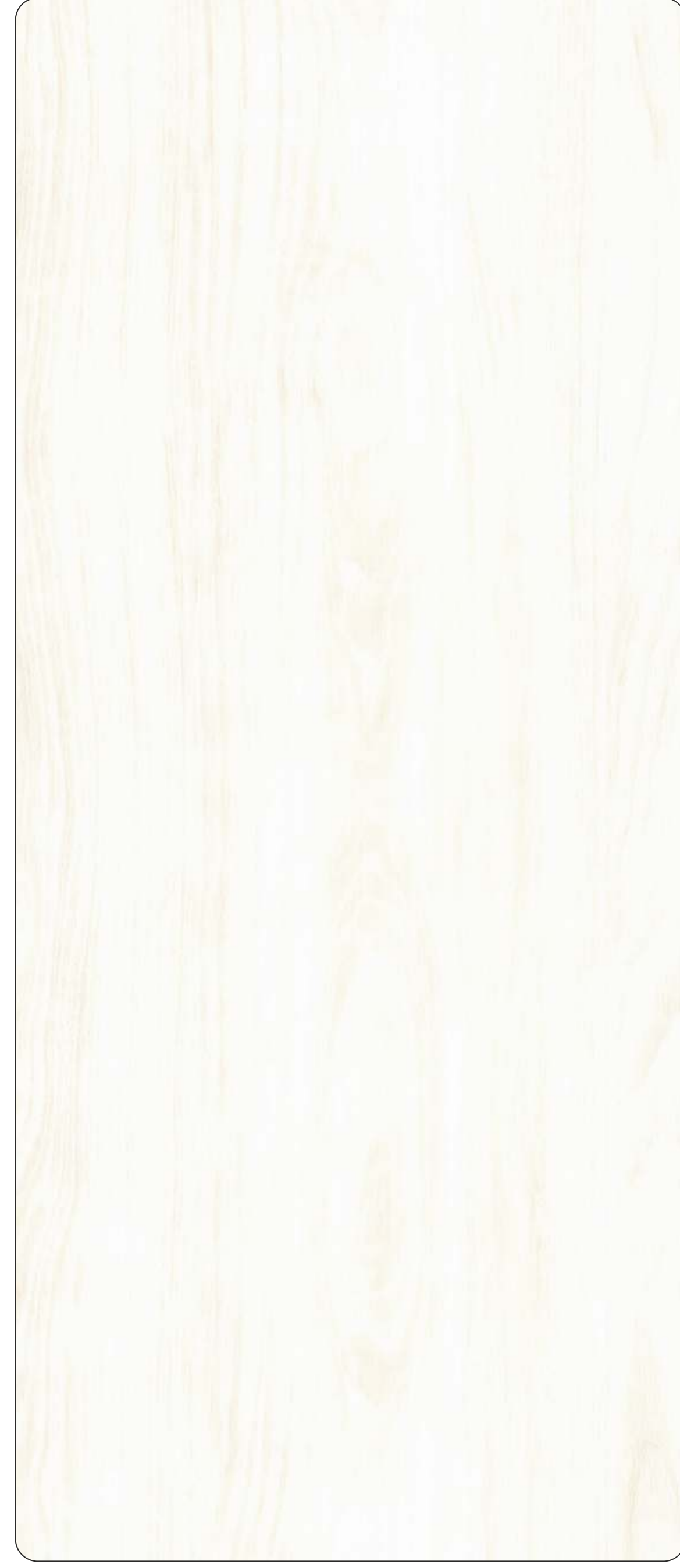

SN 01 - 5158 **MINERAL NOCE**



SN 01 - 5160 **SLEEPER WOOD**

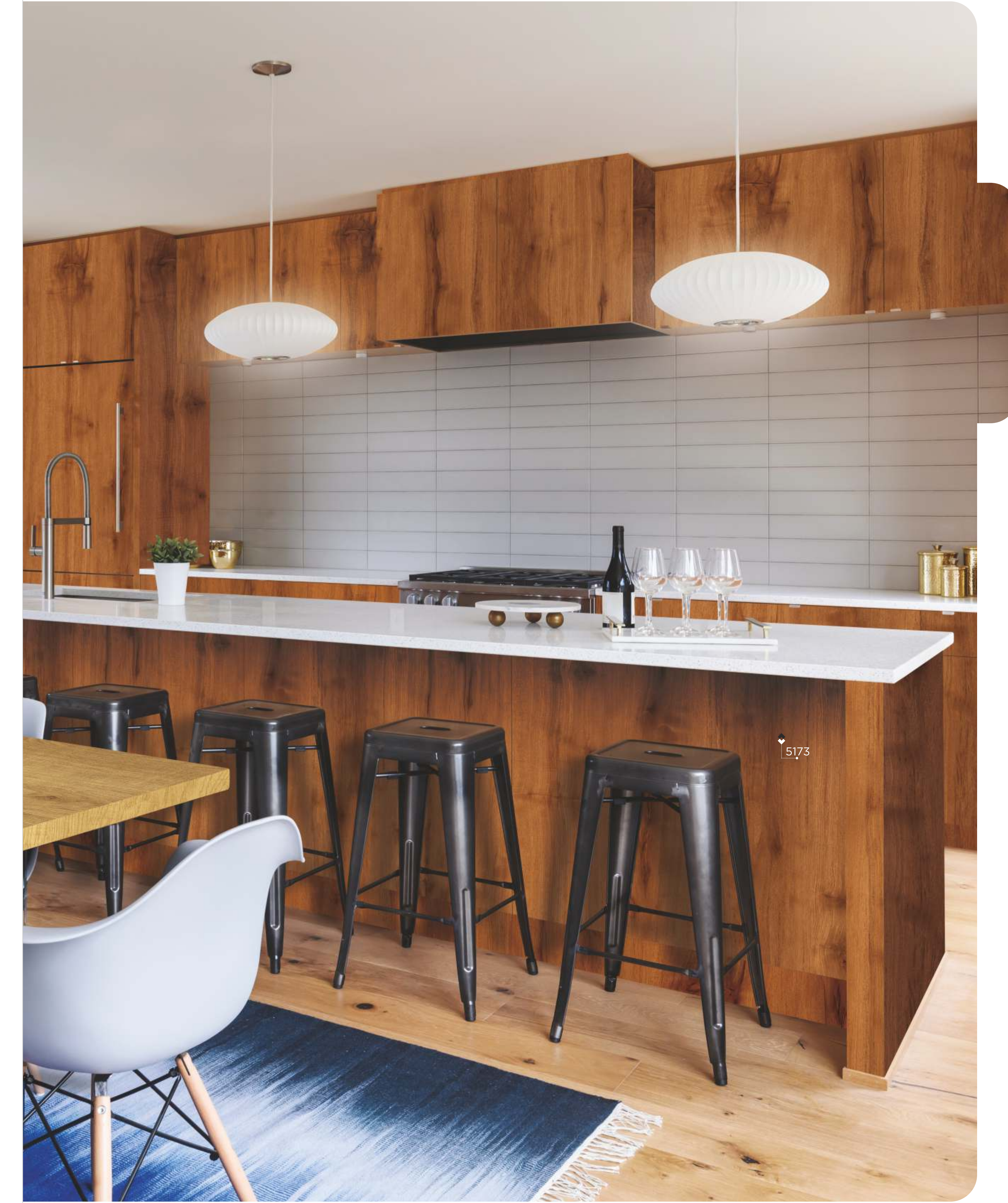



5229

5228

Create a home that  
*defines*  
who you are

# High Gloss



HGL 537  
PORCELAIN BEIGE



HGL 5229

CAPRISTO BARK

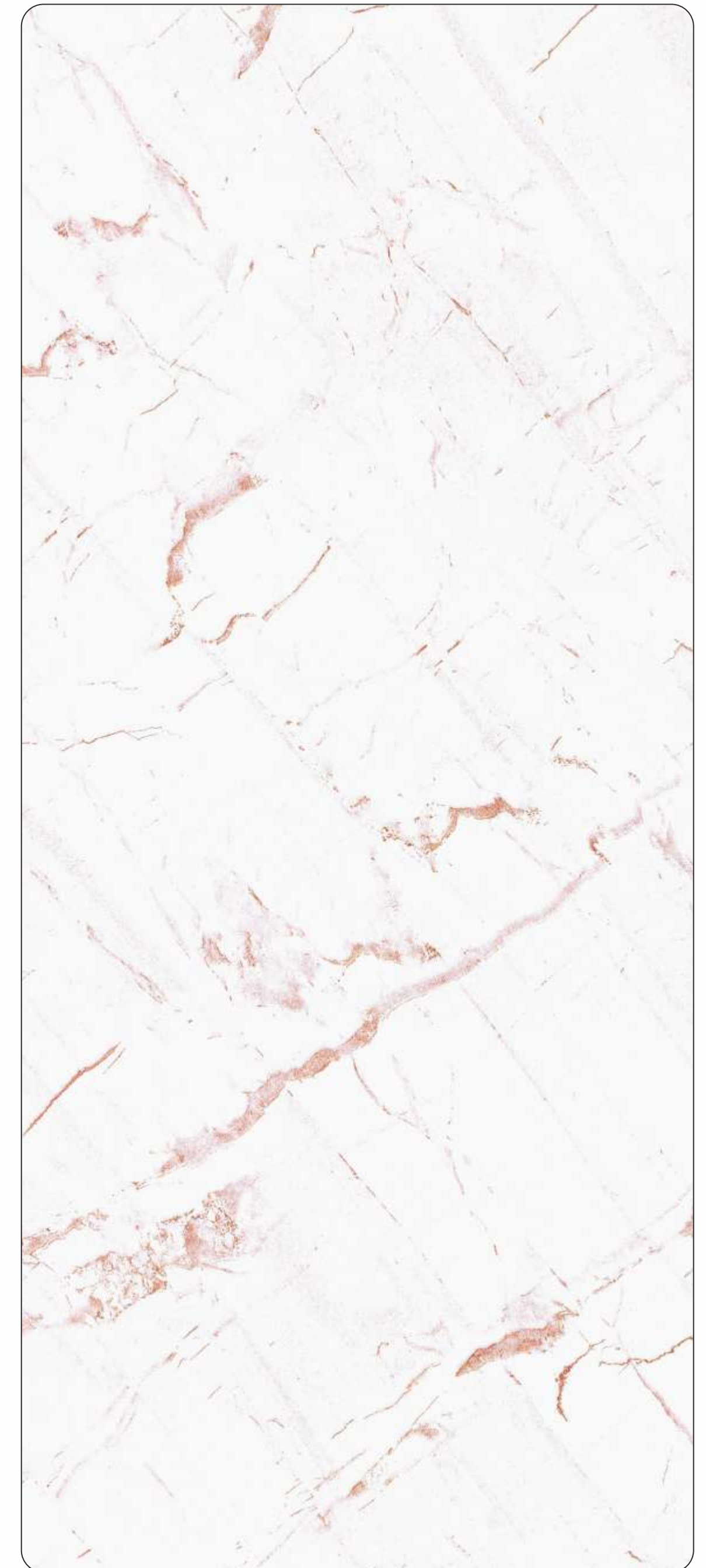

HGL 5228

CAPRISTO PEACH



# High Gloss



 HGL 5193 COLOURED WOOD



 HGL 5182 AVIKAL



 HGL 5189 CANYON WOOD

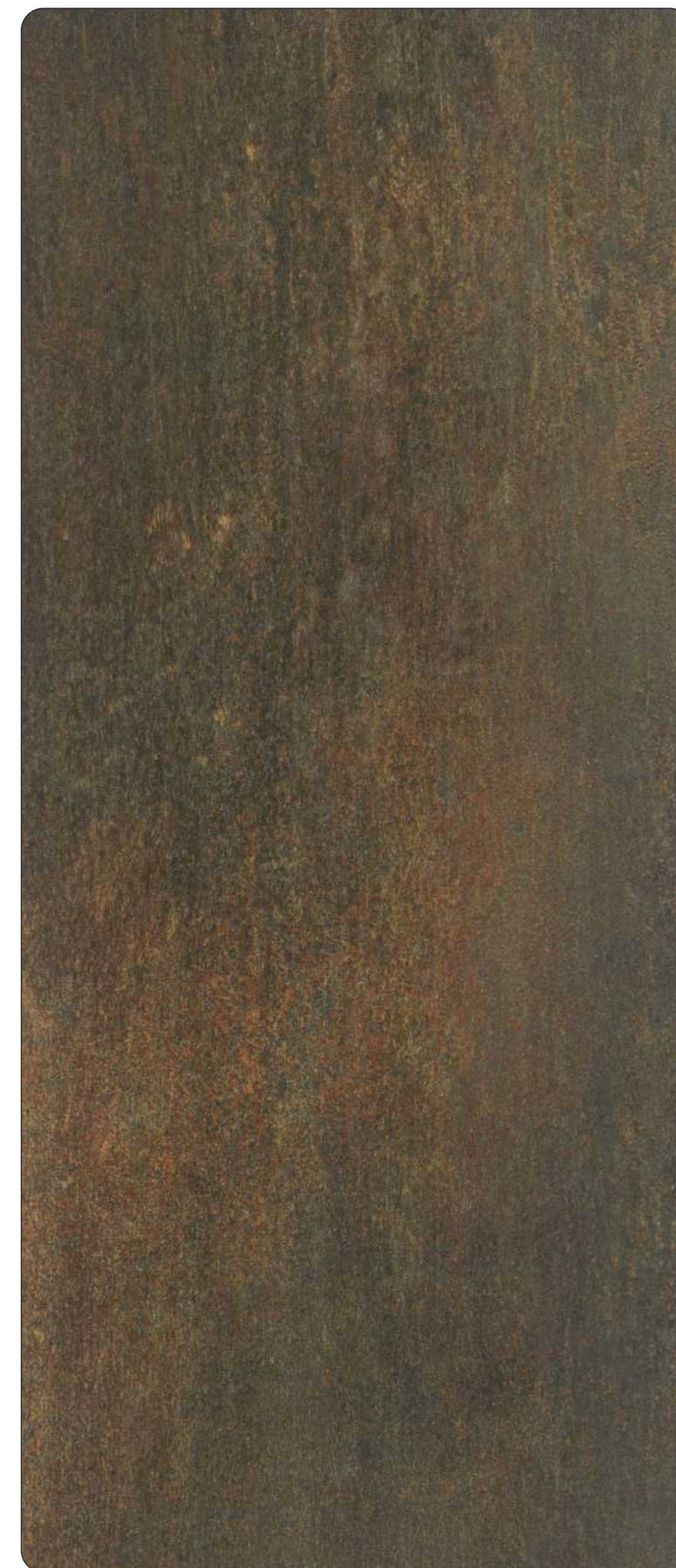

 HGL 5178 GEO STONE



# High Gloss



Intelligent *design*  
for every lifestyle

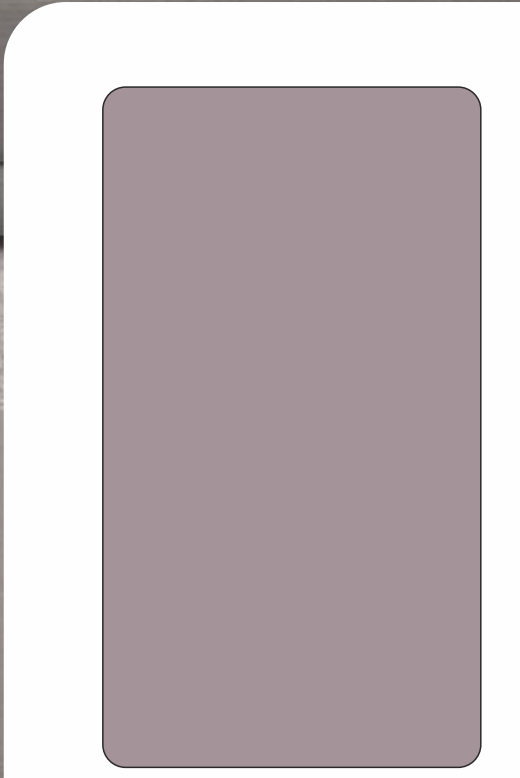

HGL 252 LIGHT PURPLE

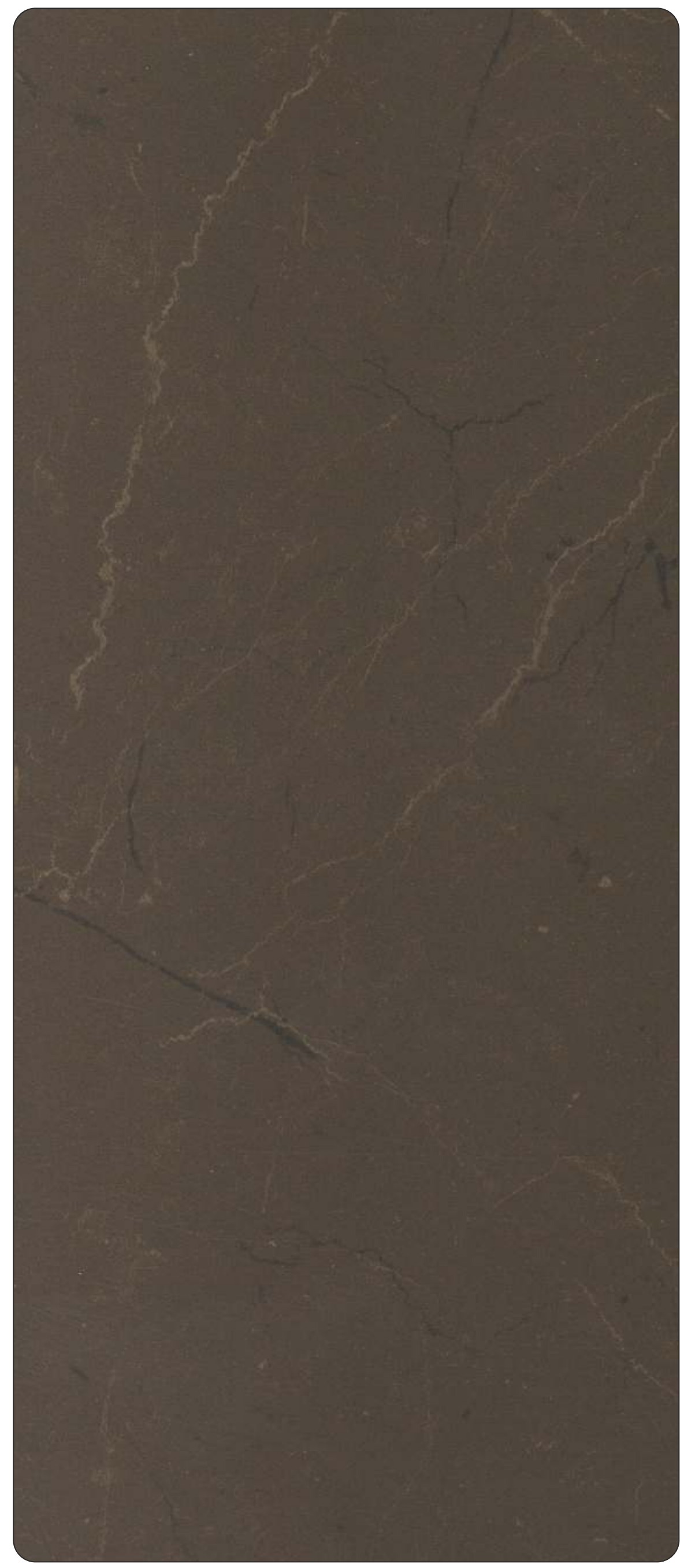

HGL 5231 ATHENA BROWN



HGL 5232 ARMANI YELLOW CRYSTAL

Design with  
*purpose*



5174

5175

High Gloss



HGL 5175

MIDAS GRAY



HGL 5174

MIDAS WHITE





# High Gloss



 HGL 5191

GXOLIC CRYSTAL



 HGL 5192

GXOLIC ROCK



 HGL 5235

LUMBER LIGHT WOOD



 HGL 5230

GXOLIC DARK TRUFFLE



# Curupixa Natura



SN 30 - 5214

TEAK BARRON



# Curupixa Natura



*design*  
with  
*purpose*

SN 30 is an almost inexhaustible inspiration, much of it beautiful and more than everything else it is purposeful.



SN 30 - 5173

BLINK WOOD



SN 30 - 5188

SELONG

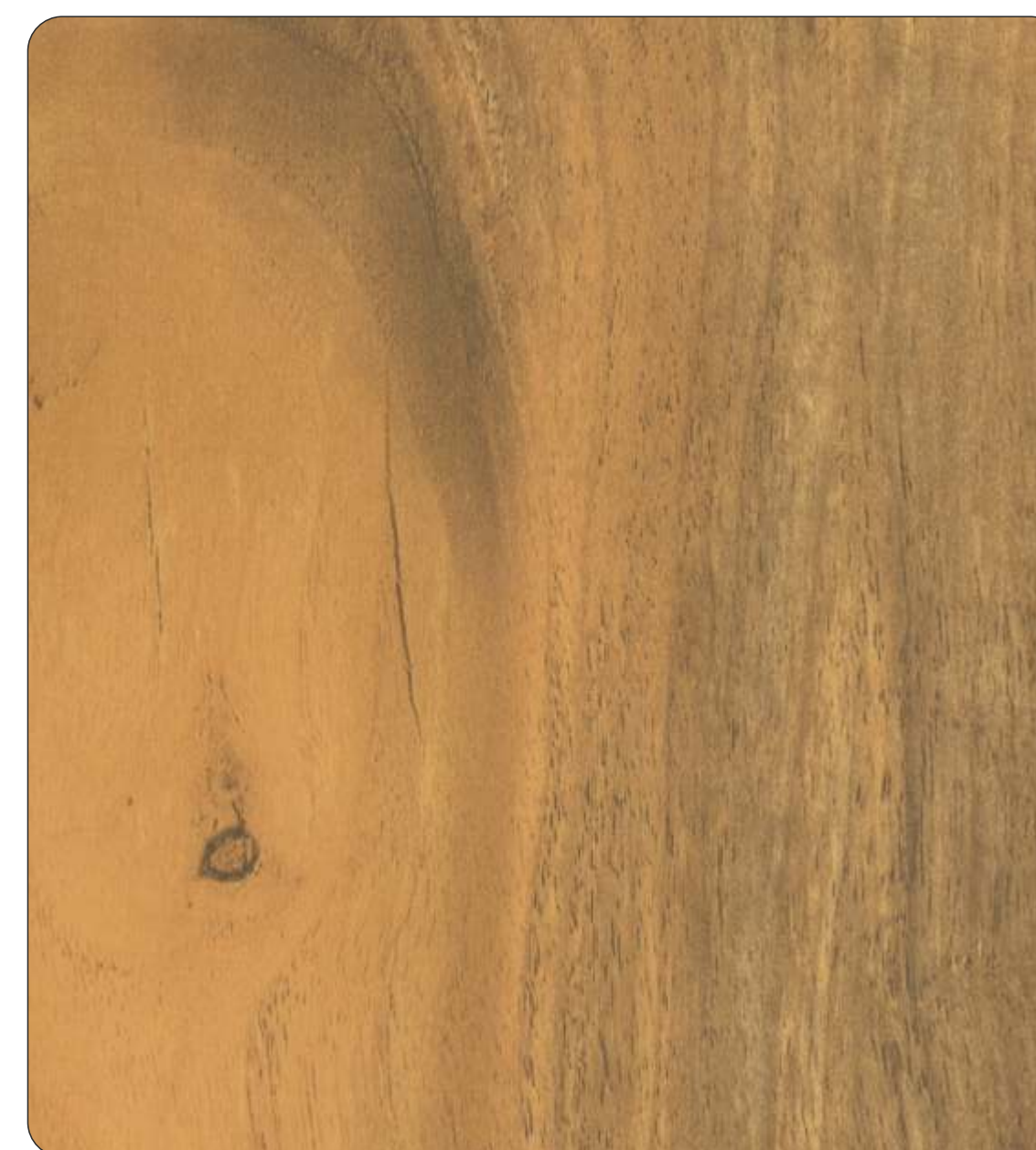

SN 30 - 5157

POPLAR TEAK

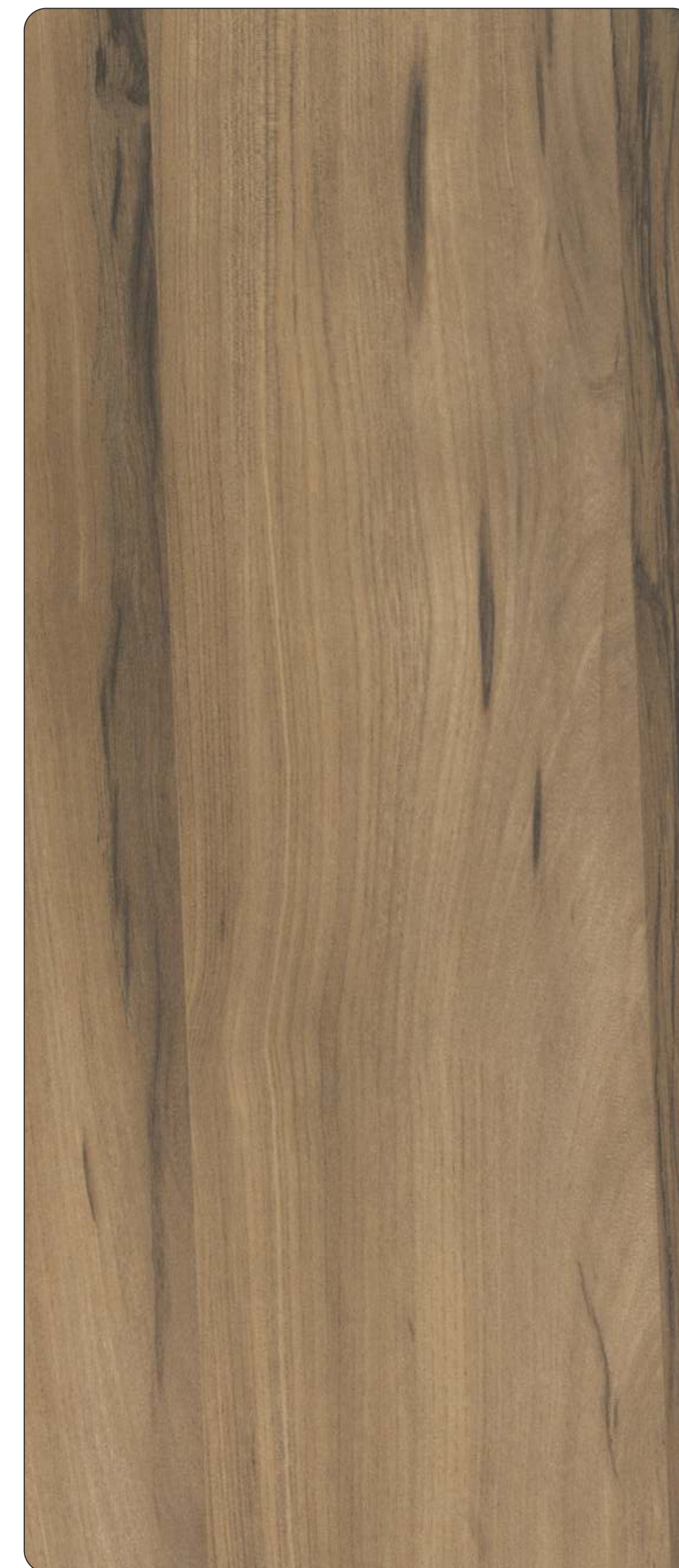

SN 30 - 5186

CARBIN WOOD



Your personality, our  
*expertise*

5176

# Rock Strewin



SN 37 - 5176

GRAY GRANITE



SN 37 - 5177

MAGNETIC GRANITE

Veracious Timber



SN 09 - 5171

ARBAN WOOD

Perfect. Interiors never go out of style



SN 09 - 5224

TEAK BARRON



# Ochoroma Prima



SN 03 - 5223

GLOSS BRIARSMOKE



SN 03 - 5173

BLINK WOOD



SN 03 - 5216

PREMIUM BLACK



SN 03 - 5215

DANISH NATURAL

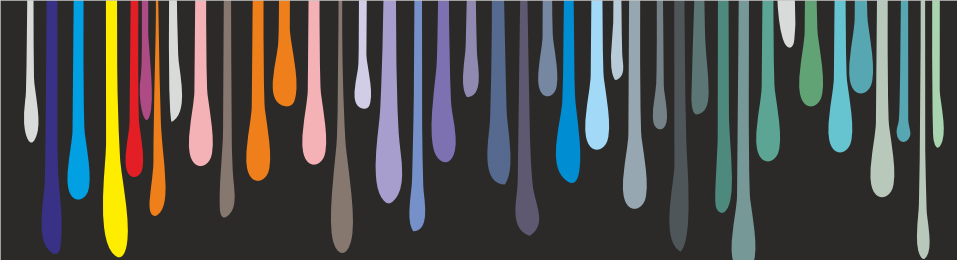

# High Gloss



HGL 247 DAISY WHITE



HGL 501 IVORY WHITE



HGL 502 CHIFFON WHITE



HGL 505 TRAIN GRAY



HGL 504 CROW BLACK

Glamorous shades that add colour to your life

Slold colour shades from help you provide reflection of your taste & personality to your spaces. Enjoy variety of colour shades in their purest forms with us.



HGL 248 SILVER CHARM



HGL 254 NUDE PINK

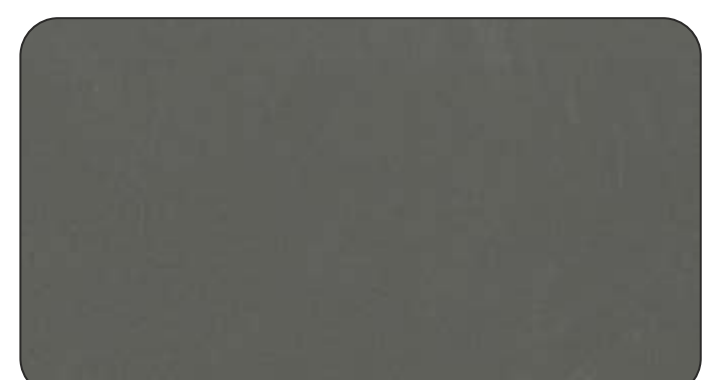

HGL 234 PEACH BLUSH

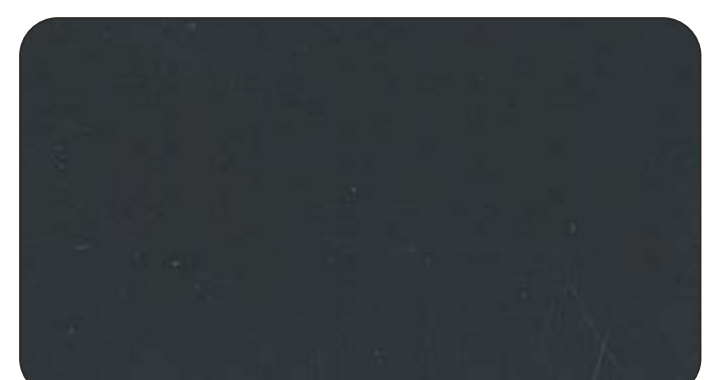

HGL 524 PEBBLE GRAY

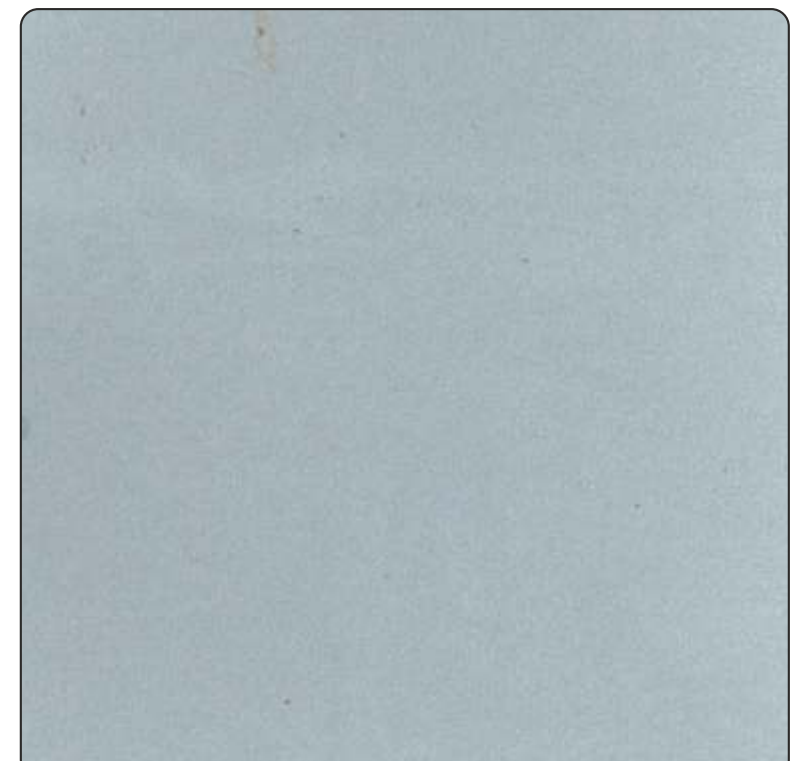

HGL 243 SPRUCE BLUE

# Colors

 are the smiles of nature. .

HGL 222 SUBTLE BLUE



HGL 530 EIF GREEN

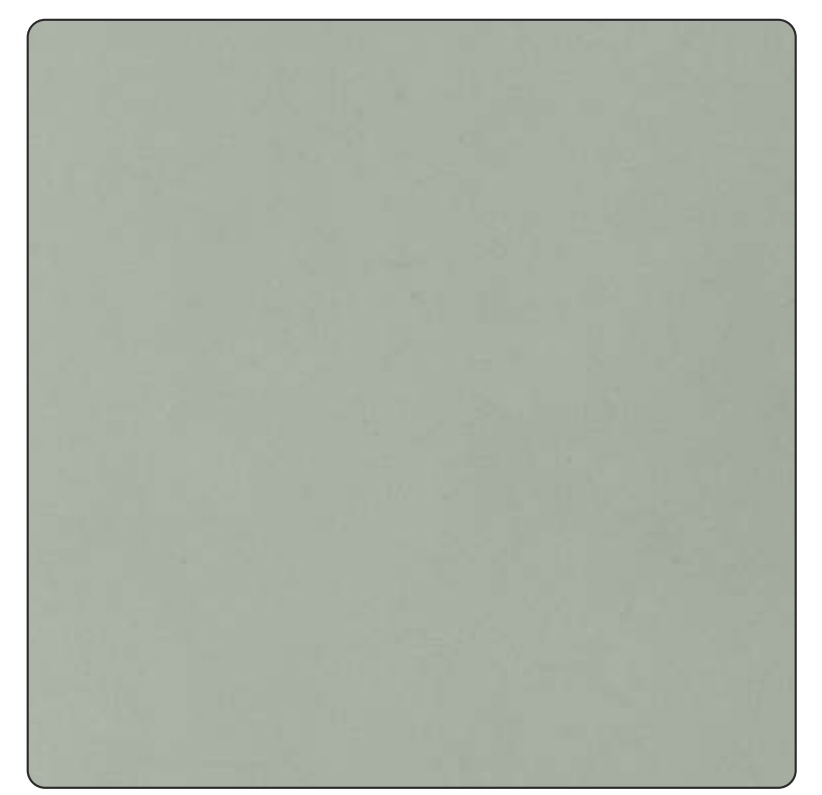

HGL 211 MINT GREEN

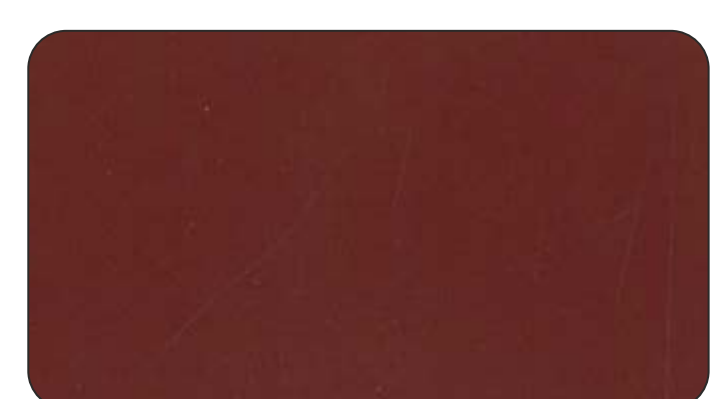

HGL 525 ESPRESSO BROWN



HGL 517 BLACK CURRANT



HGL 527 LEAF GREEN



HGL 519 TORY BLUE



HGL 518 BERRY PINK



HGL 516 LAVA RED

# High Gloss



Be the *architect* of your life

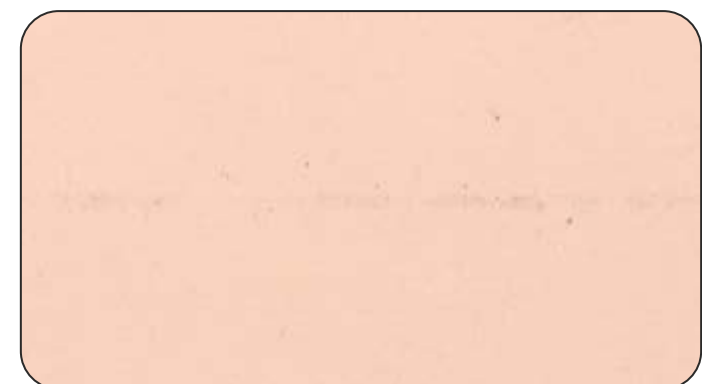

HGL 537 PORCELAIN BEIGE

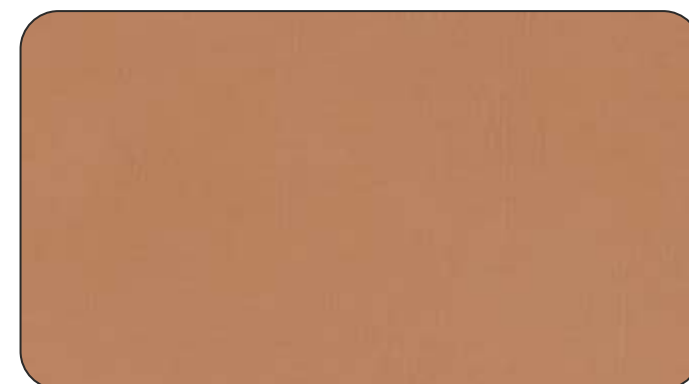

HGL 234 PEACH BLUSH

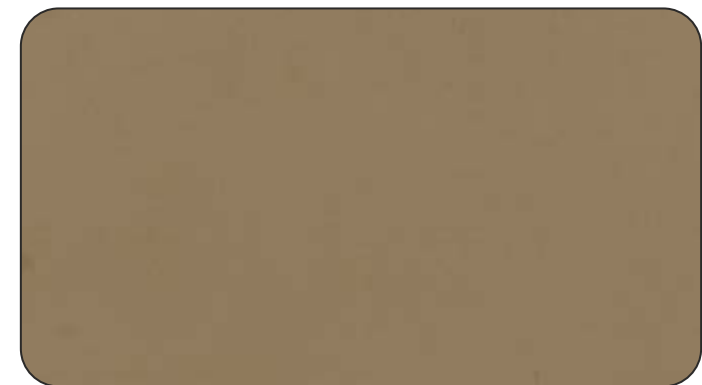

HGL 237 SADDLE BROWN



HGL 533 COFFEE BROWN

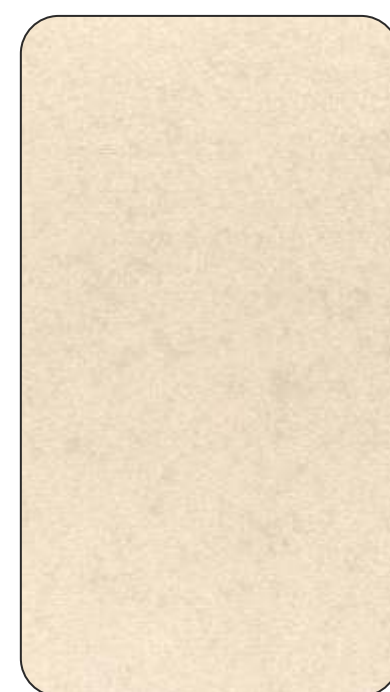

HGL 249 SNOW WHITE



HGL 238 HARBOR GRAY



HGL 250 MOTH BROWN



HGL 246 WINTER PINK



HGL 206 BABY PINK

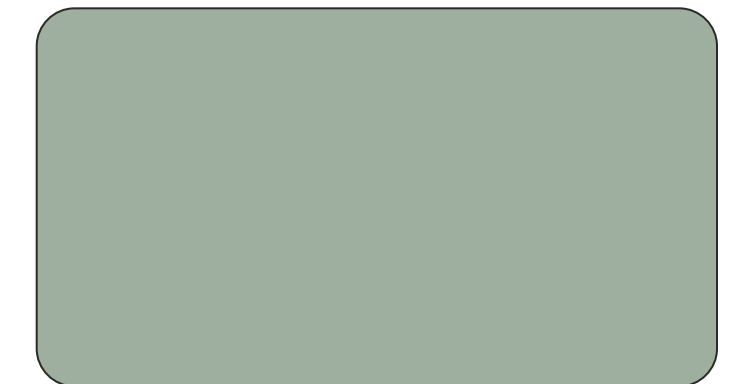

HGL 202 PIGEON BLUE

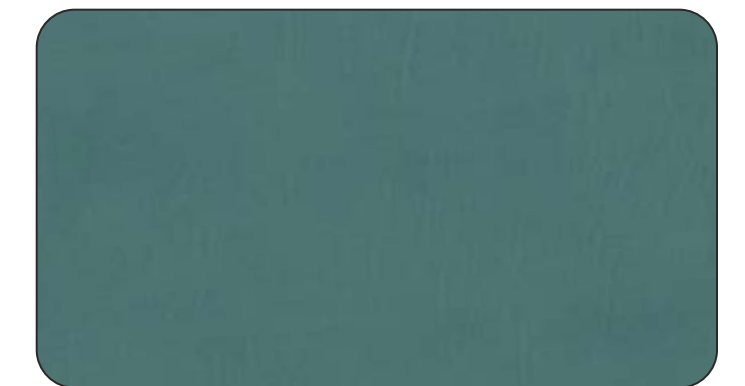

HGL 212 GEORGIA BLUE

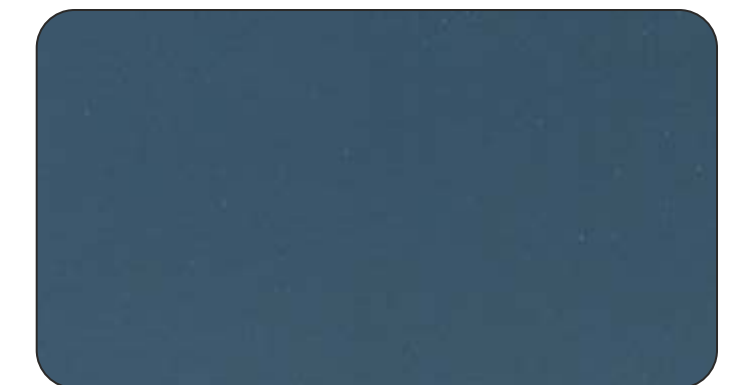

HGL 539 PRUSSIAN BLUE



HGL 535 SAGE GREEN



HGL 204 EMERALD GREEN

**Colors**

are the smiles of nature. .



## Color Core



HGL CC 533  
COOFFEE BROWN



HGL CC 502  
CHIFFON WHITE

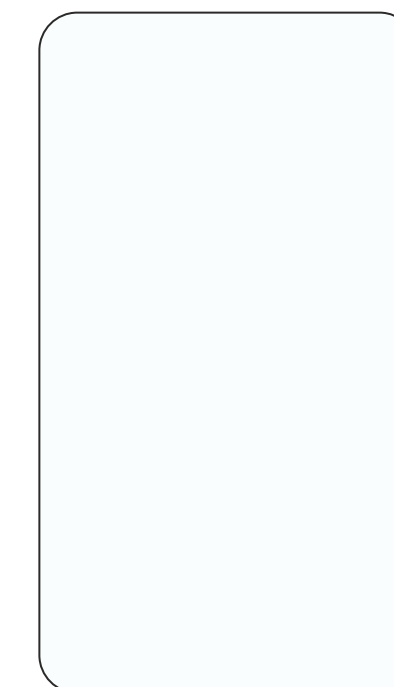

HGL CC 501  
IVORY WHITE

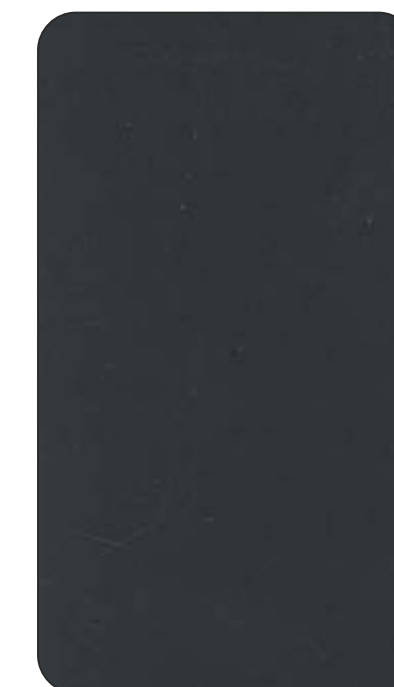

HGL CC 524  
PEBBLE GRAY

## High Gloss



## SMT



SMT CC 501  
IVORY WHITE

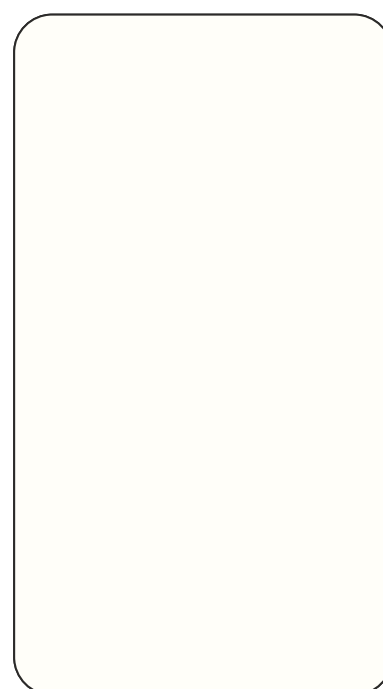

SMT CC 502  
CHIFFON WHITE

Quality that lasts  
*forever.*

Solid colour shades from help you provide reflection of your taste & personality to your spaces.

Enjoy variety of colour shades in their purest forms with us.



HGL CC 517  
BLACK CURRANT



HGL CC 504  
CROW BLACK



Real Locust



SN 43 - 5154 PRUNOS



SN 43 - 5179 COSMO WOOD



SN 43 - 5214 NATURAL ALLEGRO



SN 43 - 5219 MELAMINA BERNECK

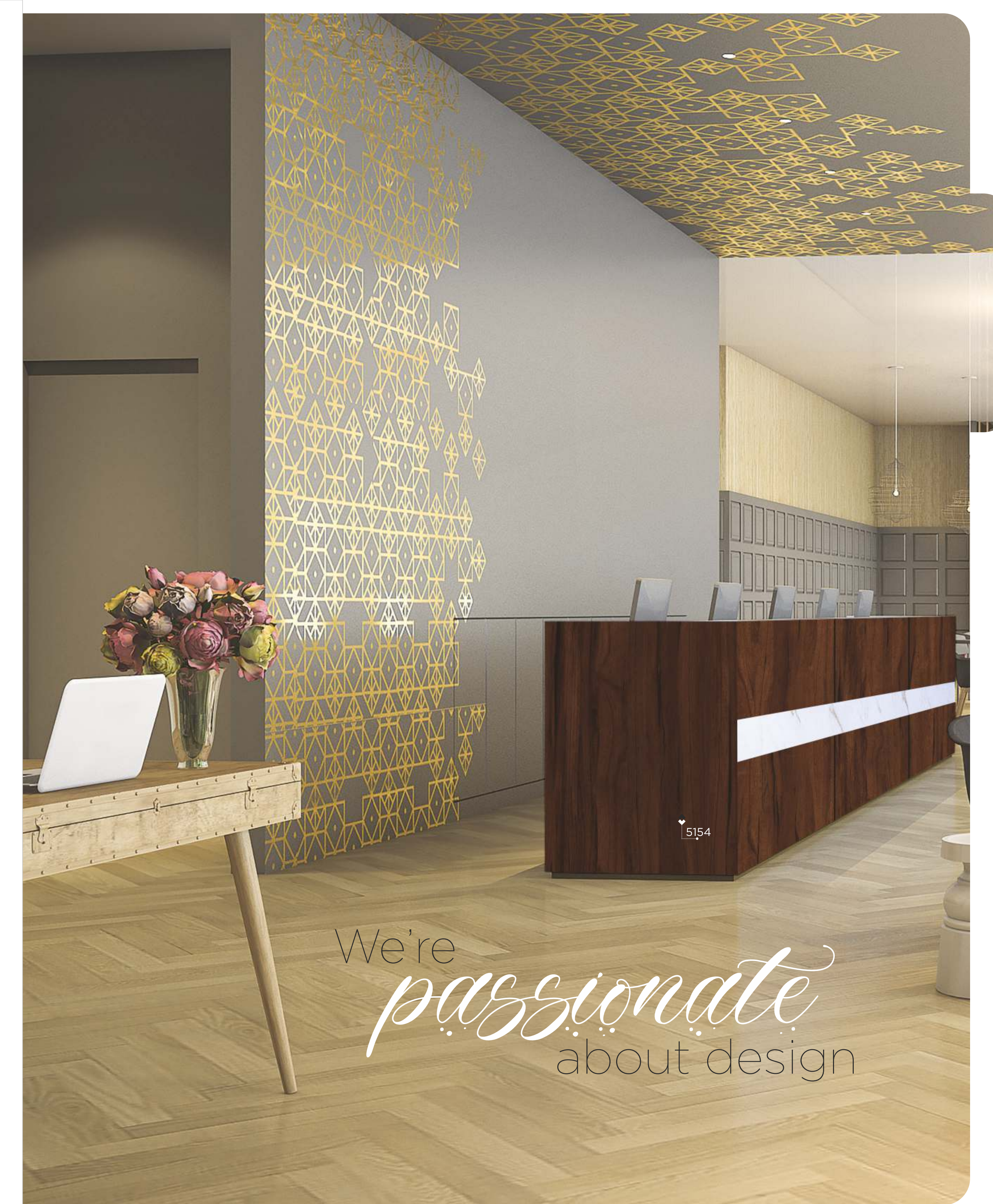

We're *passionate* about design

Perfect *interiors* never go out of style



# Delta Marble



SN 40 - 5234

ROMANO GRAY



Take inspiration from

*nature*



SN 40 - 5233

ROMANO BROWN



# Delta Marble



 SN 40 - 5230

GXOLIC DARK TRUFFLE



 SN 40 - 5232

ROMANO BROWN



Intelligent design for every  
*lifestyle*

5190

De Scarce



SN 10 - 5190

MICO PINE

67 68

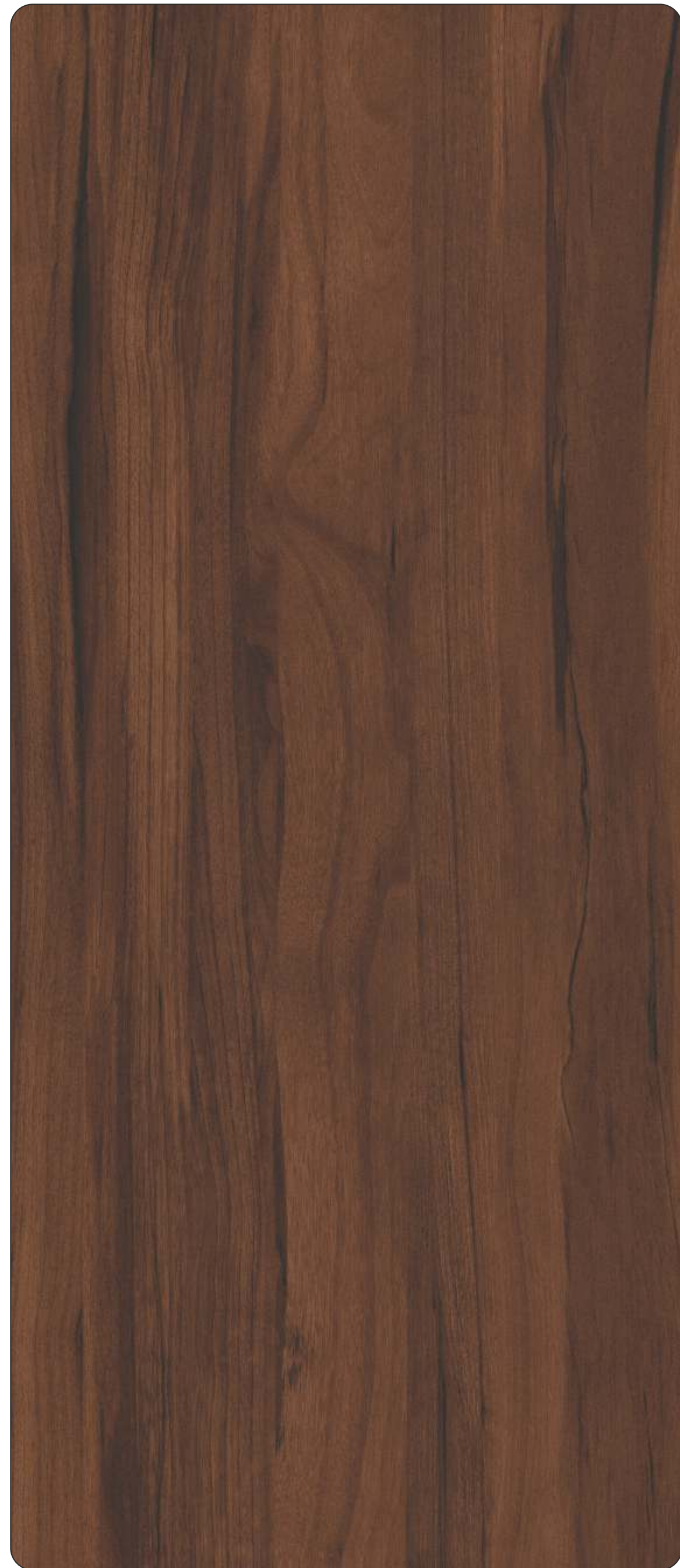

 SN 10 - 5154

PRUNOS



 SN 10 - 5169

CRAKE WOOD DARK



 SN 10 - 5219

MELAMINA BERNECK



# Rugged Canvas



SN 08 - 5174

MIDAS WHITE



SN 08 - 5175

MIDAS GRAY



We make your *life* liveable



SN 08 - 5182

AVIKAL



SN 05 - 5173

BLINK WOOD



SN 05 - 5219

MELAMINA BERNECK



SN 05 - 5186

CARBIN WOOD



SN 05 - 5217

LARCH WOOD





# Mengkulang Logs

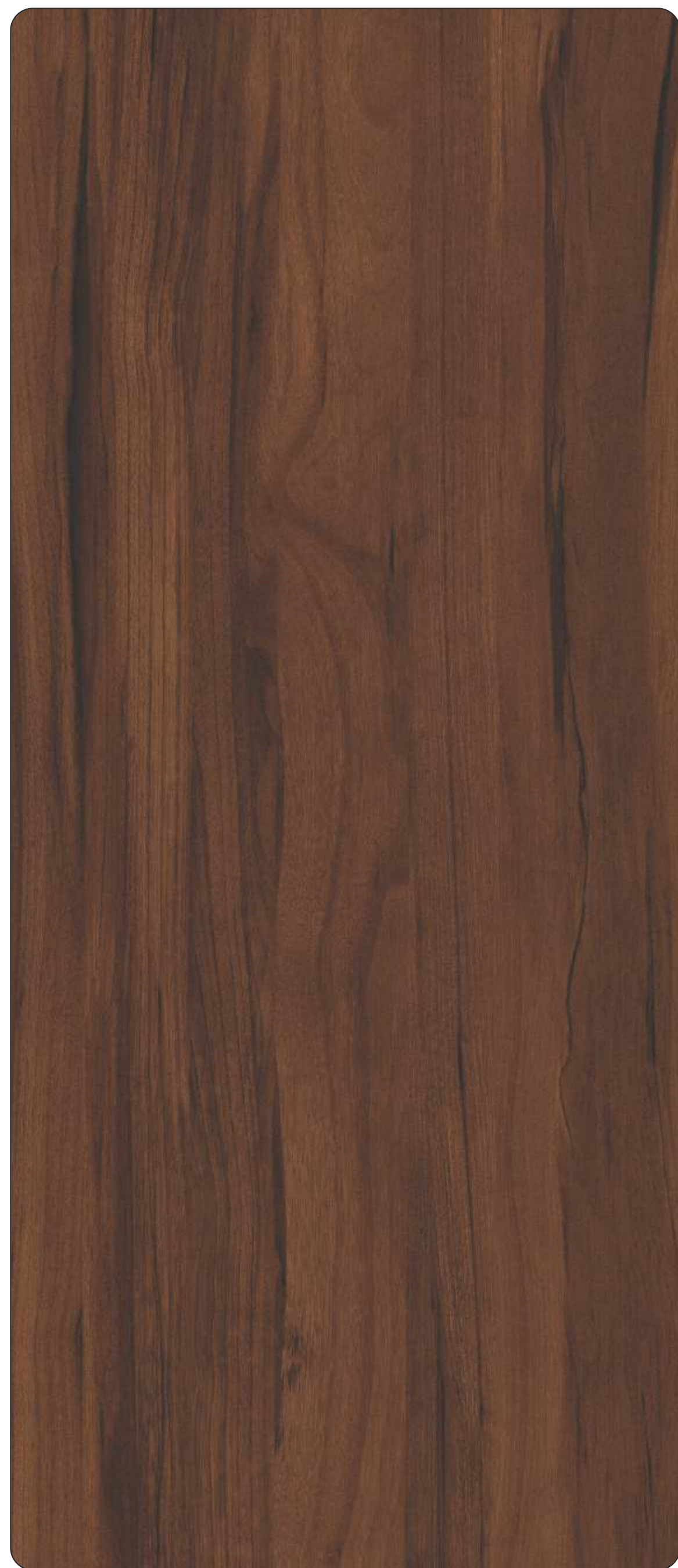

SN 14 - 5154

PRUNOS



SN 14 - 5172

IMPERIAL WOOD



5172

We're  
*passionate*  
about design



# Strewn Channel

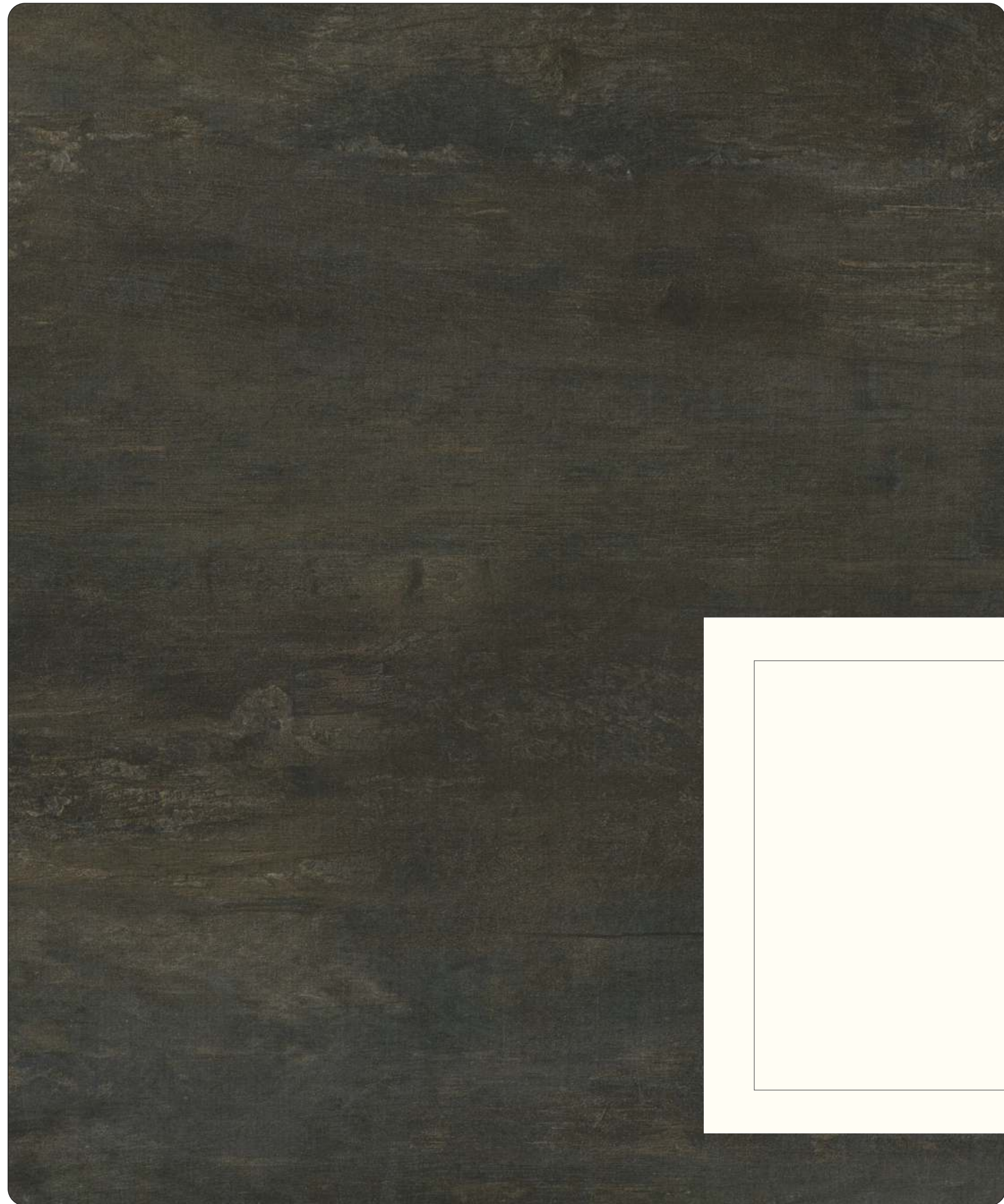

SN 19 - 5189

CANYON WOOD

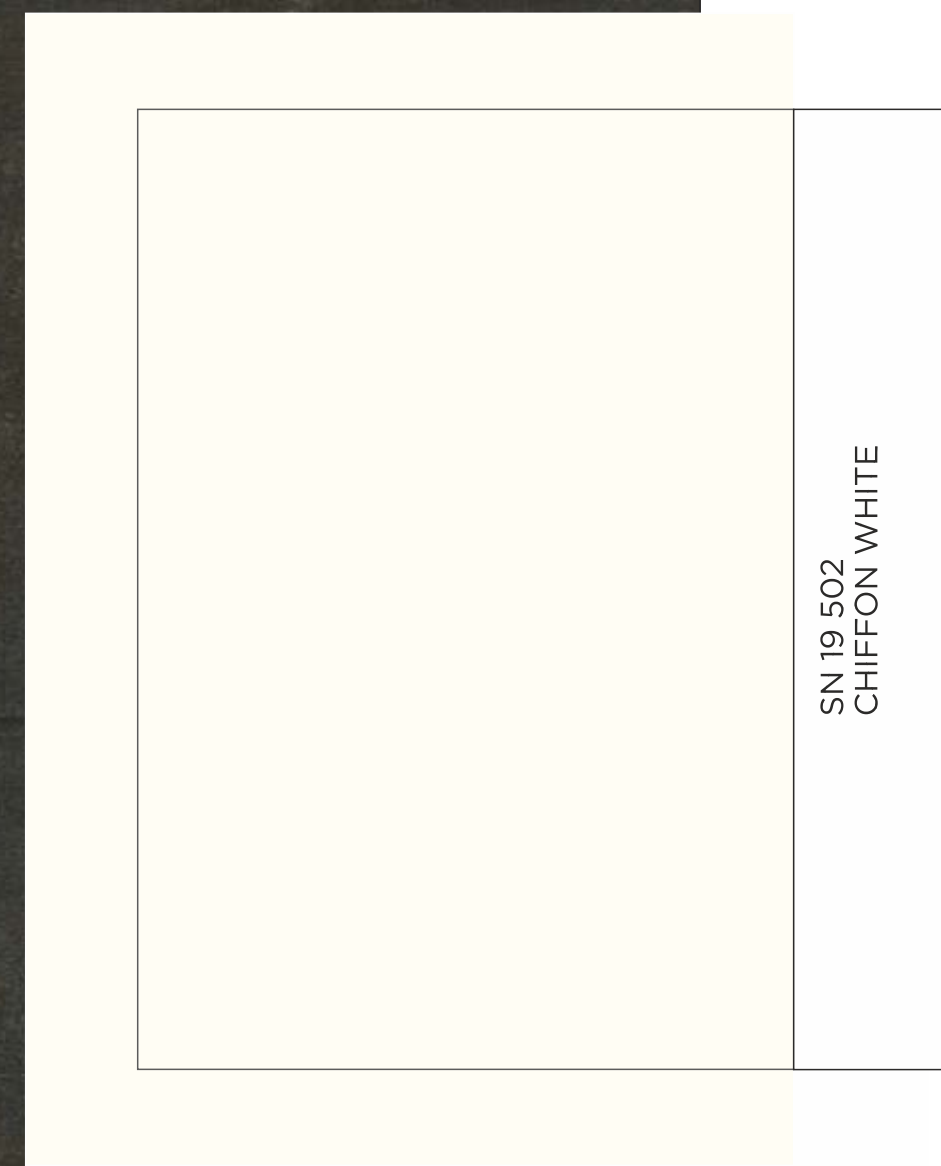

SN 19 502  
CHIFFON WHITE



SN 19 - 5149

NOCE LYON

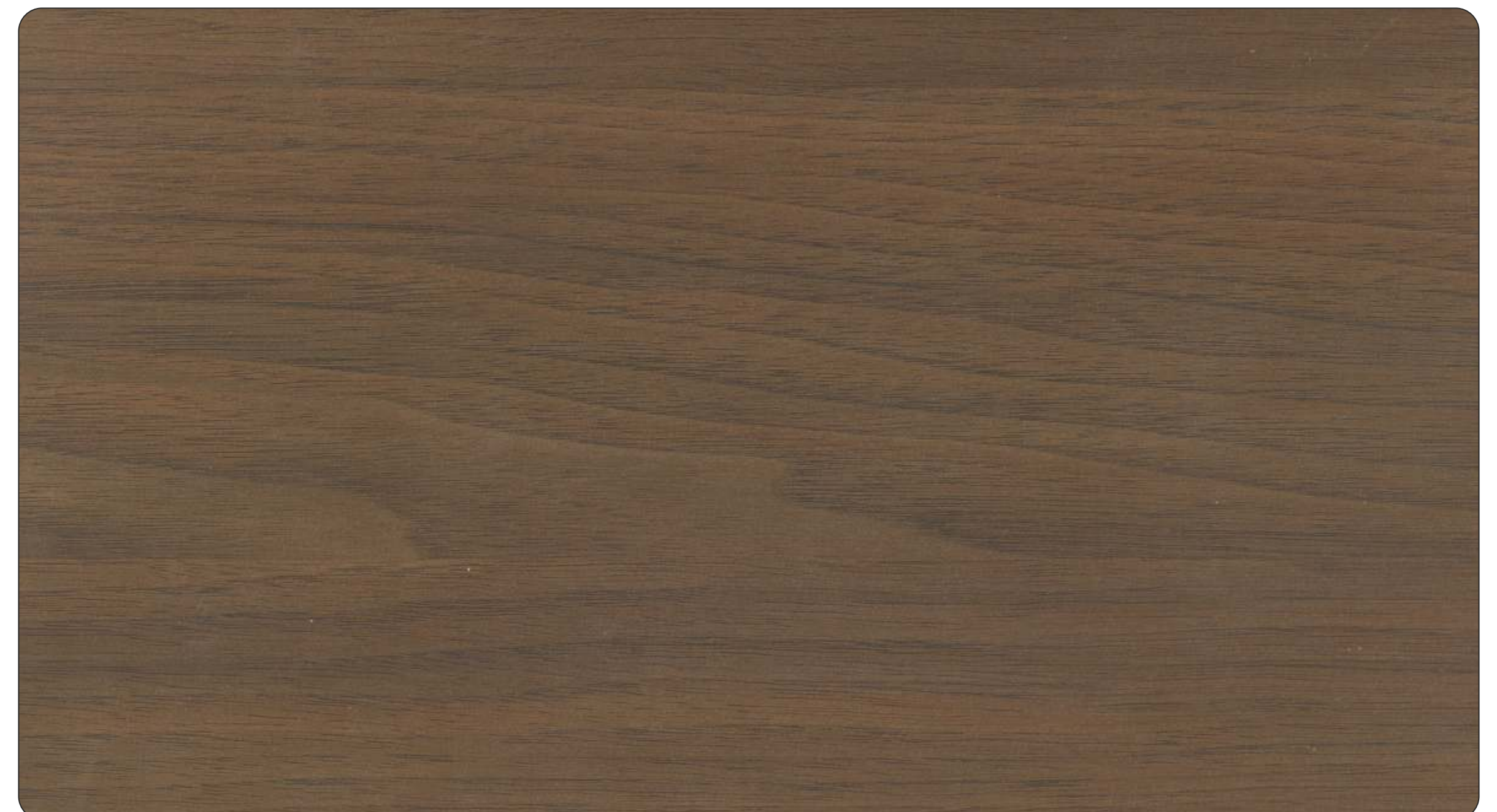

SN 19 - 5179

COSMO WOOD



# Matt Finish



SMT - 5211

ESPRESSO INNATE



SMT - 5212

INNATE ASH



Shiny on the outside,  
*beautiful*  
on the inside

5212

5211



Matt Finish

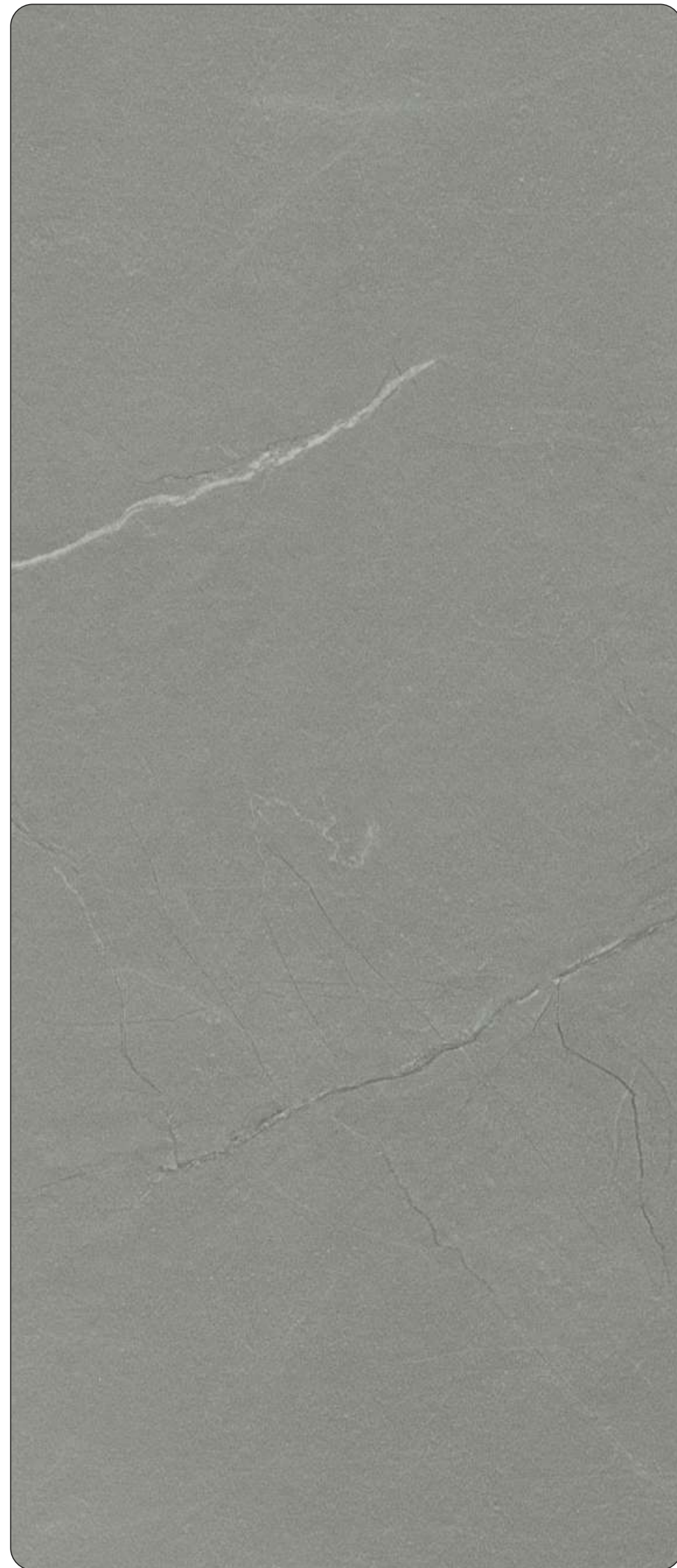

 SMT - 5234

ROMANO GRAY



 SMT - 5233

ROMANO BROWN



 SMT - 5232

ARMANI YELLOW CRYSTAL

Decorate  
your home with  
*bright* colors  
or you can keep it

  
classic  
and neutral





# Matt Finish

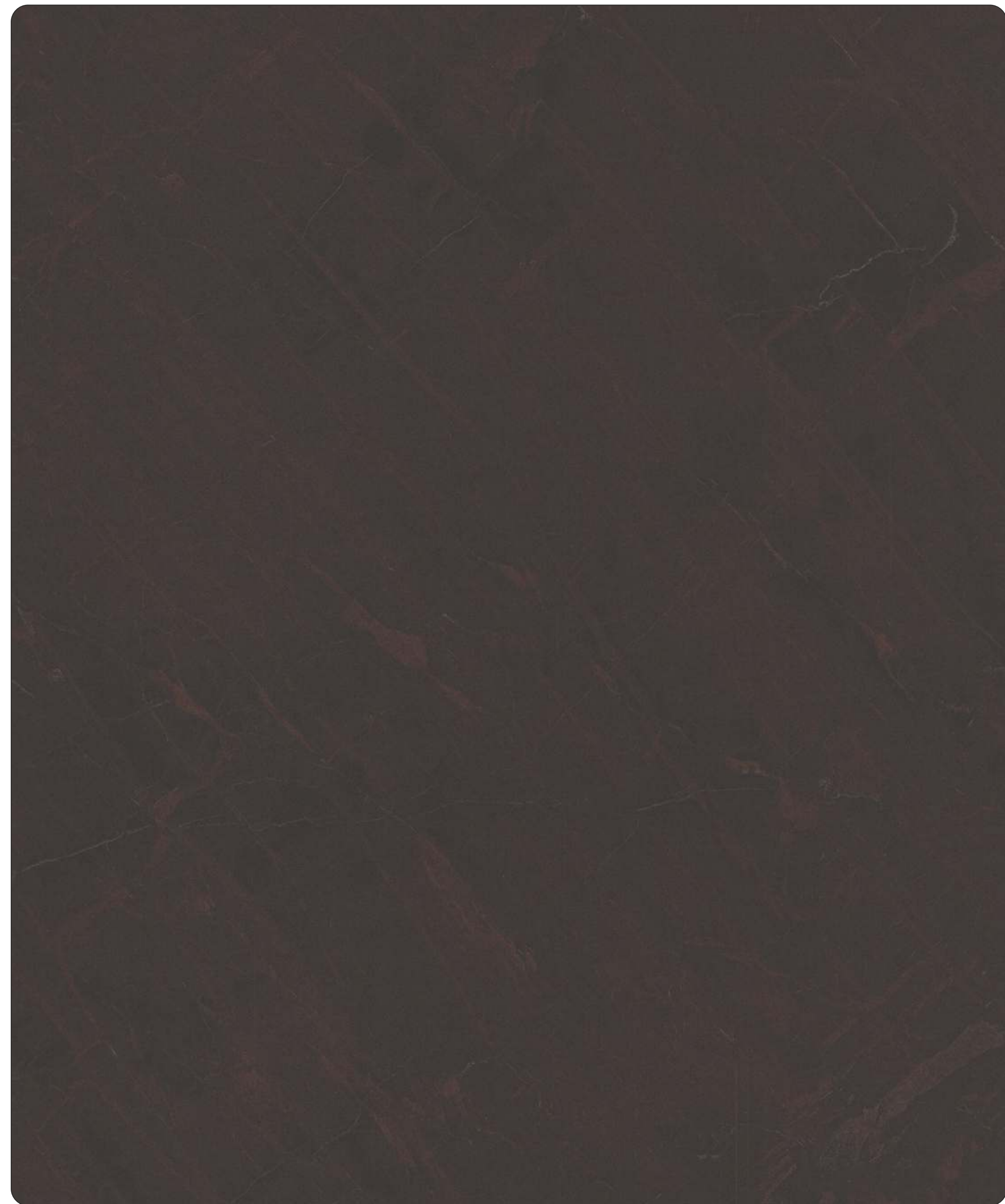

 SMT - 5229

CAPRISTO BARK

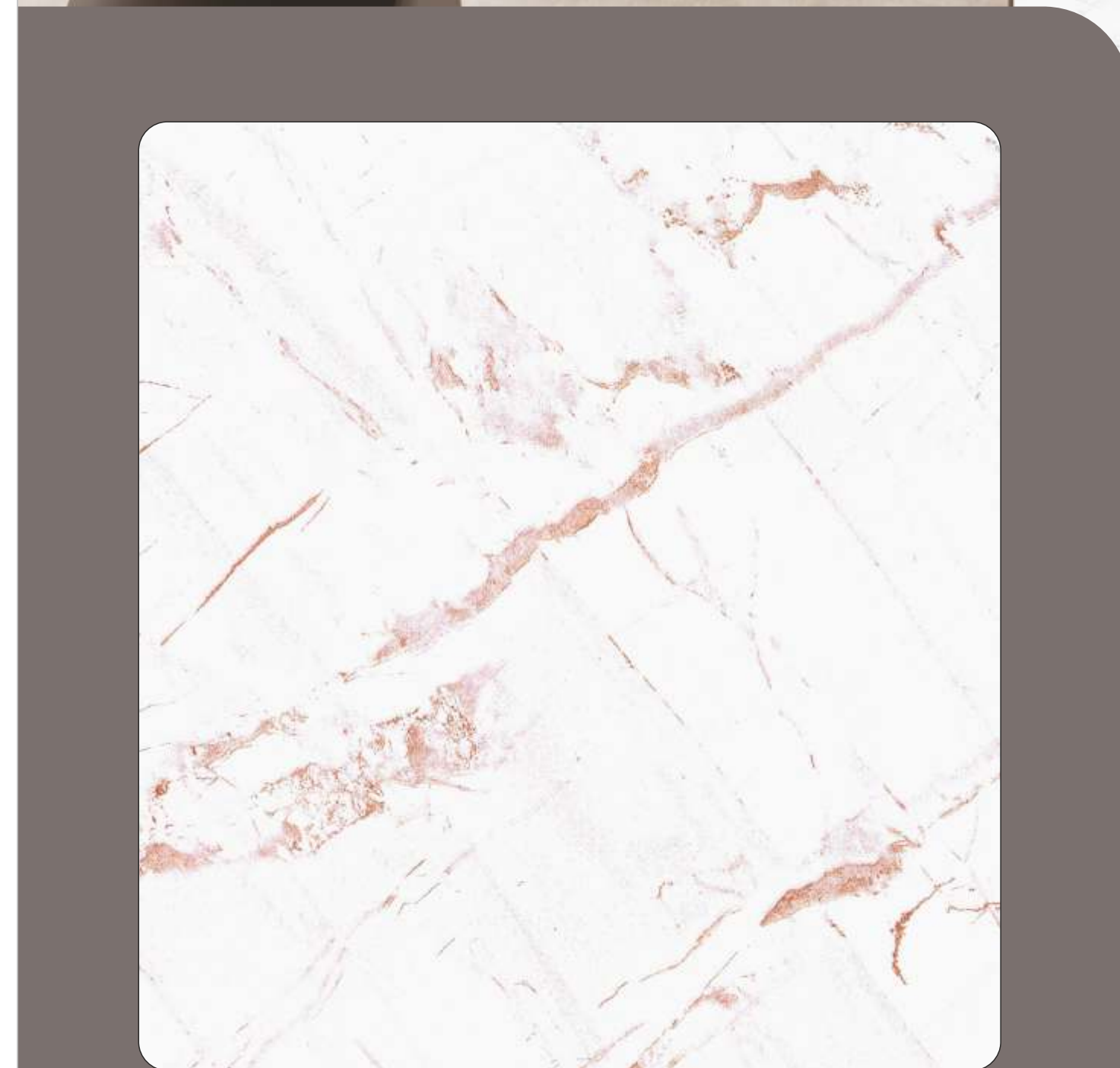

 SMT - 5228

CAPRISTO PEACH





# Chontaquiro



SN 12 - 5135

TRUE WOOD

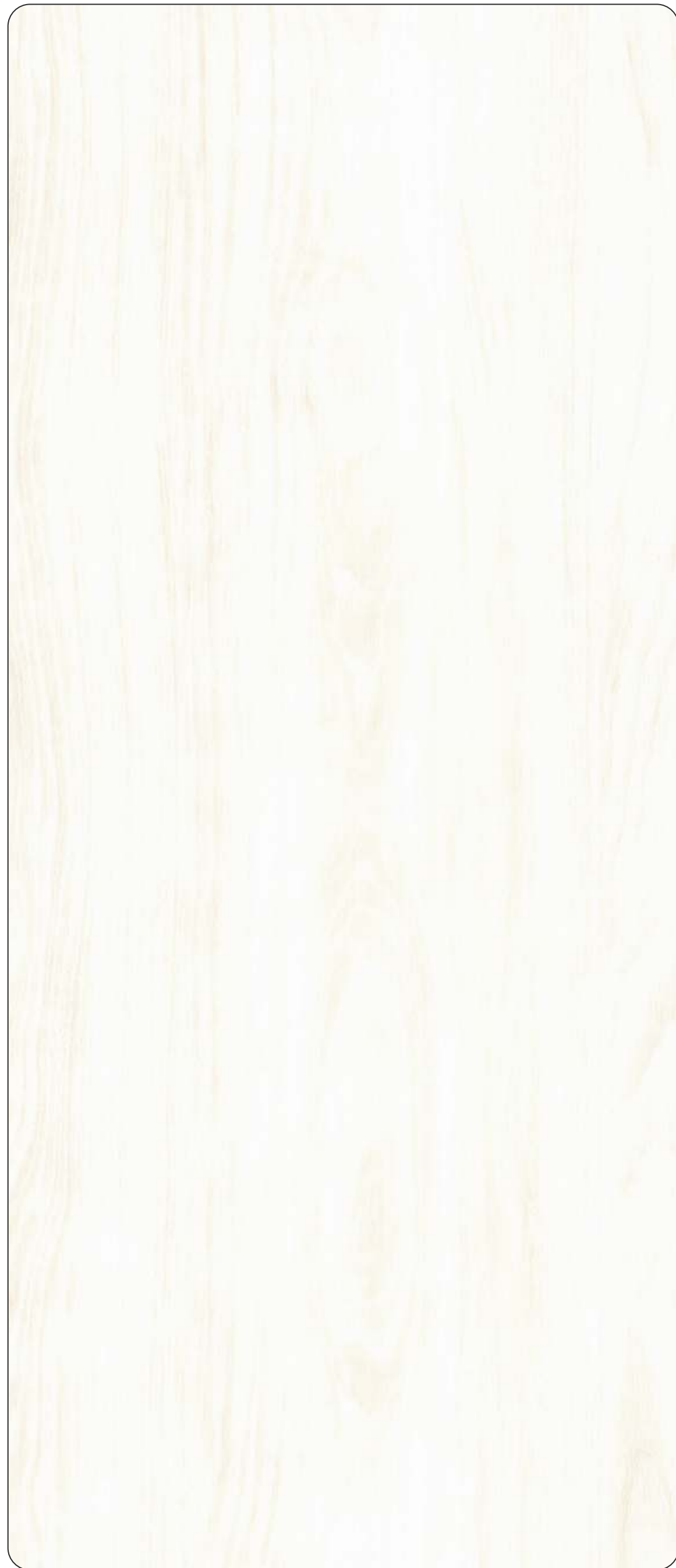

SN 12 - 5158

MINERAL NOCE

Every room deserves  
to be *amazing*



5135



Stellar Craft



SN 33 - 5177

MAGNETIC GRANITE



SN 33 - 5176

GRAY GRANITE



SN 33 - 202

PIGEON BLUE



SN 33-234

PEACH BLUSH



SN 33 - 535

SAGE GREEN

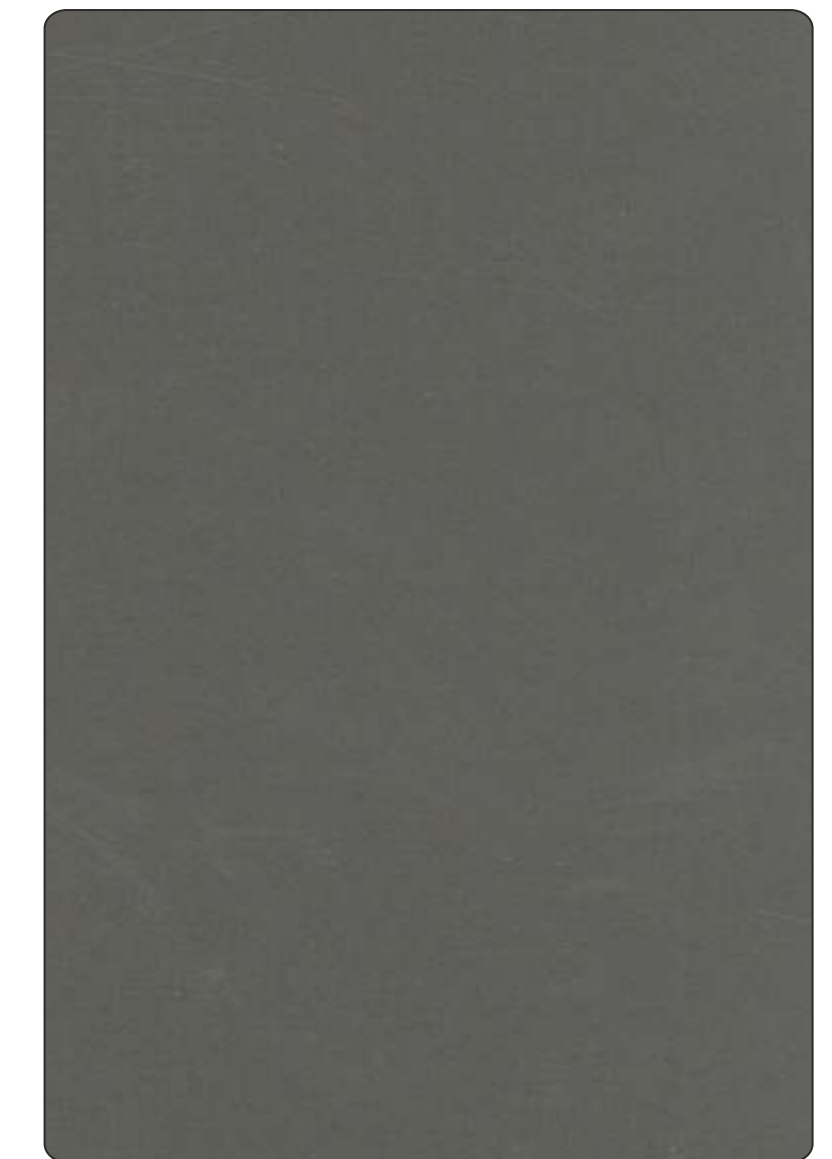

SN 33 - 534

ASH GRAY

Every home should be

*beautiful*



# Twisted Tori



SN 26 - 5125

ALTAMIRA WALNUT



SN 26 - 5179

COSMO WOOD



SN 26 - 5145

MOLDAU ACACIA



SN 26 - 5158

MINERAL NOCE







SN 31 - 5187

GEBNG



SN 31 - 5135

TRUE WOOD



SN 31 - 5220

EBONY GRAY



SN 31 - 5172

IMPERIAL WOOD



# Dix - Hut Wave



SN 18 - 5149

NOCE LYON



5151

Art of  
living  
*stylishly*



SN 18 - 502

CHIFFON WHITE

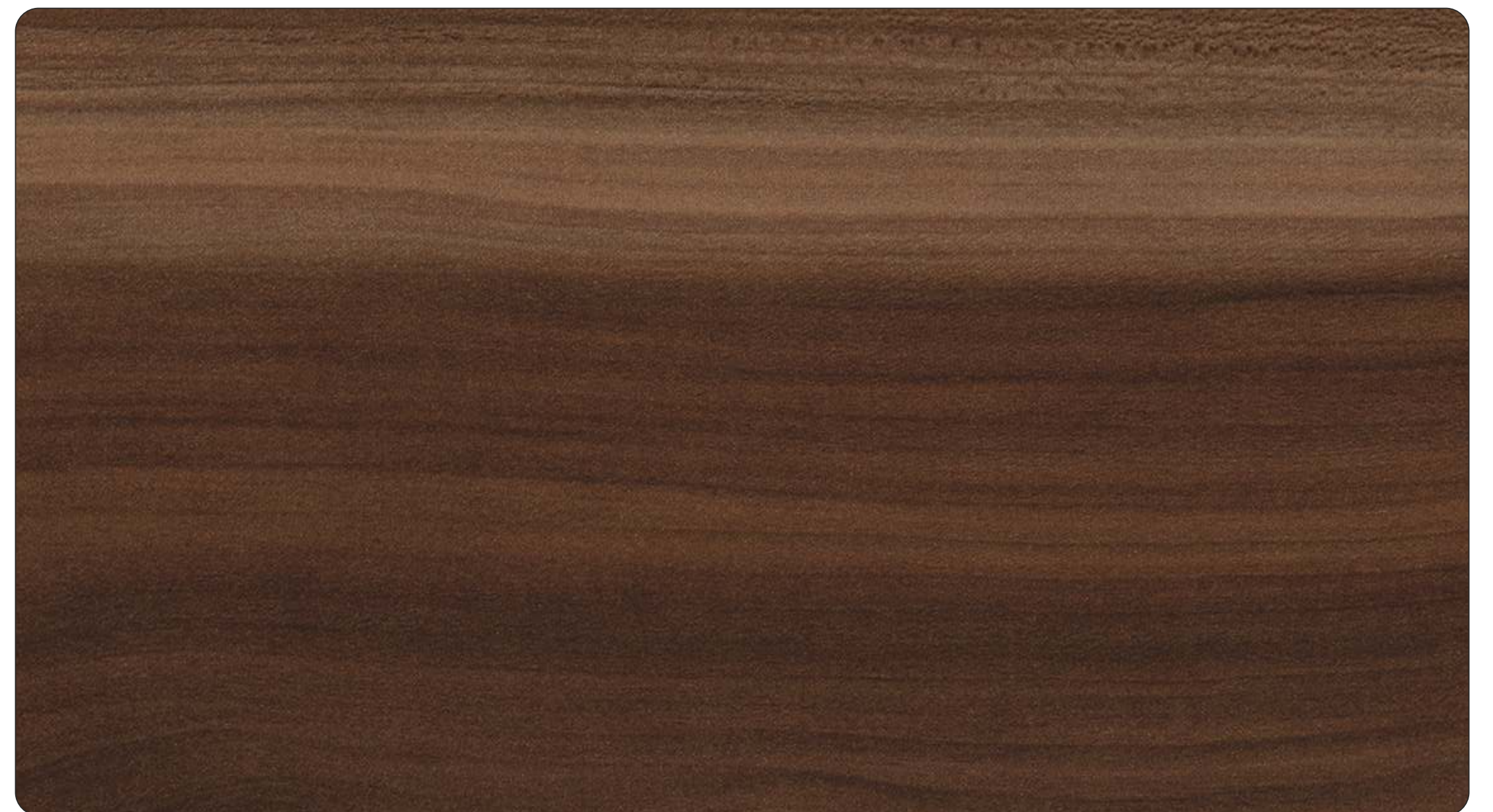

SN 18 - 5151

BRENT WOOD



# Pirouette Cuts

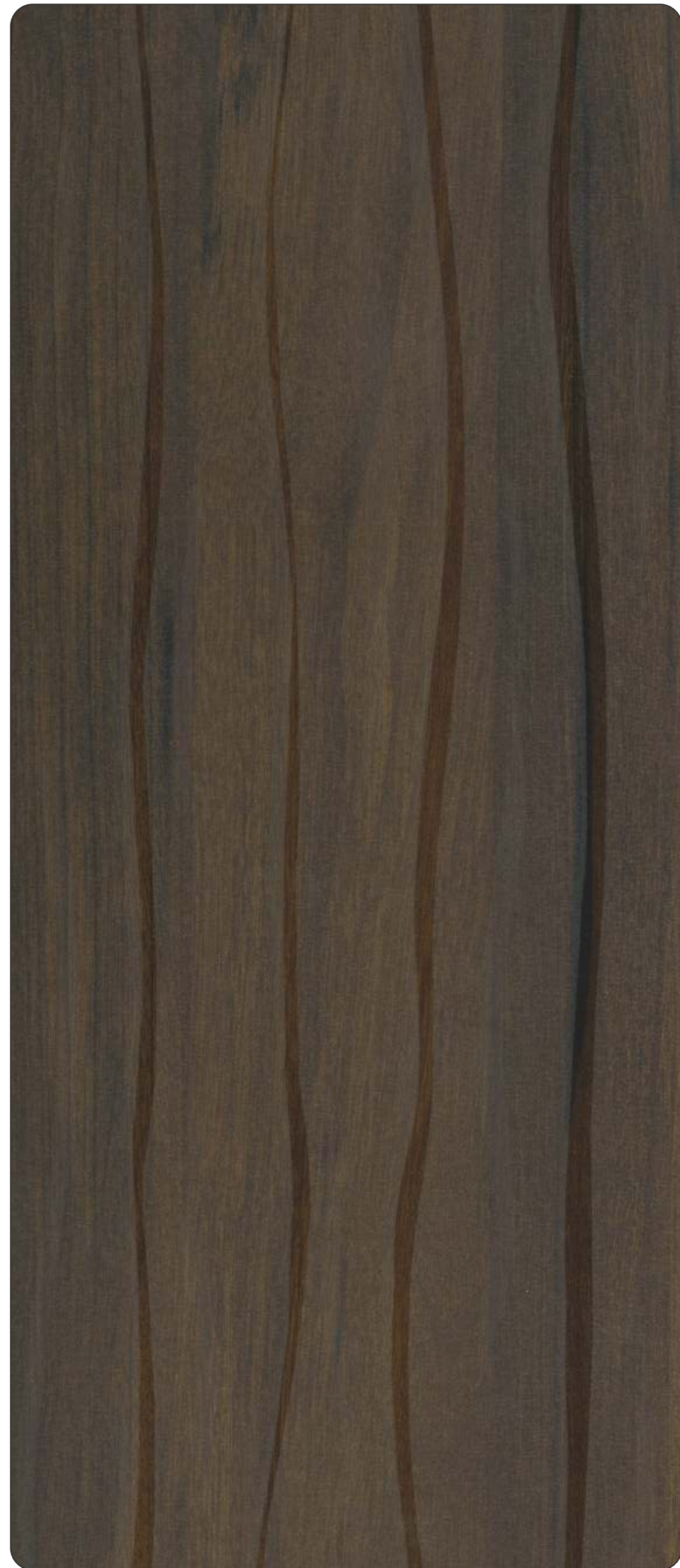

SN 20 - 5154

PRUNOS

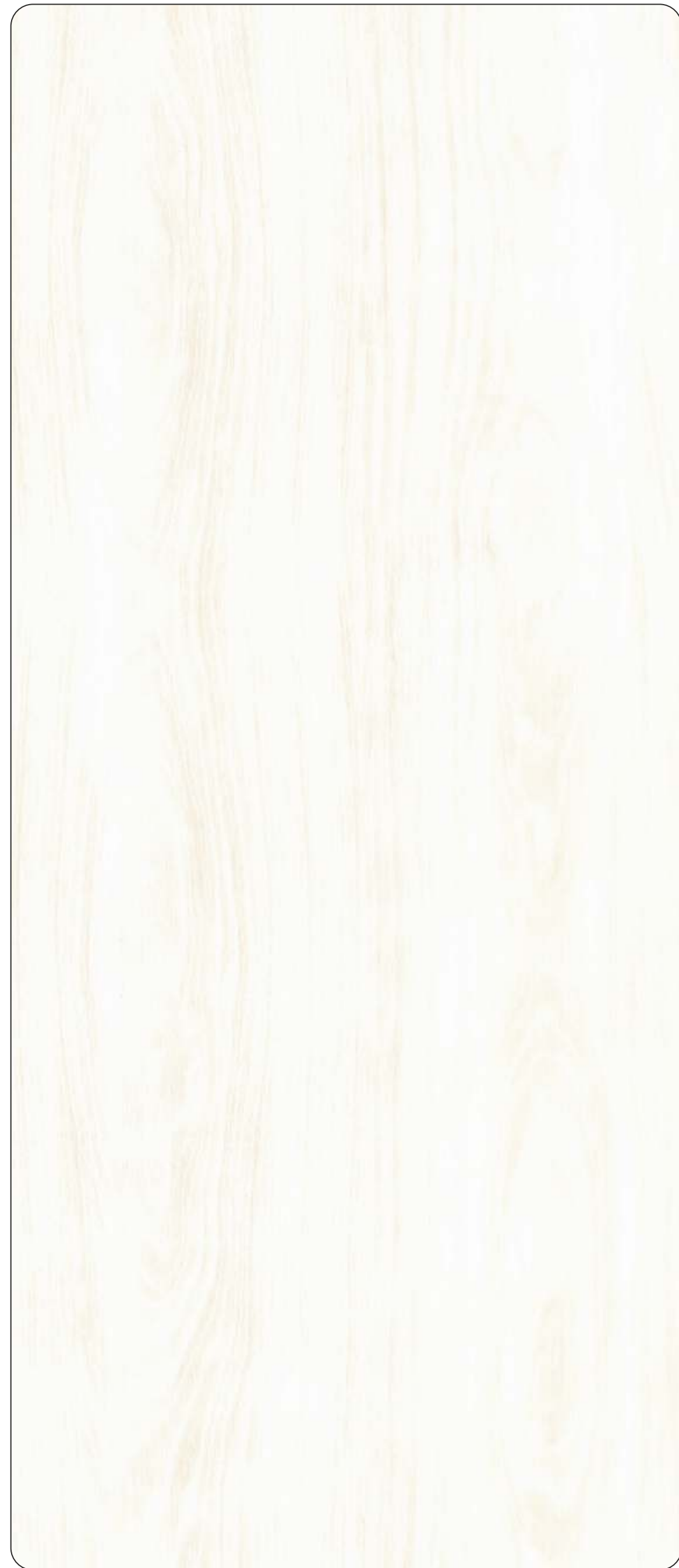

SN 20 - 5158

MINERAL NOCE



SN 20 - 5179

COSMO WOOD

Natural *inspiration*  
in every room





# Matt Finish



SMT 5216

PREMIUM BLACK



SMT 5215

DANISH NATURAL



SMT 5217

LARCH WOOD



SMT 5218

BRIARSMOKE



SMT 5225

HARVEST WALNUT



SMT 5226

KNOTTY WALNUT



# Matt Finish



SMT 5222

BROWN FAUX



SMT 5221

TROPICAL GRAY



SMT 5219

MELAMINA BERNECK



SMT 5214

NATURAL ALLEGRO



Your home is our art

*gallery*



# High Gloss



HGL 5224

TEAK BARRON

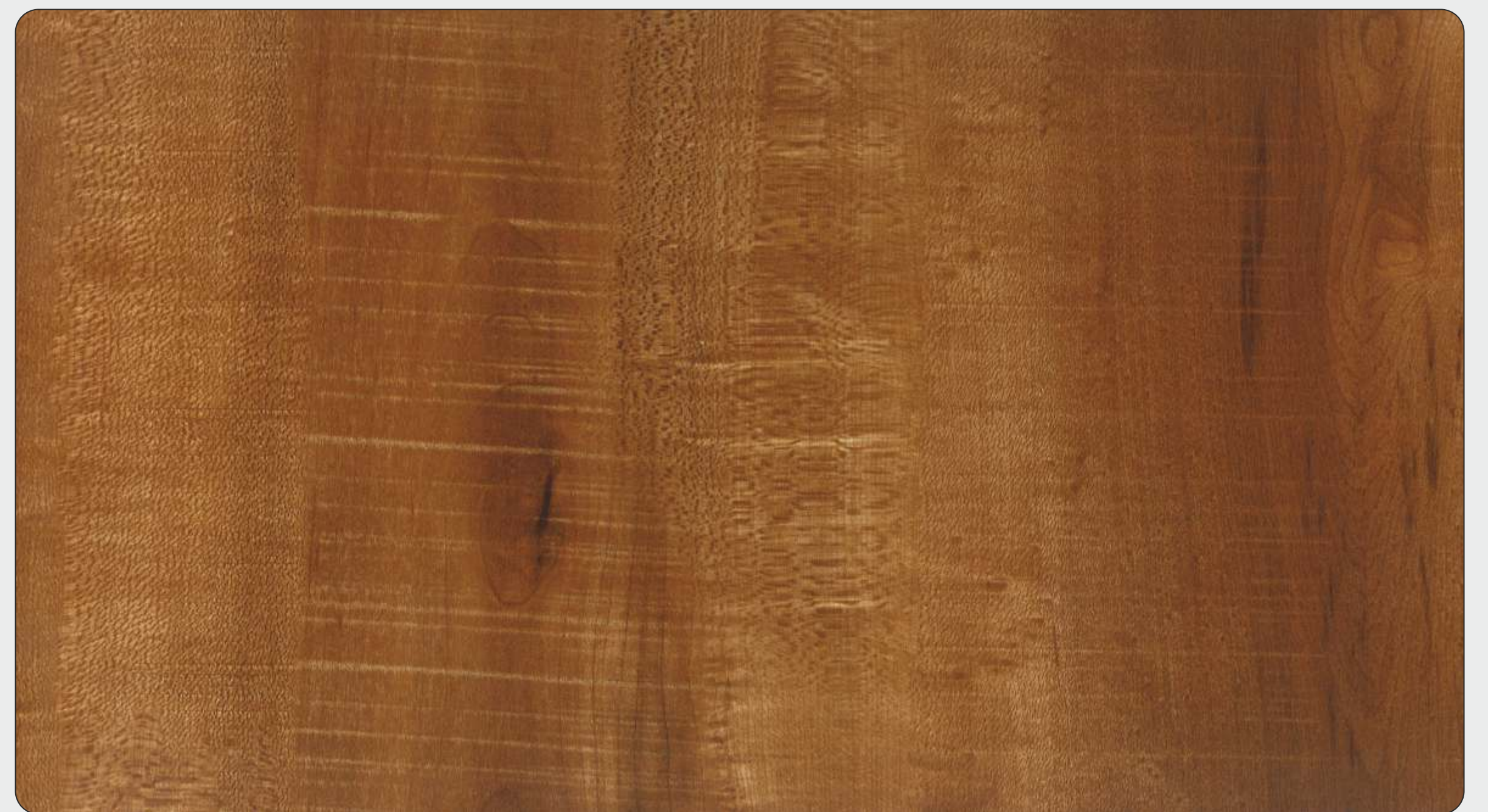

HGL 5150

PALOSANTO



# High Gloss



HGL 5185

KENTUCKY WOOD



HGL 5190

MICO PINE



Better living  
*begins*  
at home



HGL HZ 5135

TRUE WOOD



HGL 5160

SLEEPER WOOD

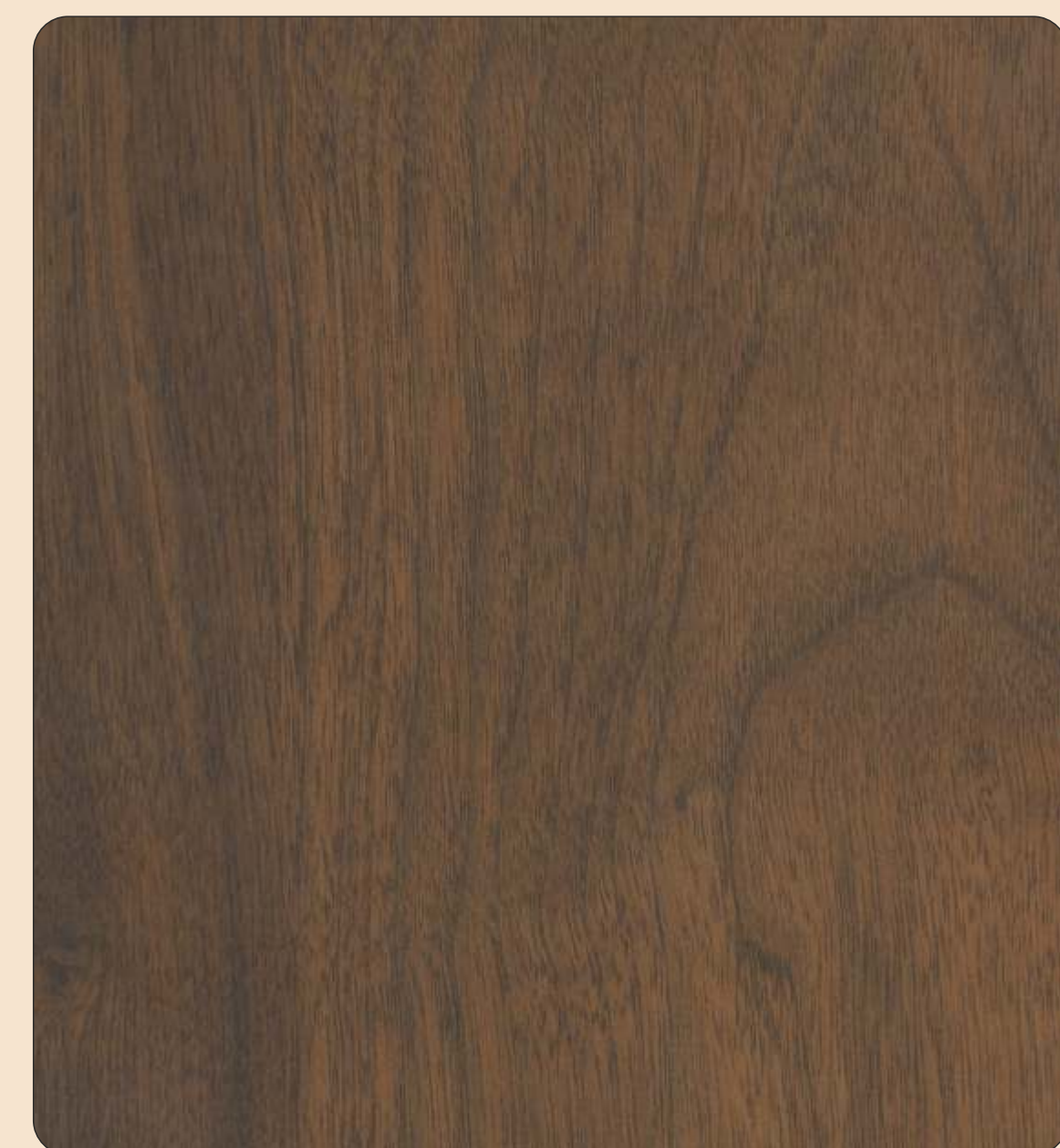

HGL 5188

SELONG



# Suede Finish

Make your home  
*stylish*  
with great wall accents



SF 5157

POPLAR TEAK



SF 5190

MICO PINE



SF 5187

GEBNG



SF 5188

SELONG





# Suede Finish

Suede finishes is in vogue and its experience will always create new patterns of curious impressions to enhance its glamor.



SF 5171 ARBAN WOOD



SF 5150 PALOSANTO



SF 5135 TRUE WOOD



SF 5186 CARBIN WOOD



SF 5189 CANYON WOOD



SF 5172 IMPERIAL WOOD



SF 5179 COSMO WOOD



SF 5173 BLINK WOOD



# Suede Finish

The *wood* will speak to you



SF 5125 ALTAMIRA WALNUT



SF 5154 PRUNOS



SF 5145 MOLDAU ACACIA



SF 5160 SLEEPER WOOD



SF 5169 CRAKE WOOD DARK



SF 5180 RIVIGRA OAK



SF 5181 SCOTIA OAK



SF 5151 BRENT WOOD



SF 5149 NOCE LYON



SF 5185 KENTUCKY WOOD

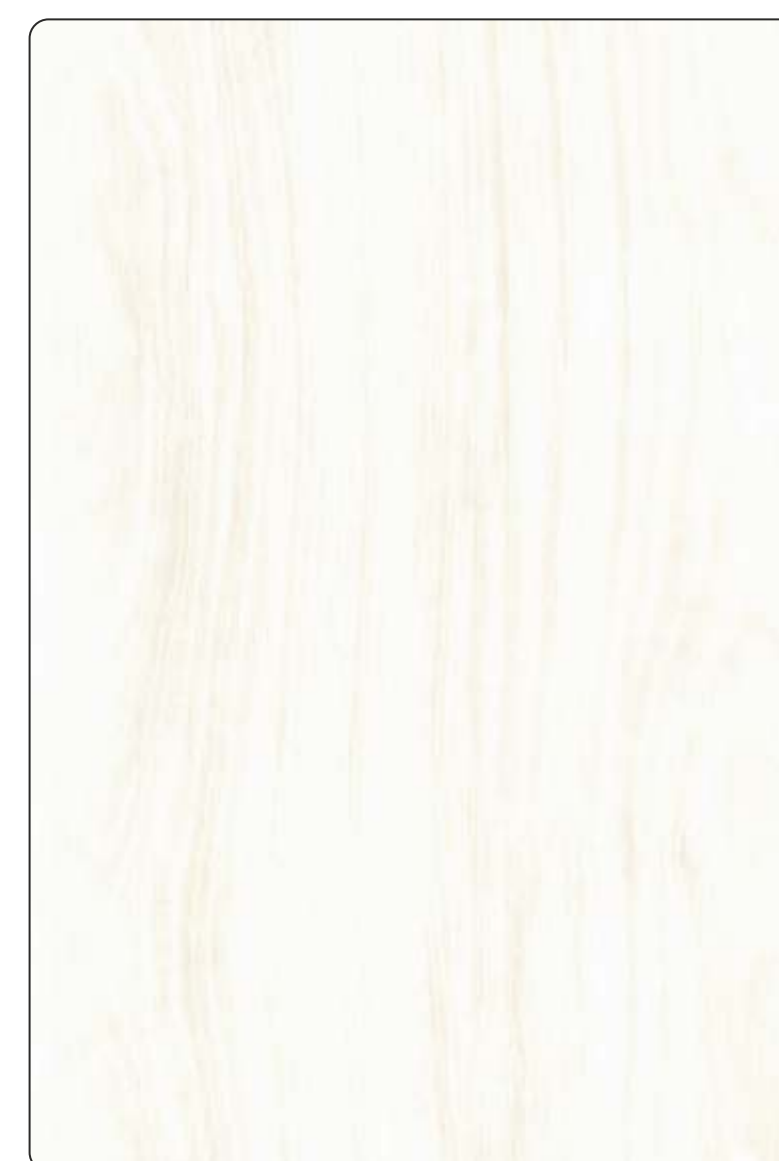

SF 5158 MINERAL NOCE

# Suede Finish



Develop a personal *style* that's all your own

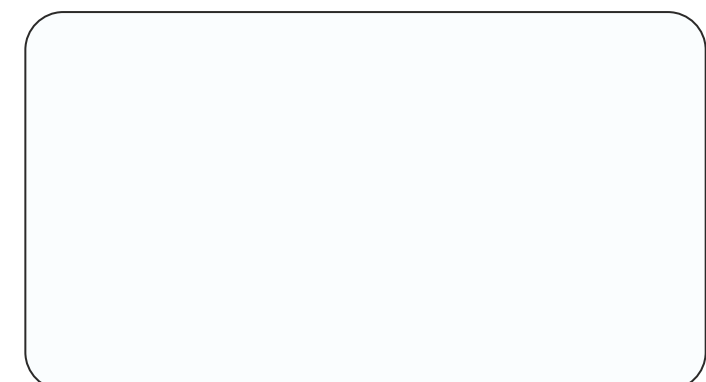

SF 501 IVORY WHITE



SF 502 CHIFFON WHITE

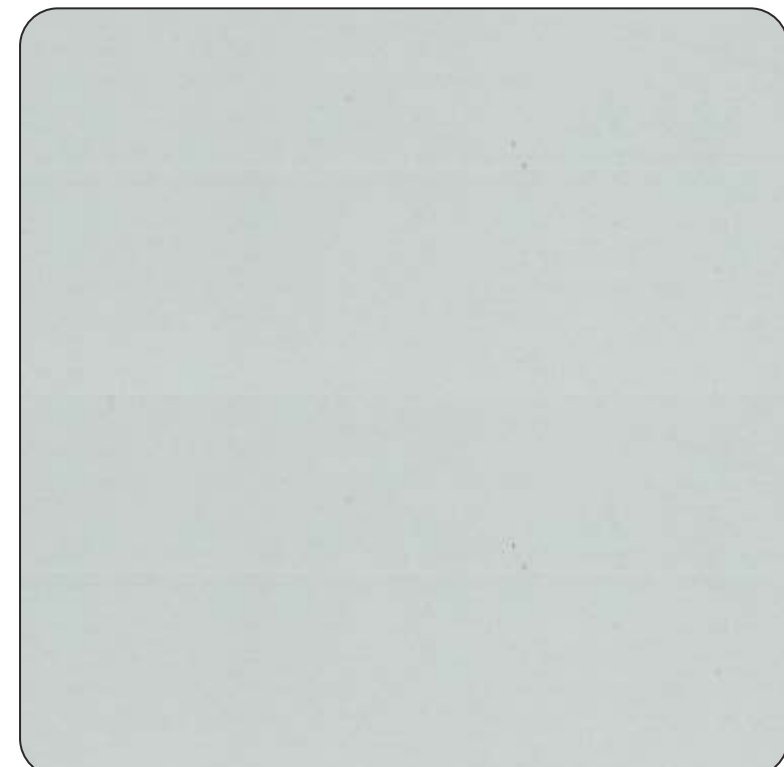

SF 505 TRAIN GRAY



SF 504 CROWN BLACK



SF 524 PEBBLE GRAY



SF 518 BERRY PINK



SF 516 LAVA RED



SF 530 EIF GREEN



SF 519 TORY BLUE



SF 517 BLACK CURRANT



SF 525 ESPRESSO BROWN



SF 527 LEAF GREEN



SF 533 COOFFEE BROWN



Magic of Shade



# INDEX

| SR                              | FINISH D. NO. | PAGE | SR                             | FINISH D. NO. | PAGE | SR                           | FINISH D. NO. | PAGE | SR                      | FINISH D. NO. | PAGE |
|---------------------------------|---------------|------|--------------------------------|---------------|------|------------------------------|---------------|------|-------------------------|---------------|------|
| <b>SN 01 - REAL LOCUST</b>      |               |      | <b>SN 30 - 5173</b>            |               |      | <b>SMT- MATT FINISH</b>      |               |      | 29 HGL 502 55           |               |      |
| 1                               | SN 01 - 5158  | 33   | 2                              | SN 30 - 5186  | 48   | 1                            | SMT 501       | 4    | 30                      | HGL 505       | 55   |
| 2                               | SN 01 - 5160  | 34   | 3                              | SN 30 - 5188  | 47   | 2                            | SMT 501       | 25   | 31                      | HGL 504       | 55   |
| 3                               | SN 01 - 5173  | 33   | 4                              | SN 30 - 5214  | 46   | 3                            | SMT 502       | 25   | 32                      | HGL 524       | 55   |
| <b>SN 03 - OCHOROMA PRIMA</b>   |               |      | <b>SN 31 - IMOSANT WUD</b>     |               |      |                              |               |      | 33 HGL 501 55           |               |      |
| 1                               | SN 03 - 5223  | 53   | 1                              | SN 31 - 5135  | 91   | 4                            | SMT 504       | 25   | 34                      | HGL 518       | 56   |
| 2                               | SN 03 - 5173  | 53   | 2                              | SN 31 - 5172  | 92   | 5                            | SMT 524       | 25   | 35                      | HGL 516       | 56   |
| 3                               | SN 03 - 5216  | 54   | 3                              | SN 31 - 5187  | 91   | 6                            | SMT 534       | 25   | 36                      | HGL 525       | 56   |
| 4                               | SN 03 - 5215  | 54   | 4                              | SN 31 - 5220  | 92   | 7                            | SMT 245       | 25   | 37                      | HGL 517       | 56   |
| <b>SN 04 - AMELIORE LOGS</b>    |               |      | <b>SN 32 - SCARCE MAHOGANY</b> |               |      |                              |               |      | 38 HGL 519 56           |               |      |
| 1                               | SN 04 - 502   | 29   | 1                              | SN 32 - 5185  | 24   | 8                            | SMT 211       | 26   | 39                      | HGL 527       | 56   |
| 2                               | SN 04 - 5145  | 29   | 2                              | SN 32 - 5218  | 23   | 9                            | SMT 535       | 26   | 40                      | HGL 211       | 56   |
| 3                               | SN 04 - 5172  | 29   | 3                              | SN 32 - 5220  | 23   | 10                           | SMT 204       | 26   | 41                      | HGL 222       | 56   |
| 4                               | SN 04 - 5223  | 30   | <b>SN 33 - STELLAR CRAFT</b>   |               |      |                              |               |      | 42 HGL 530 56           |               |      |
| <b>SN 05 - ETONNATE</b>         |               |      | 1 SN 33 - 5177 87              |               |      |                              |               |      | 43 HGL 537 57           |               |      |
| 1                               | SN 05 - 5173  | 73   | 2                              | SN 33 - 5176  | 87   | <b>SN 34 - BRUSHED MOTIF</b> |               |      | 44 HGL 234 57           |               |      |
| 2                               | SN 05 - 5186  | 73   | 3                              | SN 33 - 202   | 88   | 1 SN 34 - 5171 20            |               |      | 45 HGL 237 57           |               |      |
| 3                               | SN 05 - 5219  | 74   | 4                              | SN 33 - 234   | 88   | 2 SN 34 - 5179 19            |               |      | 46 HGL 533 57           |               |      |
| 4                               | SN 05 - 5217  | 74   | 5                              | SN 33 - 535   | 88   | 3 SN 34 - 5189 20            |               |      | 47 HGL 249 57           |               |      |
| <b>SN 08 - RUGGED CANVAS</b>    |               |      | 6 SN 33 - 534 88               |               |      |                              |               |      | 48 HGL 238 57           |               |      |
| 1                               | SN 08 - 5174  | 71   | <b>SN 35 - TEAKOLA</b>         |               |      |                              |               |      | 49 HGL 250 57           |               |      |
| 2                               | SN 08 - 5175  | 71   | 1 SN 35 - 5180 12              |               |      |                              |               |      | 50 HGL 246 57           |               |      |
| 3                               | SN 08 - 5182  | 72   | 2 SN 35 -5221 12               |               |      |                              |               |      | 51 HGL 206 57           |               |      |
| <b>SN 09 - VERACIOUS TIMBER</b> |               |      | 3 SN 35 - 5222 10              |               |      |                              |               |      | 52 HGL 202 58           |               |      |
| 1                               | SN 09 - 5171  | 51   | <b>SN 36 - MONOLITH EDIFIC</b> |               |      |                              |               |      | 53 HGL 212 58           |               |      |
| 2                               | SN 09 - 5224  | 52   | 1 SN 36 - 5235 14              |               |      |                              |               |      | 54 HGL 539 58           |               |      |
| <b>SN 10 - DE SCARCE</b>        |               |      | 2 SN 36 - 5176 16              |               |      |                              |               |      | 55 HGL 535 58           |               |      |
| 1                               | SN 10 - 5190  | 68   | 3 SN 36 - 5177 16              |               |      |                              |               |      | 56 HGL 204 58           |               |      |
| 2                               | SN 10 - 5154  | 69   | 4 SN 36 - 5191 15              |               |      |                              |               |      | <b>CC SUPER MATT</b>    |               |      |
| 3                               | SN 10 - 5169  | 69   | 5 SN 36 - 5192 15              |               |      |                              |               |      | 1 SMT CC - 501 59       |               |      |
| 4                               | SN 10 - 5219  | 70   | <b>SN 37 - ROCK STREWIN</b>    |               |      |                              |               |      | 2 SMT CC - 502 59       |               |      |
| <b>SN 12 - CHONTAQUIRO</b>      |               |      | 1 SN 37 - 5176 50              |               |      |                              |               |      | <b>CC HIGH GLOSS</b>    |               |      |
| 1                               | SN 12 - 5135  | 85   | 2 SN 37 - 5177 50              |               |      |                              |               |      | 1 HGL CC - 501 60       |               |      |
| 2                               | SN 12 - 5158  | 85   | <b>SN 38 - LIGNUM VITAE</b>    |               |      |                              |               |      | 2 HGL CC - 502 60       |               |      |
| <b>SN 14 - MENGKULANG LOGS</b>  |               |      | 1 SN 38 - 5193 22              |               |      |                              |               |      | 3 HGL CC - 504 60       |               |      |
| 1                               | SN 14 - 5154  | 75   | 2 SN 38 - 5224 22              |               |      |                              |               |      | 4 HGL CC - 517 60       |               |      |
| 2                               | SN 14 - 5172  | 75   | <b>SN 39 - RUSTIC WALNUT</b>   |               |      |                              |               |      | 5 HGL CC - 524 60       |               |      |
| <b>SN 18 - DIX - HUT WAVE</b>   |               |      | 1 SN 39 - 5225 2               |               |      |                              |               |      | 6 HGL CC - 533 60       |               |      |
| 1                               | SN 18 - 502   | 93   | 2 SN 39 - 5226 2               |               |      |                              |               |      | <b>SF- SUEDE FINISH</b> |               |      |
| 2                               | SN 18 - 5149  | 93   | 1 SN 39 - 5215 4               |               |      |                              |               |      | 1 SF - 5157 106         |               |      |
| 3                               | SN 18 - 5151  | 94   | 2 SN 39 - 5216 5               |               |      |                              |               |      | 2 SF - 5190 106         |               |      |
| <b>SN 19 - STREWN CHNNEL</b>    |               |      | 3 SN 39 - 5217 6               |               |      |                              |               |      | 3 SF - 5187 106         |               |      |
| 1                               | SN 19 - 5189  | 77   | <b>SN 40 - DELTA MARBLE</b>    |               |      |                              |               |      | 4 SF - 5188 106         |               |      |
| 2                               | SN 19 - 502   | 77   | 1 SN 40 - 5234 63              |               |      |                              |               |      | 5 SF - 5171 107         |               |      |
| 3                               | SN 19 - 5149  | 78   | 2 SN 40 - 5233 64              |               |      |                              |               |      | 6 SF - 5172 107         |               |      |
| 4                               | SN 19 - 5179  | 78   | 3 SN 40 - 5230 65              |               |      |                              |               |      | 7 SF - 5150 107         |               |      |
| <b>SN 20 - PIROUETTE CUTS</b>   |               |      | 4 SN 40 - 5232 66              |               |      |                              |               |      | 8 SF - 5189 107         |               |      |
| 1                               | SN 20 - 5154  | 95   | <b>SN 41 - HAVEEL</b>          |               |      |                              |               |      | 9 SF - 5135 108         |               |      |
| 2                               | SN 20 - 5158  | 95   | 1 SN 41 - 5215 4               |               |      |                              |               |      | 10 SF - 5186 108        |               |      |
| 3                               | SN 20 - 5179  | 96   | 2 SN 41 - 5216 5               |               |      |                              |               |      | 12 SF - 5179 108        |               |      |
| <b>SN 26 - TWISTED TORI</b>     |               |      | 3 SN 41 - 5217 6               |               |      |                              |               |      | 13 SF - 5173 108        |               |      |
| 1                               | SN 26 - 5125  | 89   | <b>SN 42 - SCREPOLATO</b>      |               |      |                              |               |      | 14 SF - 5125 109        |               |      |
| 2                               | SN 26 - 5179  | 89   | 1 SN 42 - 5231 7               |               |      |                              |               |      | 15 SF - 5154 109        |               |      |
| 3                               | SN 26 - 5145  | 90   | <b>SN 43 - REAL LOCUST</b>     |               |      |                              |               |      | 16 SF - 5180 109        |               |      |
| 4                               | SN 26 - 5158  | 90   | 1 SN 43 - 5154 61              |               |      |                              |               |      | 17 SF - 5181 109        |               |      |
| <b>SN 29 - WALNUT ELM</b>       |               |      | 2 SN 43 - 5179 61              |               |      |                              |               |      | 18 SF - 5151 109        |               |      |
| 1                               | SN 29 - 5151  | 32   | 3 SN 43 - 5214 62              |               |      |                              |               |      | 19 SF - 5145 110        |               |      |
| 2                               | SN 29 - 5158  | 32   | 4 SN 43 - 5219 62              |               |      |                              |               |      | 20 SF - 5160 110        |               |      |
| 3                               | SN 29 - 5221  | 31   | <b>SN 30 - CURUPIXA NATURA</b> |               |      |                              |               |      | 21 SF - 5169 110        |               |      |
| 4                               | SN 29 - 5222  | 32   | 1 SN 30 - 5157 48              |               |      |                              |               |      | 22 SF - 5149 110        |               |      |
|                                 |               |      | 2 SN 30 - 5173 47              |               |      |                              |               |      | 23 SF - 5185 110        |               |      |
|                                 |               |      | 3 SN 30 - 5186 48              |               |      |                              |               |      | 24 SF - 5158 110        |               |      |
|                                 |               |      | 4 SN 30 - 5188 47              |               |      |                              |               |      | 25 SF - 501 111         |               |      |
|                                 |               |      | 5 SN 30 - 5214 46              |               |      |                              |               |      | 26 SF - 502 111         |               |      |
|                                 |               |      | 1 SN 31 - 5135 91              |               |      |                              |               |      | 27 SF - 504 111         |               |      |
|                                 |               |      | 2 SN 31 - 5172 92              |               |      |                              |               |      | 28 SF - 505 111         |               |      |
|                                 |               |      | 3 SN 31 - 5187 91              |               |      |                              |               |      | 29 SF - 524 111         |               |      |
|                                 |               |      | 4 SN 31 - 5220 92              |               |      |                              |               |      | 30 SF - 516 112         |               |      |
|                                 |               |      | 1 SN 32 - 5185 24              |               |      |                              |               |      | 31 SF - 517 112         |               |      |
|                                 |               |      | 2 SN 32 - 5218 23              |               |      |                              |               |      | 32 SF - 518 112         |               |      |
|                                 |               |      | 3 SN 32 - 5220 23              |               |      |                              |               |      | 33 SF - 519 112         |               |      |
|                                 |               |      | 1 SN 33 - 5177 87              |               |      |                              |               |      | 34 SF - 525 112         |               |      |
|                                 |               |      | 2 SN 33 - 5176 87              |               |      |                              |               |      | 35 SF - 527 112         |               |      |
|                                 |               |      | 3 SN 33 - 202 88               |               |      |                              |               |      | 36 SF - 530 112         |               |      |
|                                 |               |      | 4 SN 33 - 234 88               |               |      |                              |               |      | 37 SF - 533 112         |               |      |
|                                 |               |      | 5 SN 33 - 535 88               |               |      |                              |               |      |                         |               |      |
|                                 |               |      | 6 SN 33 - 534 88               |               |      |                              |               |      |                         |               |      |
|                                 |               |      | 1 SN 34 - 5171 20              |               |      |                              |               |      |                         |               |      |
|                                 |               |      | 2 SN 34 - 5179 19              |               |      |                              |               |      |                         |               |      |
|                                 |               |      | 3 SN 34 - 5189 20              |               |      |                              |               |      |                         |               |      |
|                                 |               |      | 4 SN 34 - 5211 18              |               |      |                              |               |      |                         |               |      |
|                                 |               |      | 5 SN 34 - 5212 17              |               |      |                              |               |      |                         |               |      |
|                                 |               |      | 1 SN 35 - 5180 12              |               |      |                              |               |      |                         |               |      |
|                                 |               |      | 2 SN 35 -5221 12               |               |      |                              |               |      |                         |               |      |
|                                 |               |      | 3 SN 35 - 5222 10              |               |      |                              |               |      |                         |               |      |
|                                 |               |      | 1 SN 36 - 5235 14              |               |      |                              |               |      |                         |               |      |
|                                 |               |      | 2 SN 36 - 5176 16              |               |      |                              |               |      |                         |               |      |
|                                 |               |      | 3 SN 36 - 5177 16              |               |      |                              |               |      |                         |               |      |
|                                 |               |      | 4 SN 36 - 5191 15              |               |      |                              |               |      |                         |               |      |
|                                 |               |      | 5 SN 36 - 5192 15              |               |      |                              |               |      |                         |               |      |
|                                 |               |      | 1 SN 37 - 5176 50              |               |      |                              |               |      |                         |               |      |
|                                 |               |      | 2 SN 37 - 5177 50              |               |      |                              |               |      |                         |               |      |
|                                 |               |      | 1 SN 38 - 5193 22              |               |      |                              |               |      |                         |               |      |
|                                 |               |      | 2 SN 38 - 5224 22              |               |      |                              |               |      |                         |               |      |
|                                 |               |      | 1 SN 39 - 5225 2               |               |      |                              |               |      |                         |               |      |
|                                 |               |      | 2 SN 39 - 5226 2               |               |      |                              |               |      |                         |               |      |
|                                 |               |      | 1 SN 40 - 5234 63              |               |      |                              |               |      |                         |               |      |
|                                 |               |      | 2 SN 40 - 5233 64              |               |      |                              |               |      |                         |               |      |
|                                 |               |      | 3 SN 40 - 5230 65              |               |      |                              |               |      |                         |               |      |
|                                 |               |      | 4 SN 40 - 5232 66              |               |      |                              |               |      |                         |               |      |
|                                 |               |      | 1 SN 41 - 5215 4               |               |      |                              |               |      |                         |               |      |
|                                 |               |      | 2 SN 41 - 5216 5               |               |      |                              |               |      |                         |               |      |
|                                 |               |      | 3 SN 41 - 5217 6               |               |      |                              |               |      |                         |               |      |
|                                 |               |      | 1 SN 42 - 5231 7               |               |      |                              |               |      |                         |               |      |
|                                 |               |      | 1 SN 43 - 5154 61              |               |      |                              |               |      |                         |               |      |
|                                 |               |      | 2 SN 43 - 5179 61              |               |      |                              |               |      |                         |               |      |
|                                 |               |      | 3 SN 43 - 5214 62              |               |      |                              |               |      |                         |               |      |
|                                 |               |      | 4 SN 43 - 5219 62              |               |      |                              |               |      |                         |               |      |
|                                 |               |      | 1 SN 30 - 5157 48              |               |      |                              |               |      |                         |               |      |

## Technical Specification

| PROPERTIES   | SPECIFIED VALUES                      | The Company |
|--|---------------------------------------|-------------|
| Thickness  | 1.00 MM (± 10%)                       | ✓           |
| Resistance to surface wear                           | 350 (Revolution)                      | ✓           |
| <b>Resistance to immersion in boiling water</b>      |                                       |             |
| - Mass Increase (%)                                  | 10.0 (Maximum)                        | ✓           |
| - Thickness increase (%)                             | 11.8 (Maximum)                        | ✓           |
| Resistance to dry heat 180° c                        | Not Worse then 4                      | ✓           |
| <b>Dimensional stability at deviated temperature</b> |                                       |             |
| - Longitudinal (%)                                   | 0.550 (Maximum)                       | ✓           |
| - Transverse (%)                                     | 1.025 (Maximum)                       | ✓           |
| <b>Dimensional stability at 20° c</b>                |                                       |             |
| - Longitudinal (%)                                   | 0.375 (Maximum)                       | ✓           |
| - Transverse (%)                                     | 0.600 (Maximum)                       | ✓           |
| Resistance to impact by small diameter ball          | 20N Minimum                           | ✓           |
| Resistance to cracking                               | Not worse then 4                      | ✓           |
| Resistance to scratching                             | 2N Minimum                            | ✓           |
| Resistance to staining                               | Not worse then 5                      | ✓           |
| <b>Resistance to color change (wool standards)</b>   |                                       |             |
| - In xenon arc light                                 | Not worse then 6                      | ✓           |
| - In enclosed carbon arc light                       | Not worse then 5                      | ✓           |
| Resistance to cigarette                              | Not worse then 3                      | ✓           |
| Resistance to steam                                  | Not worse then 4                      | ✓           |
| Appearance   | Should be free from foreign particles | ✓           |

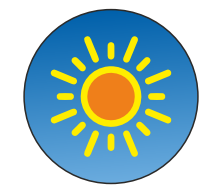

KEEP AWAY FROM  
**DIRECT  
SUNLIGHT**



ENGINEERED FOR  
**INTERIOR  
USE ONLY**



CARPENTER FRIENDLY  
**EASY  
TO USE**



Limitation  
of Product  
Warranty

- Check the sheet in all aspects instantly after purchase & prior to cutting.
- In case of mfg. defect, only replacement of used sheet will be made.
- No further claim will be entertained thereafter
- No warranty for corner crack or air bubble.



FOR CRACK ARISING OUT OF  
GROOVE CURRYING OR L SHAPE



FOR AIR BUBBLES

## Laying Instructions for HPL Laminate Sheets

- Before use ensures that the surface or plywood and laminates is Clean, Dry, Leveled and free of Oil, Excess moisture or other contaminants, such as dust, synthetic particles, etc.
- Only use white PVA Adhesive to stick the sheet. Apply Double Layer of Adhesive on Edge (Minimum 3-4 Inch of Both The Surfaces).
- The adhesive should always be stirred before use. Sufficient adhesive should be applied on both of the surface to be bonded. Don't add water into the adhesive, it makes the bonding weak.
- Once adhesive applied is trickily in nature (Usually requires 5-10 minutes, depending on atmospheric conditions), the laminate should be placed on the surface, accurately aligned.
- Sufficient bonding procedure to ensure intimate contact necessary for an adequate bond should be applied over the entire area using as much as procedure as possible as possible without damaging the assembly.
- Pinch rollers (Rotary Press) and heavy weighted rollers are ideal; Hand rolling should be done from the center to the edges to ensure the removal of air bubbles. The edges should be rolled twice.
- For Satisfactory bonding, the area in question should be kept under pressure fir a period of 12-18 hours (Depending on atmospheric conditions).
- In rainy season or when humidity is too high, moisture may condense on the surface during drying (Know as "Blushing") and will prevent an acceptable Hot Spray or Forced air drying may be used to help prevent this condition.
- It is recommended that the maximum sheet size used for vertical field application be limited to 610x2440 min (2x8 Ft.).
- When laminate is pasted vertically. Maintain uniform pressure on all sides till adhesive is dried.
- To avoid stress cracking, avoid making cut out having sharp corners and rough edges.
- A gap of minimum 2 mm should be maintained between two laminates while posting side by side.
- Due to transportation limitations laid the laminate sheet on fiat surface in between 2 plywood sheets for minimum 48 Hrs.

Note:  
Due to ink formulation of Printing technology, 10 to 15% vary in colours & textures.  
Due to some part of production has been handcrafted, variation on thickness & Stiffness will be 5 to 15% + or-



QR CODE FOR  
**E-CATALOGUE**