



# Carpet Tile



Candid Topaz



2402 RED BLACK + 2401 RUST



2401



2402

**2401 & 2402**

Box Size: 53.80 sq ft

Tile Size: 500 mm x 500 mm







2406 BLUE + 2404 BROWN



2404



2406

**2404 & 2406**

Box Size: 53.80 sq ft

Tile Size: 500 mm x 500 mm







2403 L. GRAY + 2405 D. GRAY

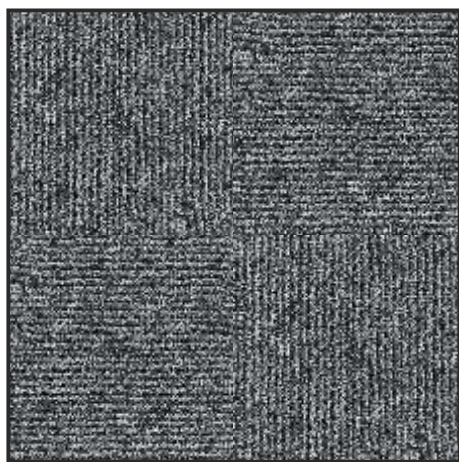

**2403**



**2405**

**2403 & 2405**

Box Size: 53.80 sq ft

Tile Size: 500 mm x 500 mm





**Solutia®**



2402 RED BLACK + 2403 L.GRAY + 2501 RUBY

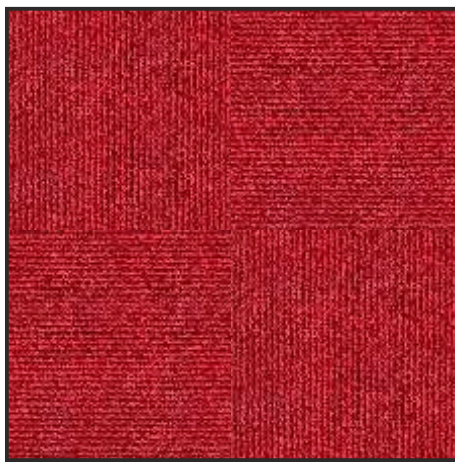

**2501**

Box Size: 53.80 sq ft

Tile Size: 500 mm x 500 mm





2403 L. GRAY + 2405 D. GRAY + 2502 OREGAN

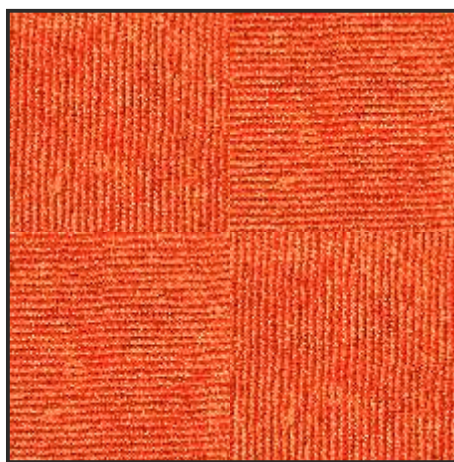

**2502**

Box Size: 53.80 sq ft

Tile Size: 500 mm x 500 mm





**Solutia**<sup>®</sup>



2405 D GRAY + 2403 L GRAY + 2503 EMERALD



**2503**

Box Size: 53.80 sq ft

Tile Size: 500 mm x 500 mm



**Solutia®**



2403 L.GRAY + 2504 INDIGO

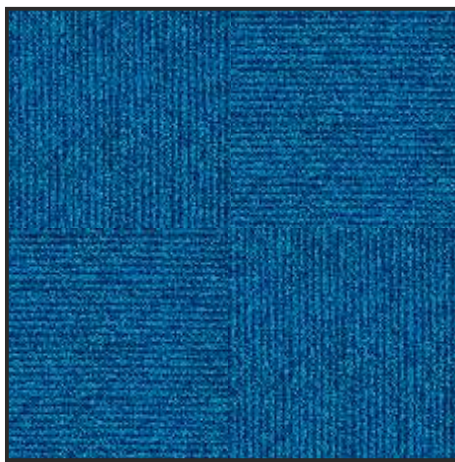

**2504**

Box Size: 53.80 sq ft

Tile Size: 500 mm x 500 mm







2401 RUST + 2502 OREGAN





2403 L. GRAY + 2405 D. GRAY



2403 L. GRAY + 2405 D. GRAY + 2503 EMERALD

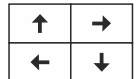
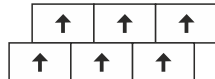
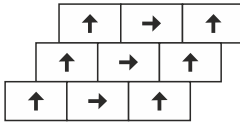
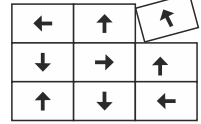

2403 L. GRAY + 2402 RED BLACK

Construction	Level Loop
Pile Fibre Composition	100% Solution Dyed Polyolefin
Tufting Gauge	5/51
Pile Weight	600 g/m
Total Weight	3500 g/m
Total Thickness	Approx 7 mm
Tile Size	500 mm x 500 mm
Backing Structure	Non- Woven with Eco Back
Smoke Density	Passes (ASTM E662: GB/T 8627-1999)
Fire Class	Passes (ASTM E648: GB 8624-2006)
Static Propensity	<3.0KV (AATCC-134:GB/T.18044-2000)
Application	
Certificate	
Features	
Recommended Installation	<div style="display: flex; justify-content: space-around; align-items: flex-end;"> <div style="text-align: center;">  <p>Quarter Turned</p> </div> <div style="text-align: center;">  <p>Horizontal Ashlar</p> </div> <div style="text-align: center;">  <p>Herringbone</p> </div> <div style="text-align: center;">  <p>Random</p> </div> </div>

## Channel Partners



Mumbai



Maharashtra

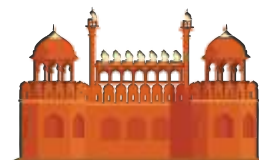

Delhi



Karnataka



Kerala



Tamilnadu



Andhra & Telangana



Madhya Pradesh



Gujrat