

VOL-1

Rock Star
Laminates
THE CULTURE OF PERFECTION



EXPERIENCE THE
**FINEST
DESIGNS**

The answer to all your designer surface needs is here
in this rocking collection of laminates.



THE CULTURE OF PERFECTION

M.M. LAMINATES
KHASRA NO. 2480/2468, GRAM-BADAWALI, DODSAR,
SINGOT KHURD, CHOMU, JAIPUR.
Web: www.rockstarlaminates.in

FINEST
DESIGNS



Rock Star Laminates is the latest entrant into the prospering Indian surface and panel industry. Established with the goal to improve and uplift the design and quality of laminates being offered in the market today, Rock Star Laminates is on its way to becoming a trendsetter. Aply backed by modern technology for its production process, the company is moving ahead at a great pace with quite a few designs and finishes already in its collection. Rock Star Laminates is also growing its network with new territories and states being covered every day. All in all, Rock Star Laminates is stretching ahead of its competition and cementing its place as a major player in the industry.





FINISH
IND



DIGITAL	04-07
STONEX	08-11
HIGH GLOSS	12-15, 17, 58-70
SILKY MATT	16, 20-21
CROSS BRICK	18-19
QUARTER CUT	22-23
NET	24-25

LEATHER	26-27
CHANNEL ASH	28-29
VERTICAL OAK	30-33
HIGH GLOSS - HZ	34-35
HIGH GLOSS SPARKLE	36-37
OAKLINE - HZ	38-39
CURVESHA	40-41
FLORIDA	42-43
ASHIKA	44-47
LEATHER STITCH	48-49
OAK - HZ	50-51
FLAMINA	52-53
CHECKERED	54-55
GLOWLEAF	56-57
SUEDE FINISH	71-83
SOLID HG	84
METALLIC	84
SOLID SF	85

EX

GRAND
STYLE

A gem of a design that is the perfect blend of warm color and rustic design.

DIGITAL



501 HG
USED LAMINATE



PR 501 HG | RUSTIC WOOD



PR 1015 MLT | META RUST



PR 501 SMT | RUSTIC WOOD



DIGITAL

Rock Star has an assembly of glorious patterns and colorful motifs.

M E S M E R I Z I N G



PR 502 SMT | RUSTIC PATTERNIA



PR 1017 MLT | META UMBER



PR 502 HG | RUSTIC PATTERNIA



STONEX

The new age stone surfaces have been uplifted and enhanced by Rock Star Laminates.



Luxurious Realm



1616 ST | GOLD TRAVERTINE



M A G N I F I C E N T

G R A N D I O S E



1617 ST
USED LAMINATE



1617 ST | GREY TRAVERTINE



STONEX



1618 ST | BRONZE TRAVERTINE



1618 ST
USED LAMINATE



1619 ST | BLACK TRAVERTINE



10
11

Infusing Radiance

Rock Star is the hub of spectacular natural marble and stone impressions.

HIGH GLOSS



1620 HG | WHITE CALCUTTA



1620 HG
USED LAMINATE

P
R
O
M
I
N
E
N
C
E



1621 HG | BLACK CALCUTTA



Divine
Designs

HIGH GLOSS



1616 HG
USED LAMINATE



1618 HG | BRONZE TRAVERTINE



1617 HG | GREY TRAVERTINE



1616 HG | GOLD TRAVERTINE



1619 HG | BLACK TRAVERTINE



Beautiful Creativity

From the quarries of Italy, we have replicated the best designs and textures.

SILKY MATT



1623 SM
USED LAMINATE



1622 SM | BREWTON BROWN



1623 SM | BREWTON GREY



Accentuated
Aesthetics

HIGH GLOSS



1622 HG | BREWTON BROWN



Impressive
Opulence

As décor trends progress, Rock Star
will keep you abreast with them.



1623 HG | BREWTON GREY



CROSS BRICK



1624 CB | WINE WALNUT



1625 CB | BRUNETTE WALNUT



Naturally Superior

Reflect Magnificence

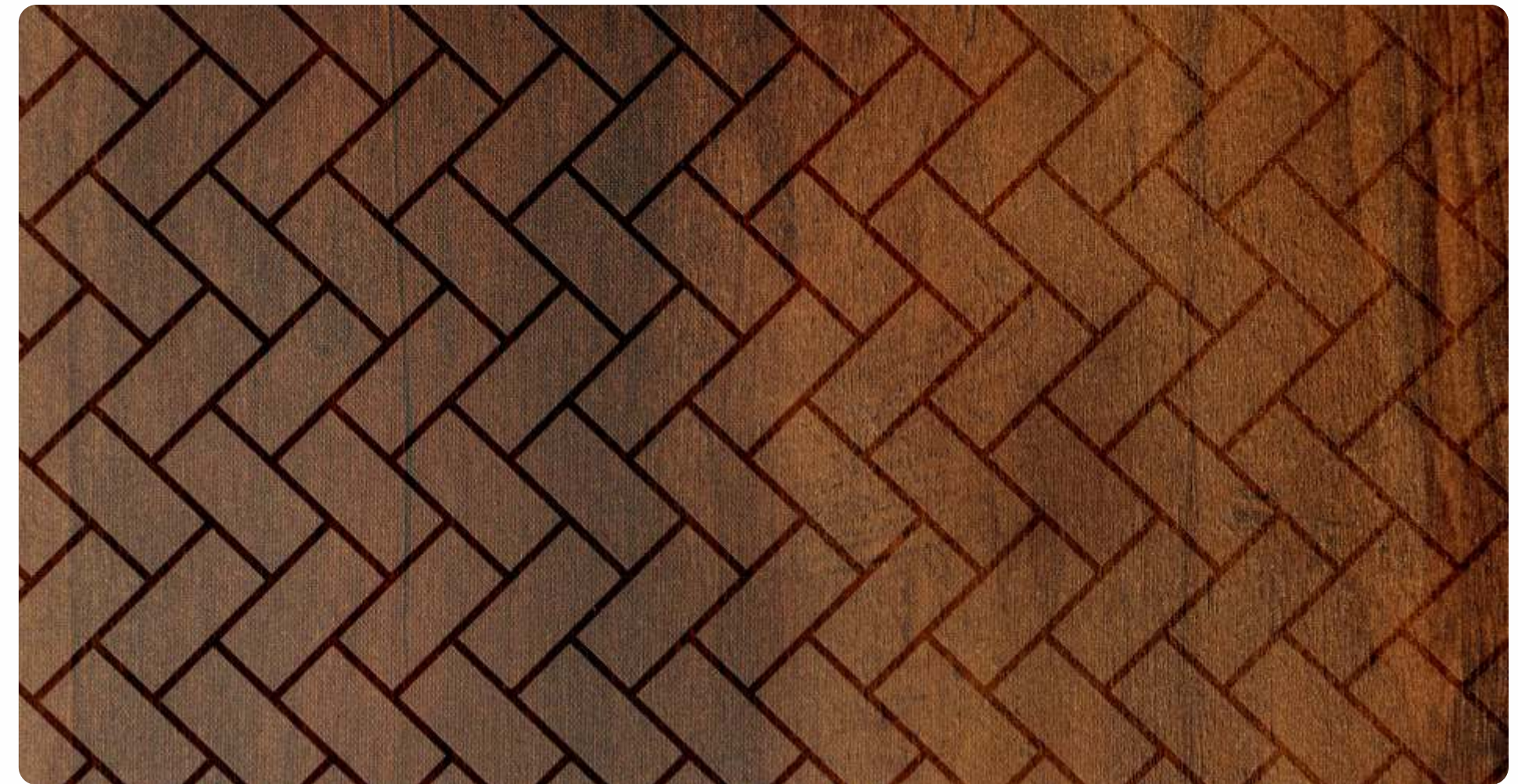

1626 CB | EXOTIC WALNUT

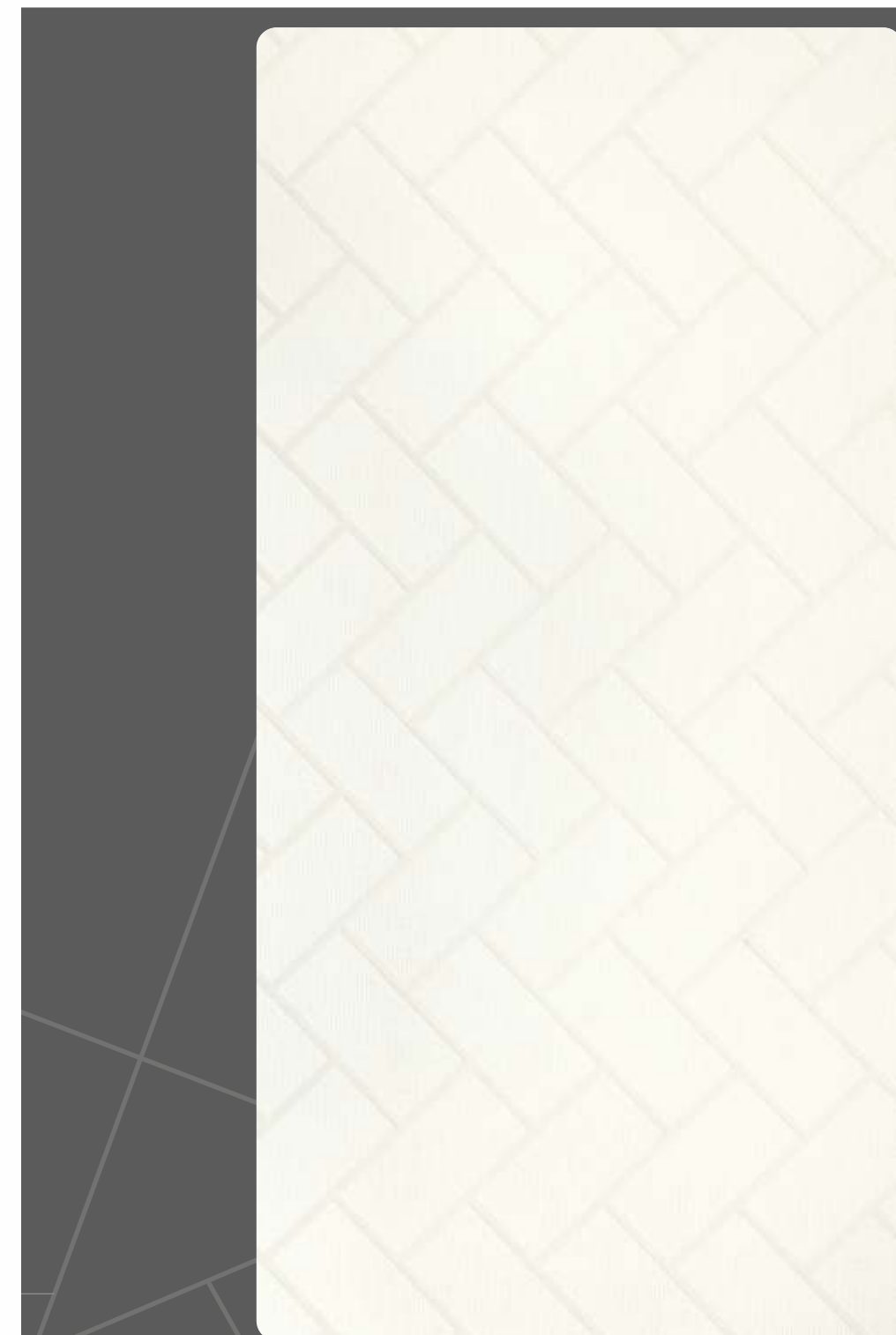

1002 CB | OFF WHITE

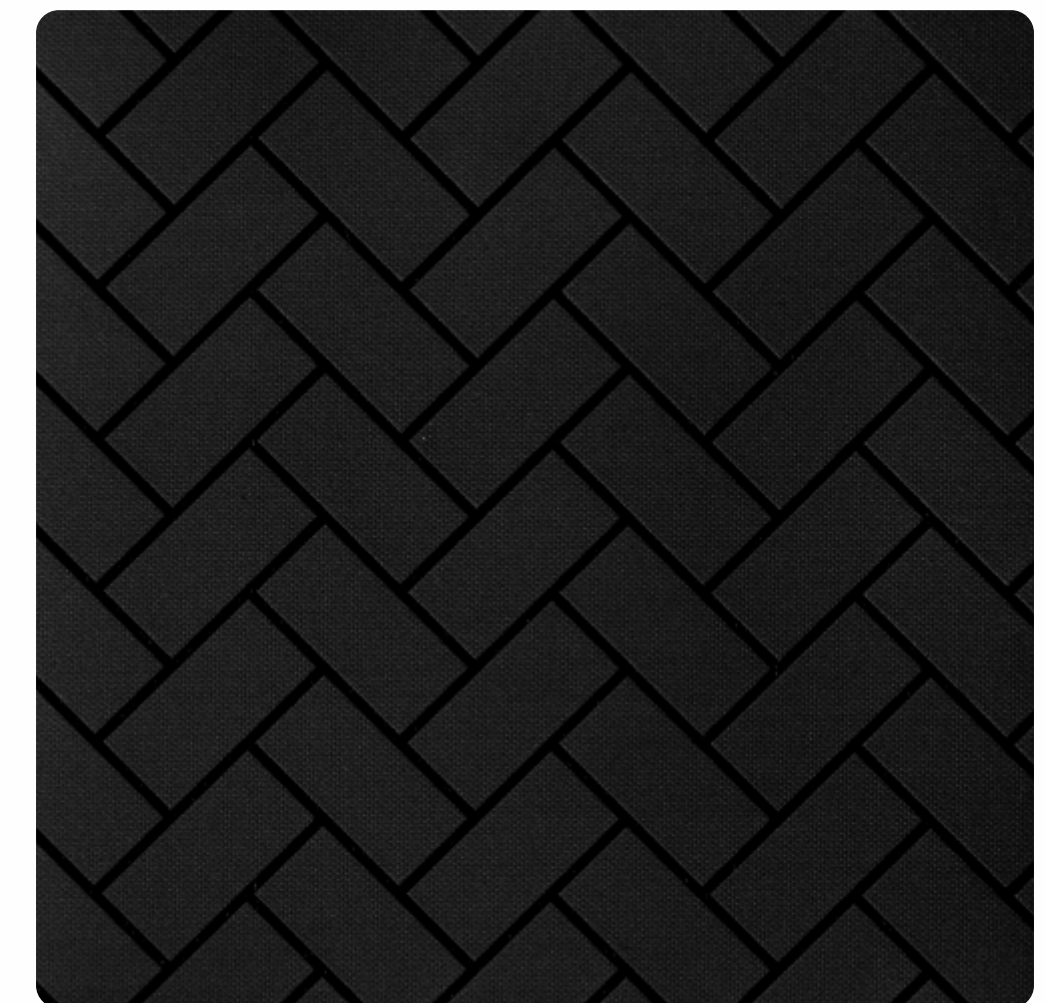

1009 CB | BLACK

We want you to enjoy the impressive aura of exhilarating laminate designs.



1626 CB
USED LAMINATE

Radical
Designs

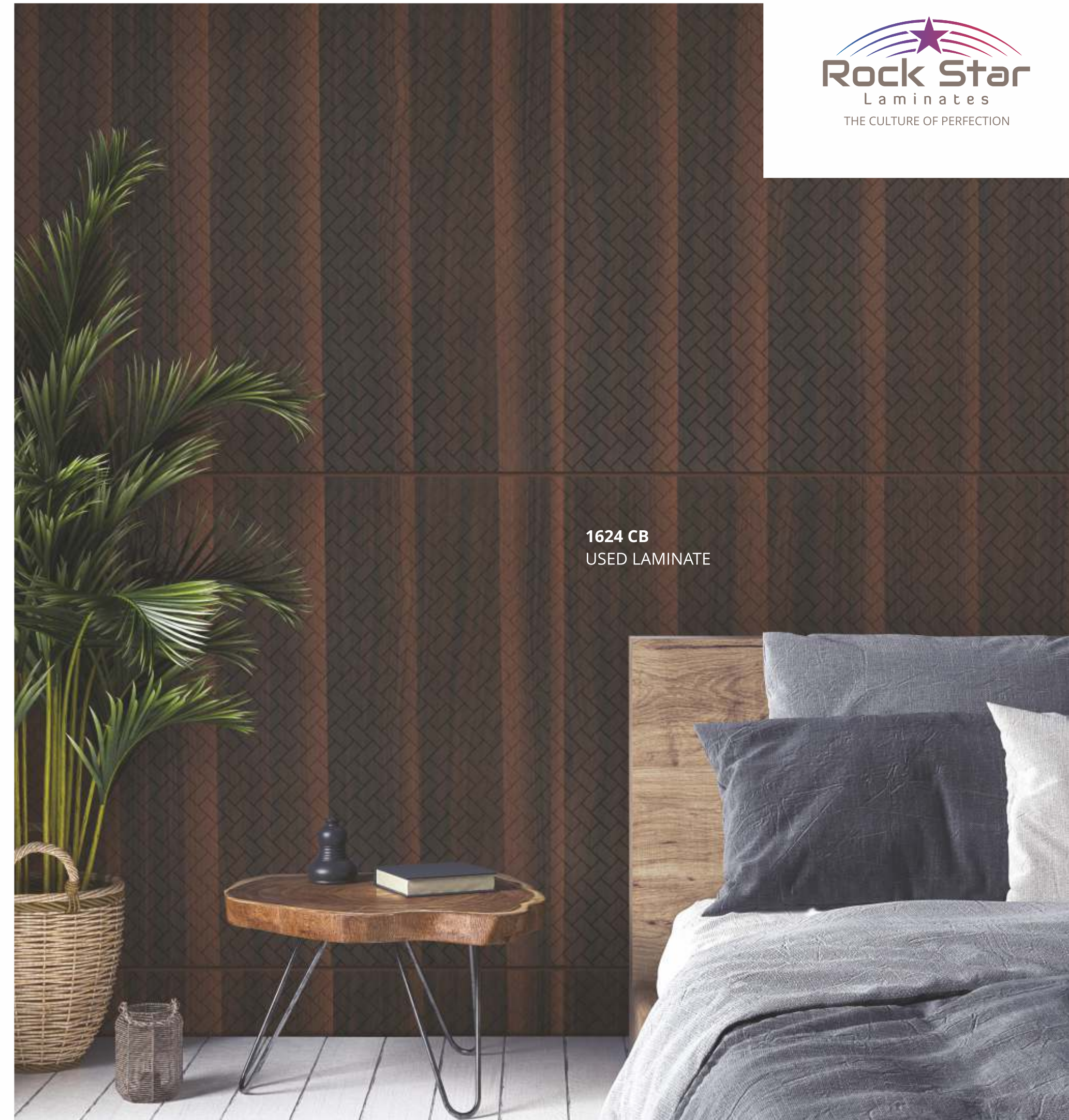

1624 CB
USED LAMINATE

Wooden
Magic



SILKY MATT



Smooth
Suave



1628 SM
USED LAMINATE



1620 SM | WHITE CALCUTTA

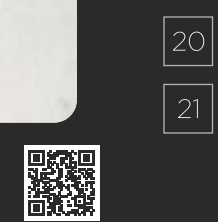

1627 SM | DARK ALPINE



1628 SM | LIGHT ALPINE



1621 SM | BLACK CALCUTTA



QUARTER CUT

Rock Star Laminates is home to nature's timeless and iconic impressions.



1629 QC | DARK PINE



1625 QC | BRUNETTE WALNUT



Brilliant Enamor

Majestic Charm



1630 QC | SUNRISE PINE



1631 QC | NEVADA PINE



1632 QC | DAKOTA PINE





1630 QC
USED LAMINATE

Premier
Patterns



1629 QC
USED LAMINATE

Luxurious
Vibes



NET

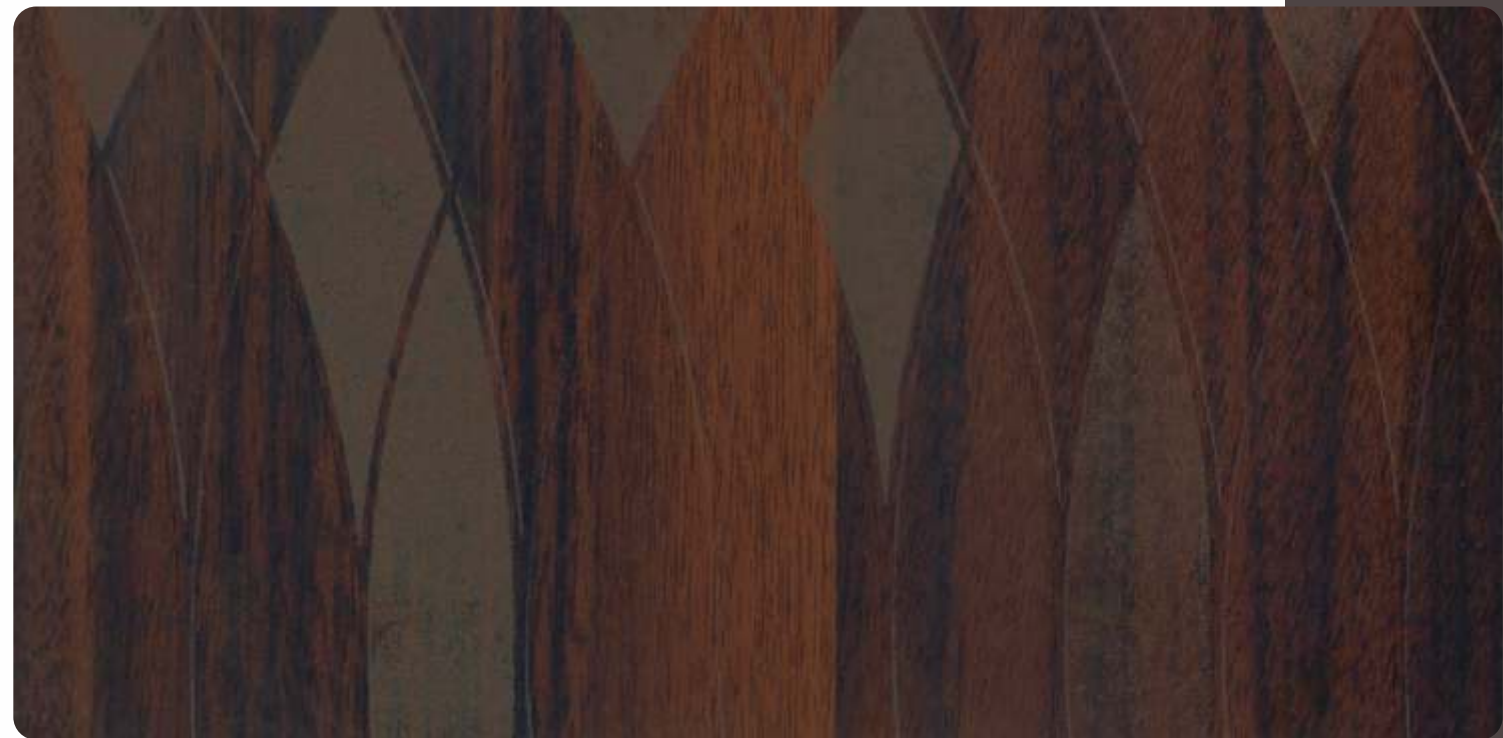

1624 NT | WINE WALNUT



1633 NT | BROWN SPRUCE



1634 NT | WHITE SPRUCE



Don't just see; with Rock Star Laminates you can even feel the refinement.

Versatile
Verve



1625 NT | BRUNETTE WALNUT

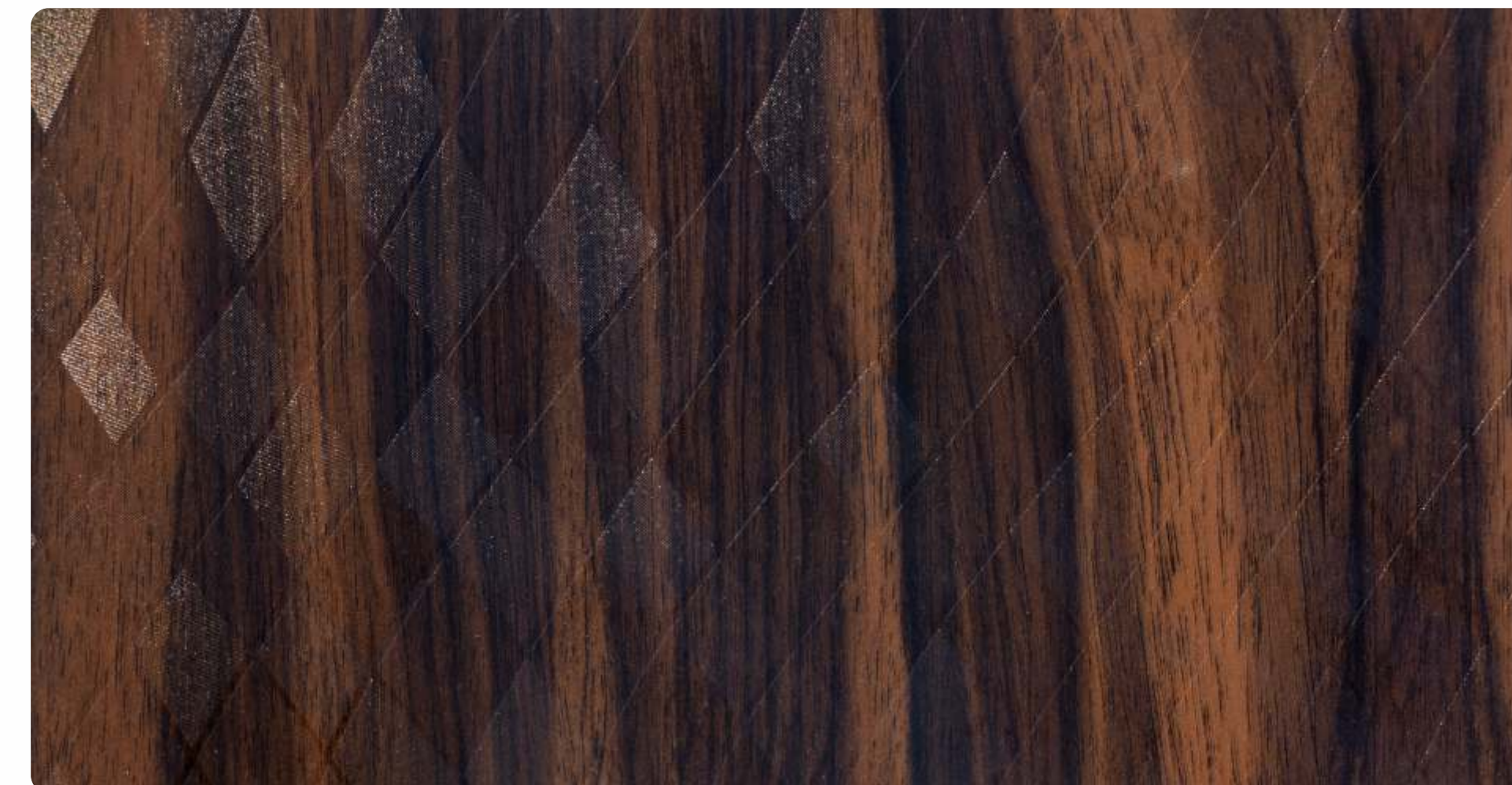

1635 NT | BLACK SPRUCE



Wondrous
Splendor

S
P
R
I
N
G
I
D
E
L
A
N

LEATHER

Enchanting Glamor

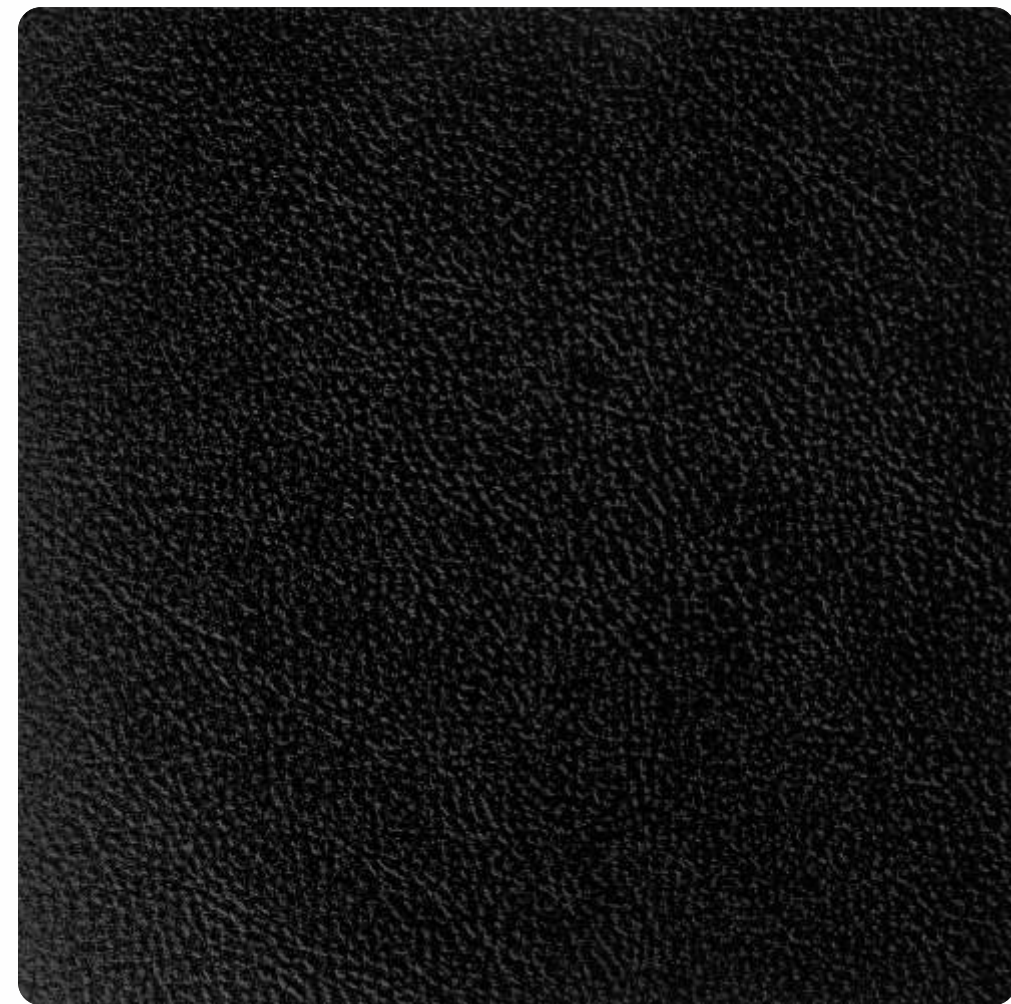

1009 LR | BLACK

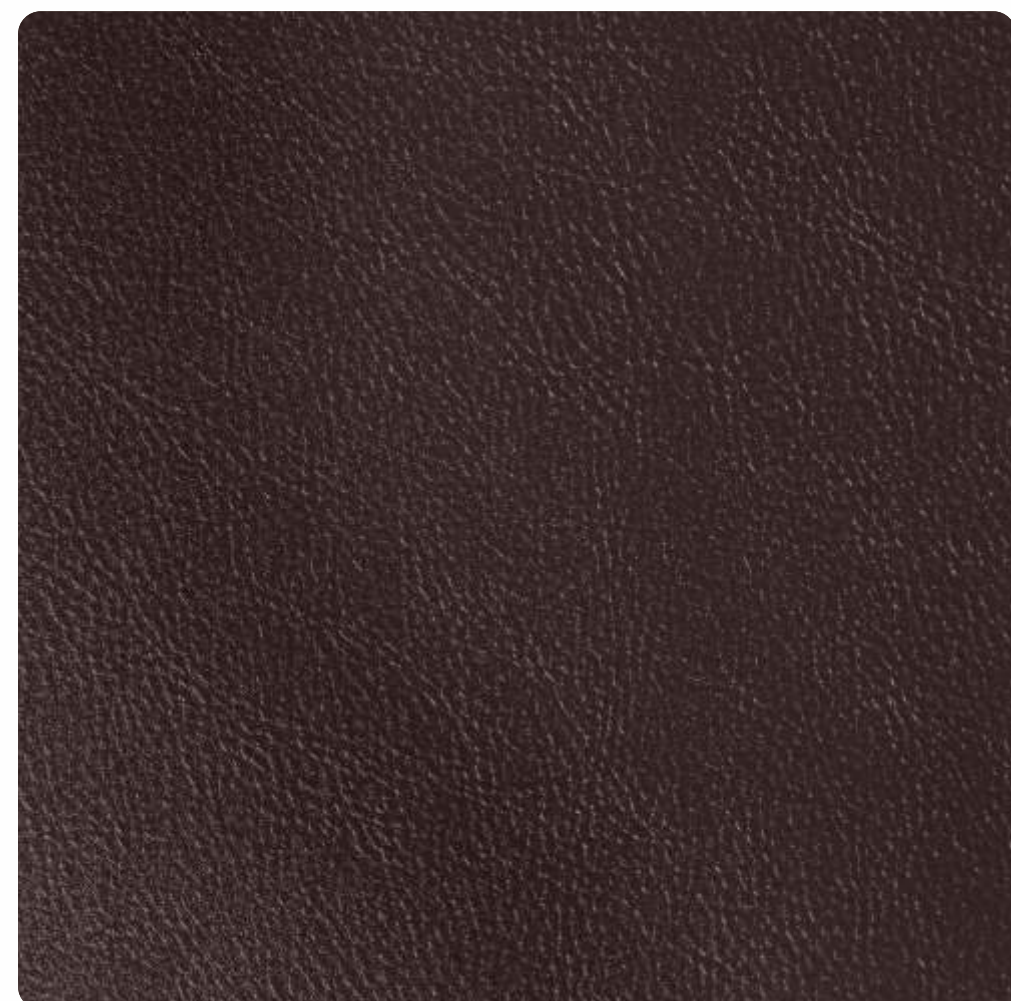

1013 LR | COFFEE

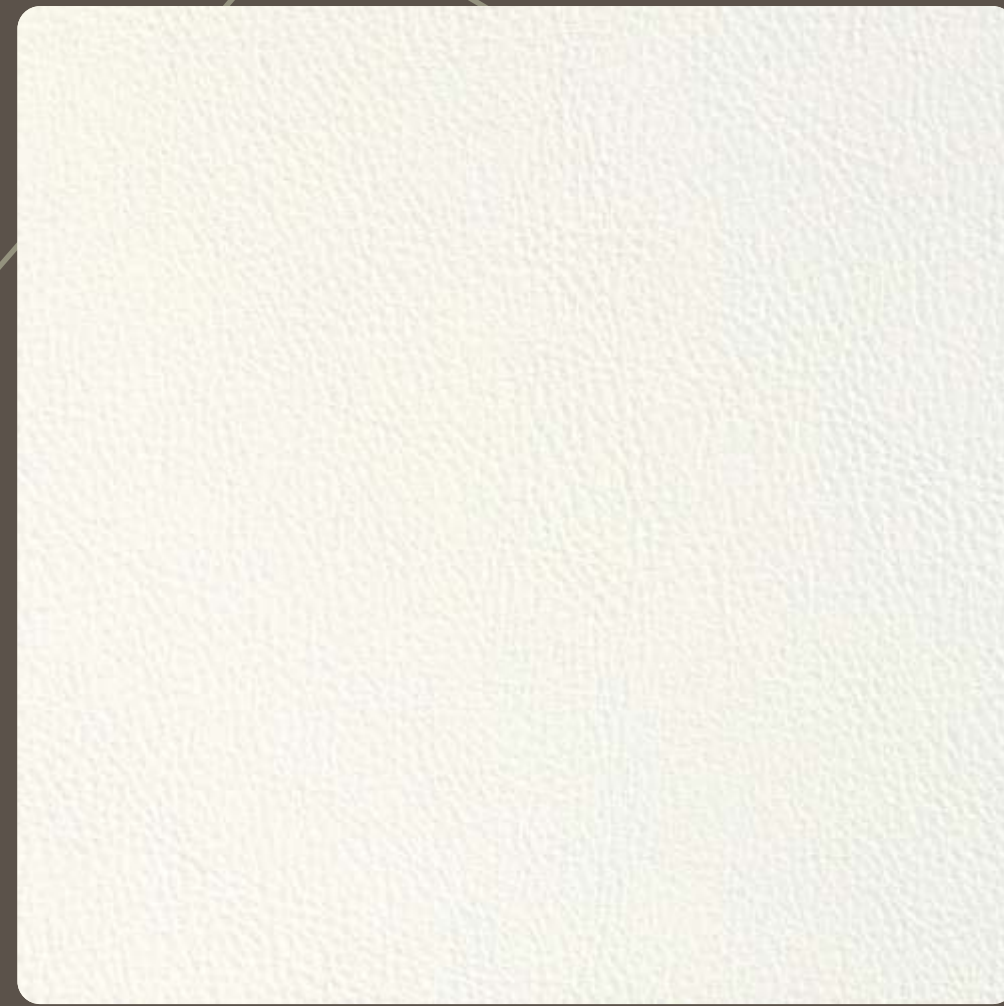

1002 LR | OFF WHITE



1622 LR
USED LAMINATE



1622 LR | BREWTON BROWN



1623 LR | BREWTON GREY



Textures of these transforming surfaces are for all to witness and cherish.



CHANNEL ASH



S
P
E
C
T
A
C
U
L
A
R

Premier
Elegance

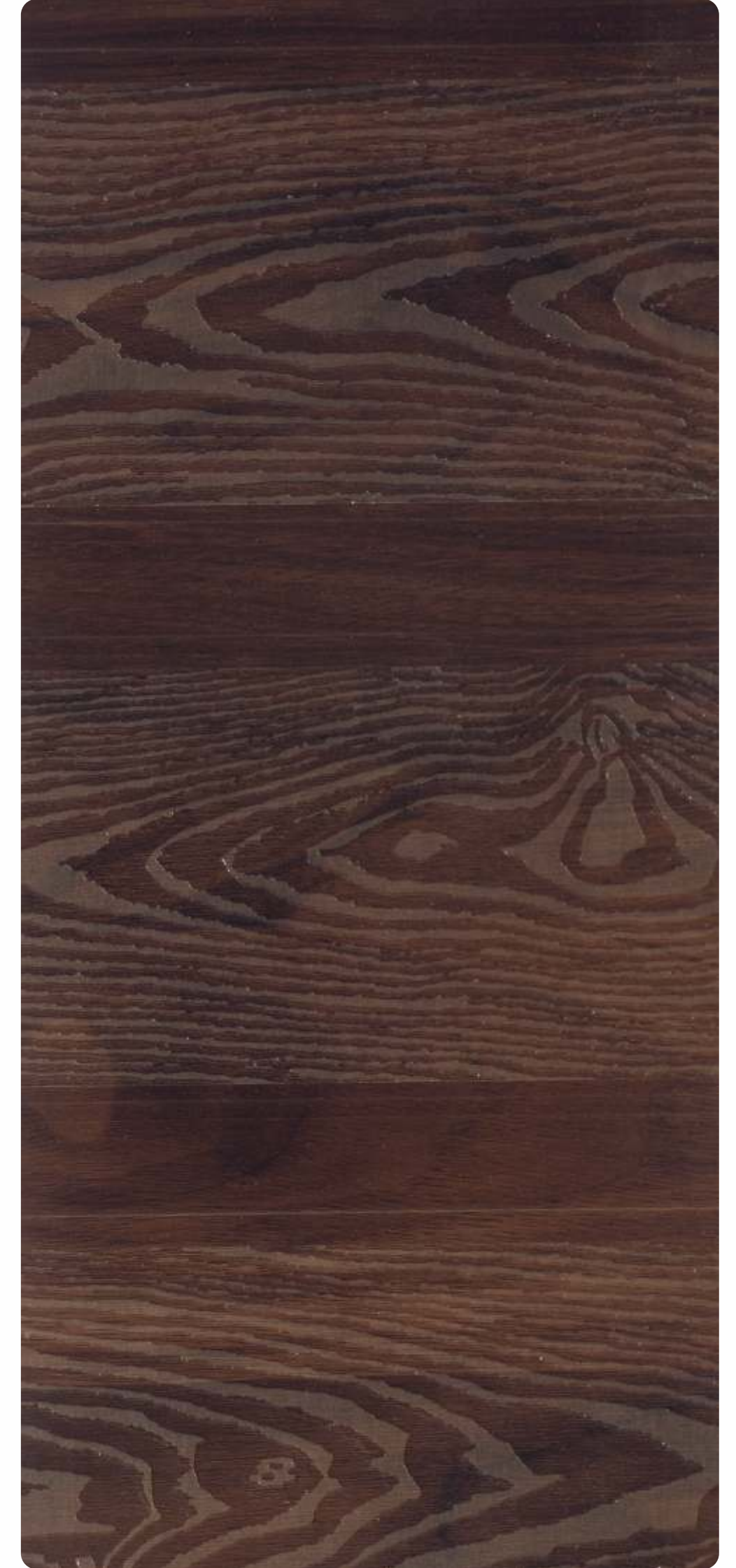

1637 CA | PRESTON LIGHT



Genuine
Charisma

1636 CA | PRESTON DARK



1624 CA | WINE WALNUT



1625 CA | BRUNETTE WALNUT



The natural wonder of Rock Star's wooden laminates reigns supreme.



Formidable
Artistry



Stylish
Comfort





1638 VO
USED LAMINATE



1638 VO | GOLDEN BARK



Blissful Motifs

These oak wood surfaces are a sublime offering from Rock Star Laminates.

VERTICAL OAK



1653 VO | UMBER OAK



A
D
M
I
R
A
B
L
E

VERTICAL OAK



1640 VO | COFFEE BARK



Rock Star's oak wood laminates
celebrate the grace and enigma of
natural oak.



1641 VO | ACACIA BARK

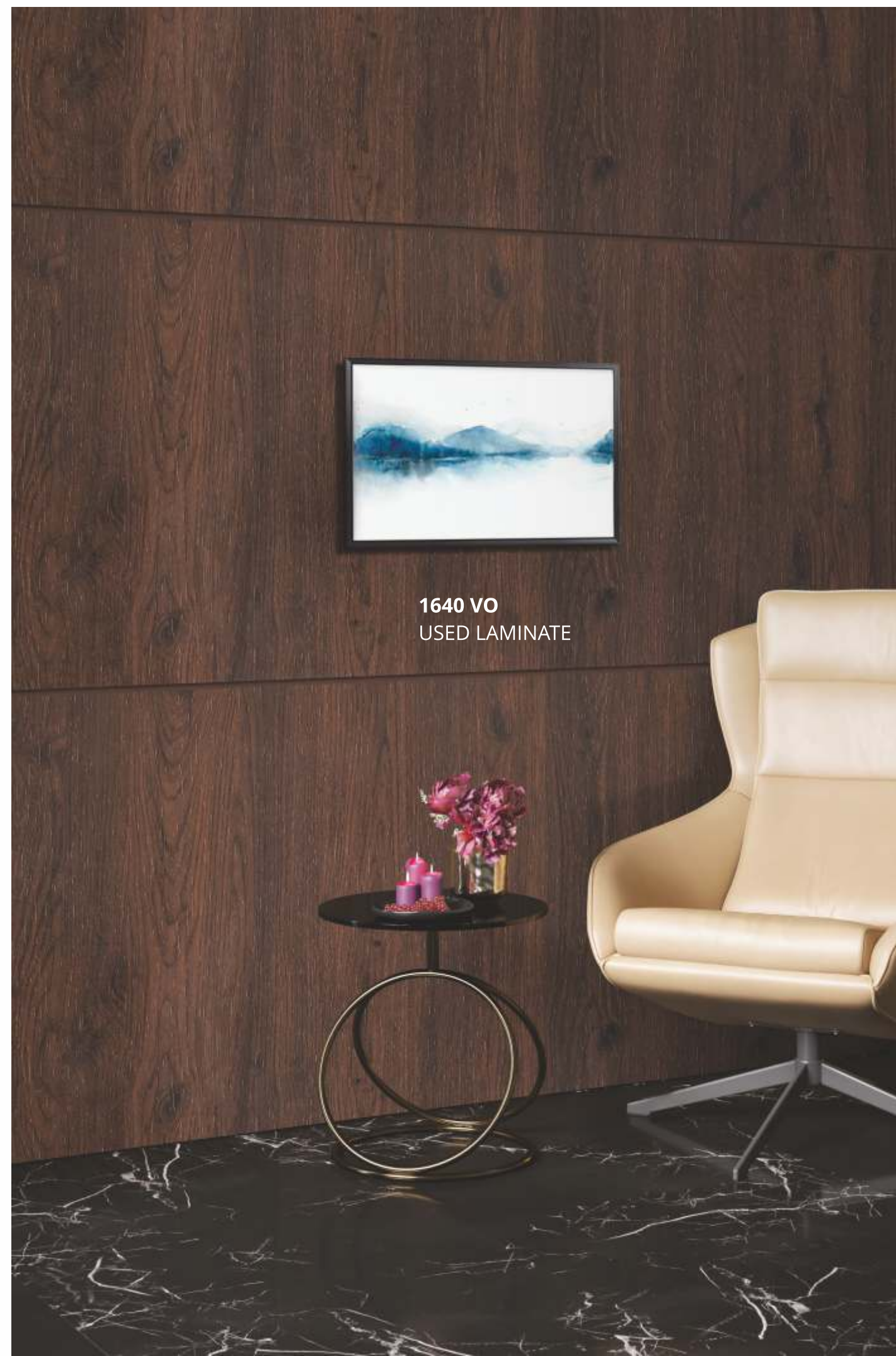

1640 VO
USED LAMINATE



1633 VO | BROWN SPRUCE



1632 VO | DAKOTA PINE



E
C
N
E
U
Q
O
L
E

32
33

Rustic Essence

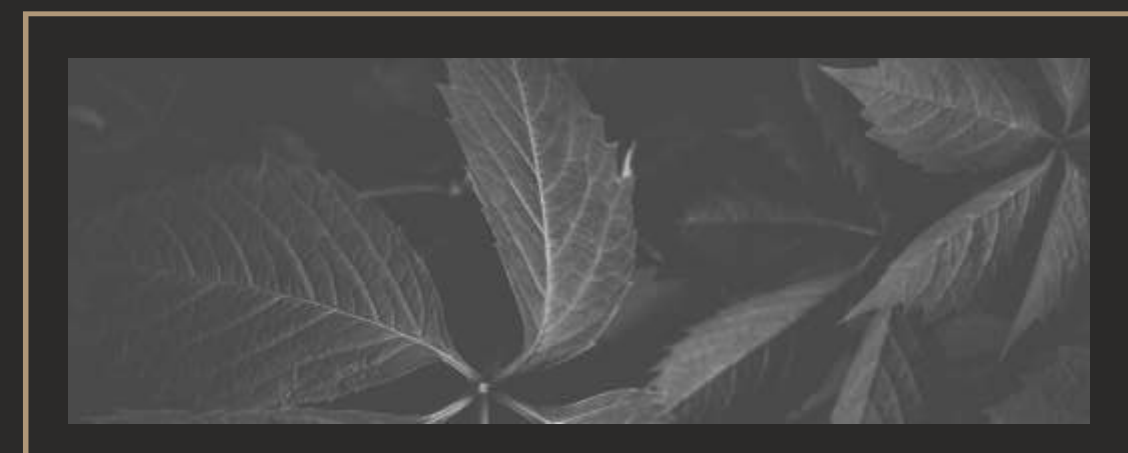

HIGH GLOSS - HZ



1642 HG (HZ) | VERMONT WOOD



1643 HG (HZ) | VANCOUVER WOOD



Available in a number of colors, designs and textures, this collection has it all!



1644 HG (HZ) | VENICE WOOD



1637 HG (HZ) | PRESTON LIGHT



1636 HG (HZ) | PRESTON DARK



M A R V E L O U S A V E N

Exciting
Exuberance



1636 HG (HZ)
USED LAMINATE

Vibrant
Nature



1643 HG (HZ)
USED LAMINATE

Tempting
Vogue



HIGH GLOSS
SPARKLE

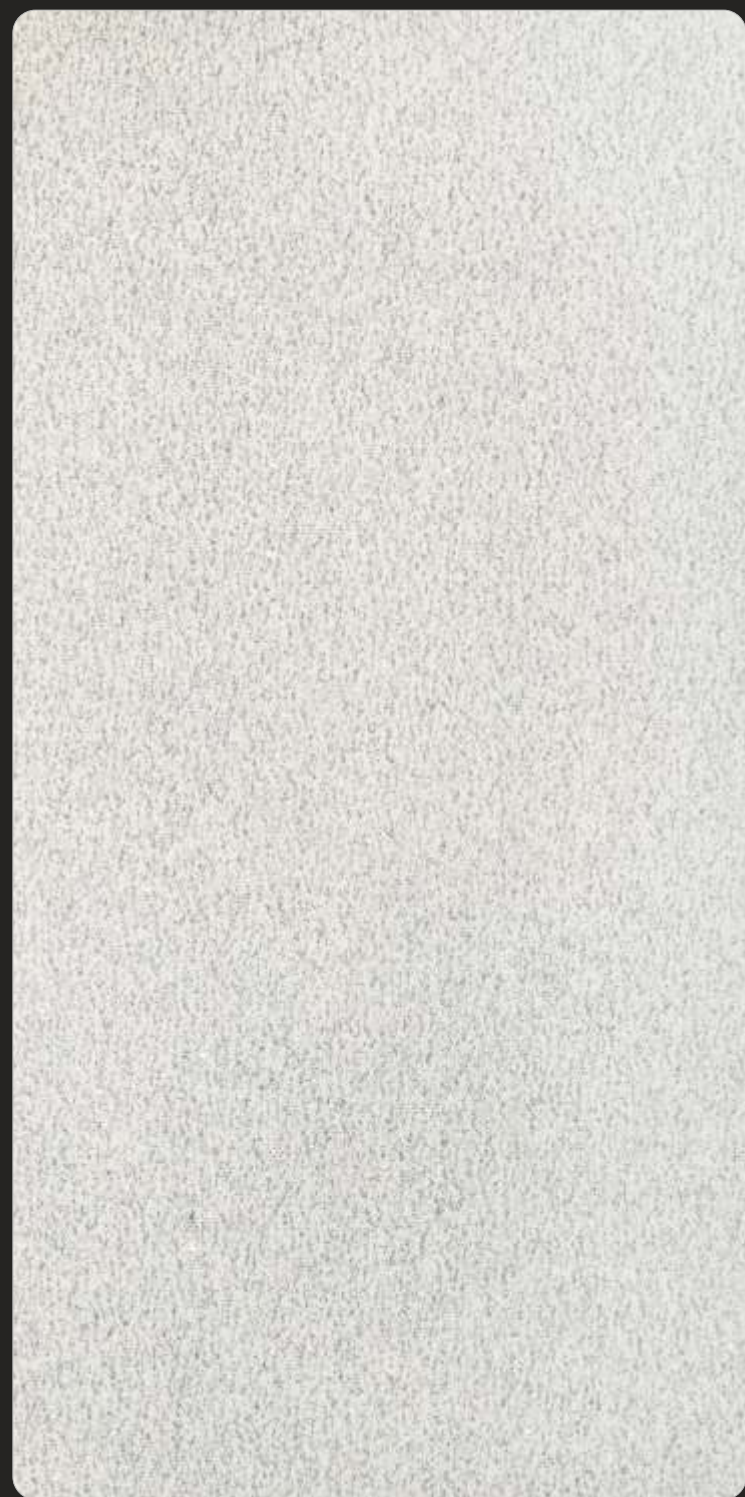

PR 503 HG - SPK | OFF WHITE



PR 504 HG - SPK | DARK GREY



PR 505 HG - SPK | BLACK



V I V A C I O U S V I B E



506 HG - SPK
USED LAMINATE

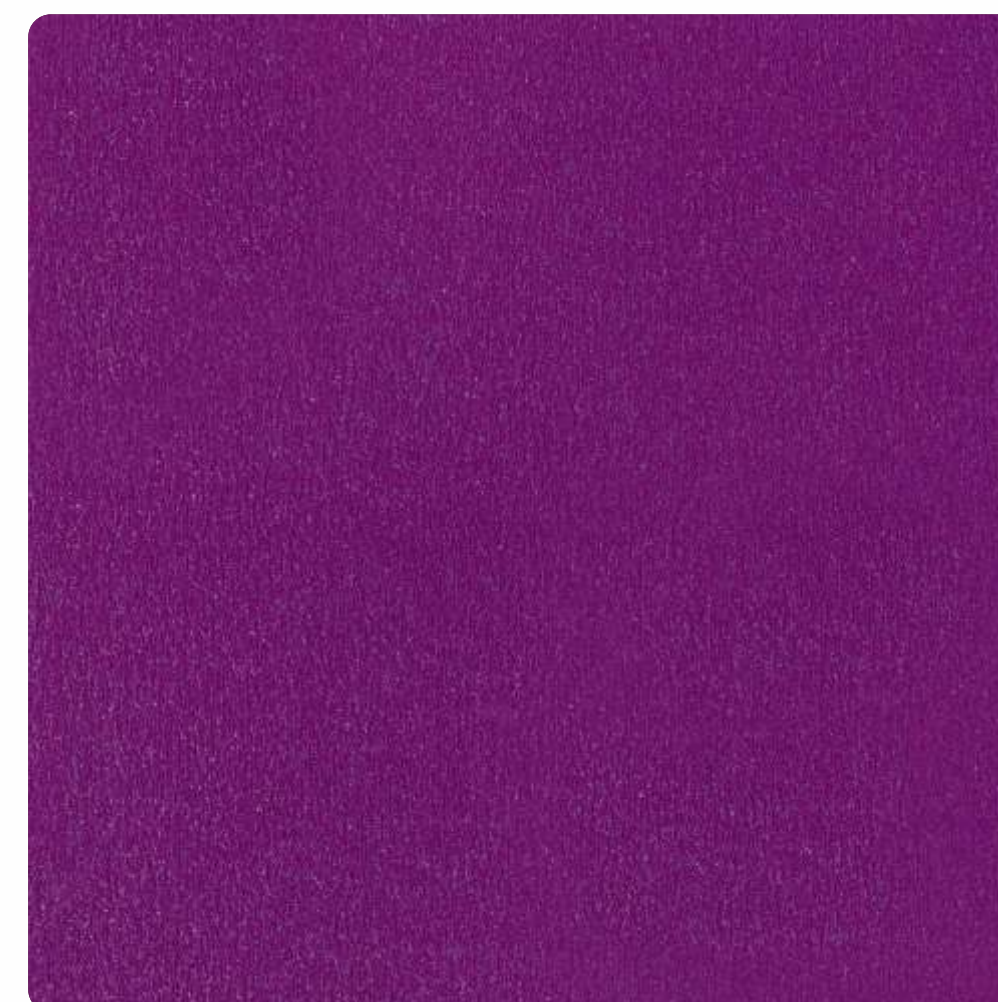

PR 506 HG - SPK | WINE



PR 507 HG - SPK | RED

Shimmery
Finesse

Pristine
Vogue

Fresh and pristine designs for modern
decors envisioned by Rock Star
Laminates.

OAKLINE - HZ



1642 OK (HZ) | VERMONT WOOD

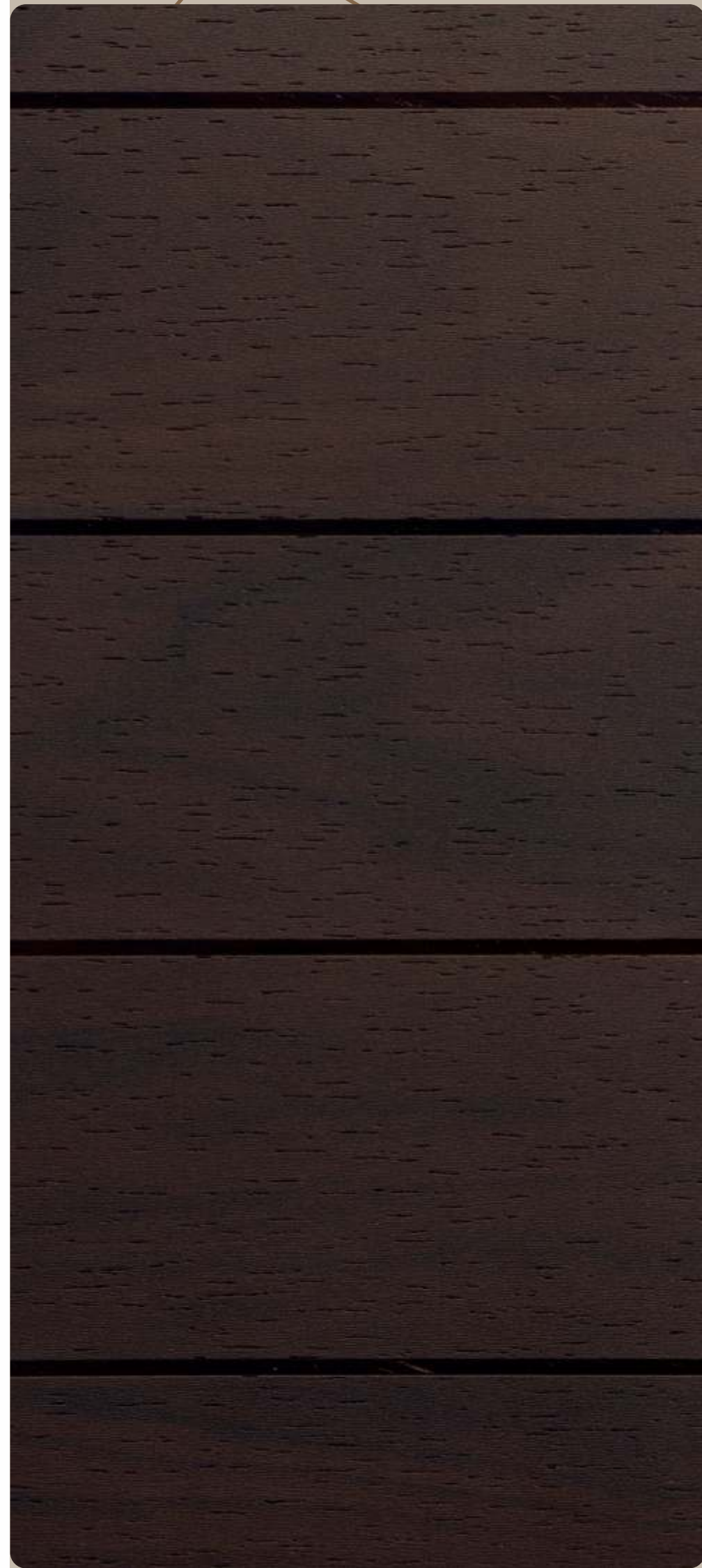

1625 OK (HZ) | BRUNETTE WALNUT



Enchanting impressions

Witness the versatile feel of designs with Rock Star Laminates.



1639 OK (HZ) | CAIRO TEAK



1640 OK (HZ) | COFFEE BARK

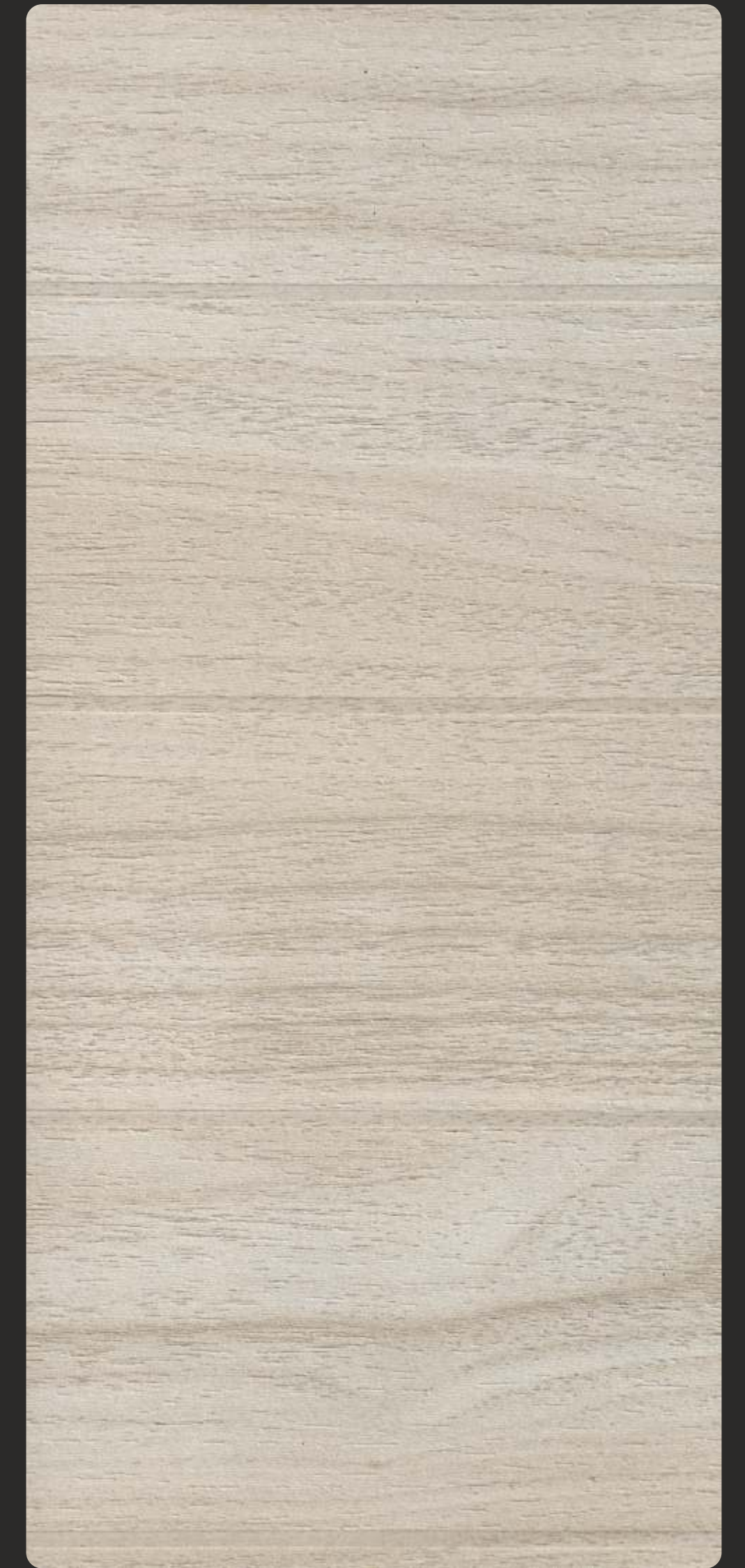

1634 OK (HZ) | WHITE SPRUCE



The engraved surface gives a refined feel in harmony with design.



Captivating finesse



1634 OK (HZ)
USED LAMINATE

1640 OK (HZ)
USED LAMINATE

Eclectic
Designs



1642 OK (HZ)
USED LAMINATE

Dazzling
Vivacity



CURVESHA

Opulent designs

Witness your décor oozing timeless elegance by bringing in these laminates.

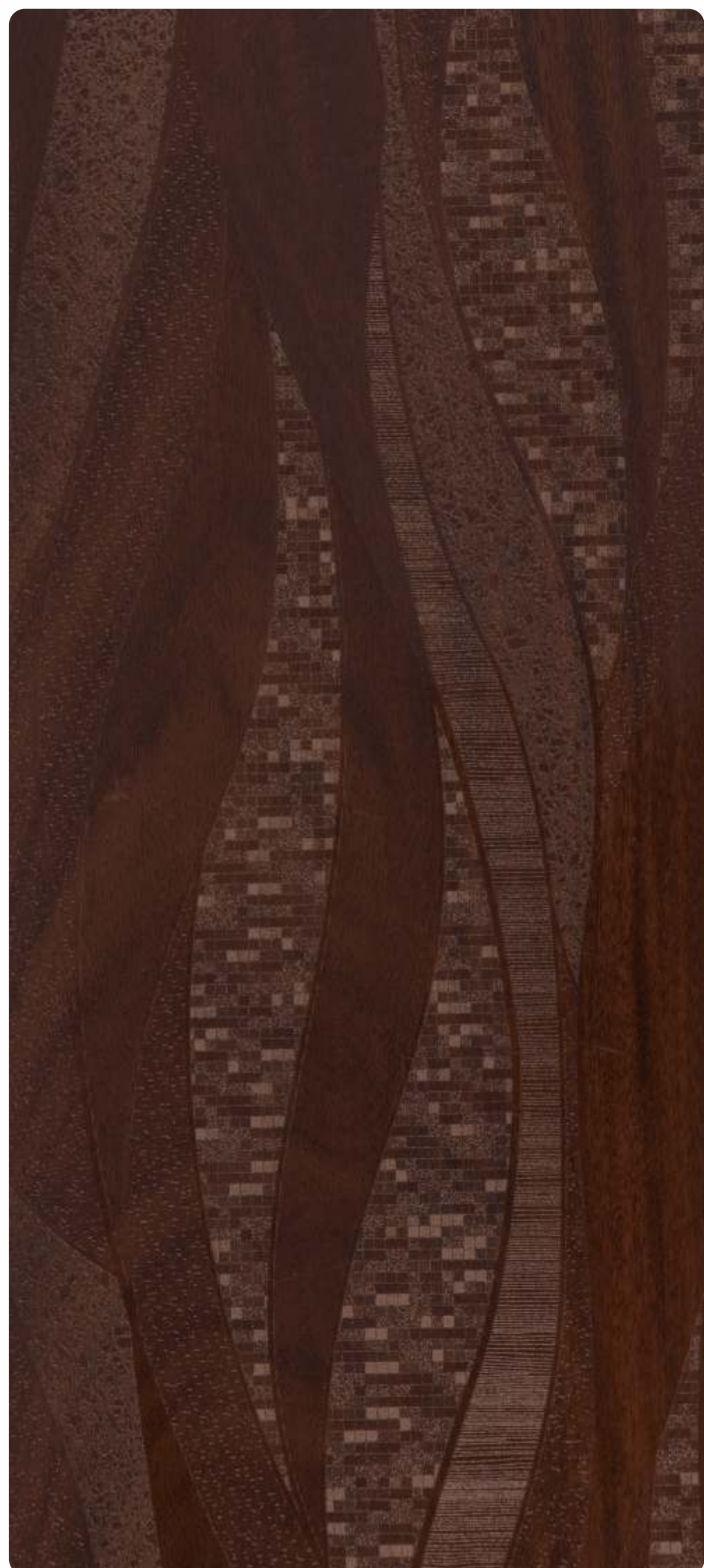

1632 CV | DAKOTA PINE



1642 CV | VERMONT WOOD



Simplistic beauty



1002 CV | OFF WHITE



1624 CV | WINE WALNUT



Add a flamboyant touch to your exquisite decors with Rock Star Laminates.

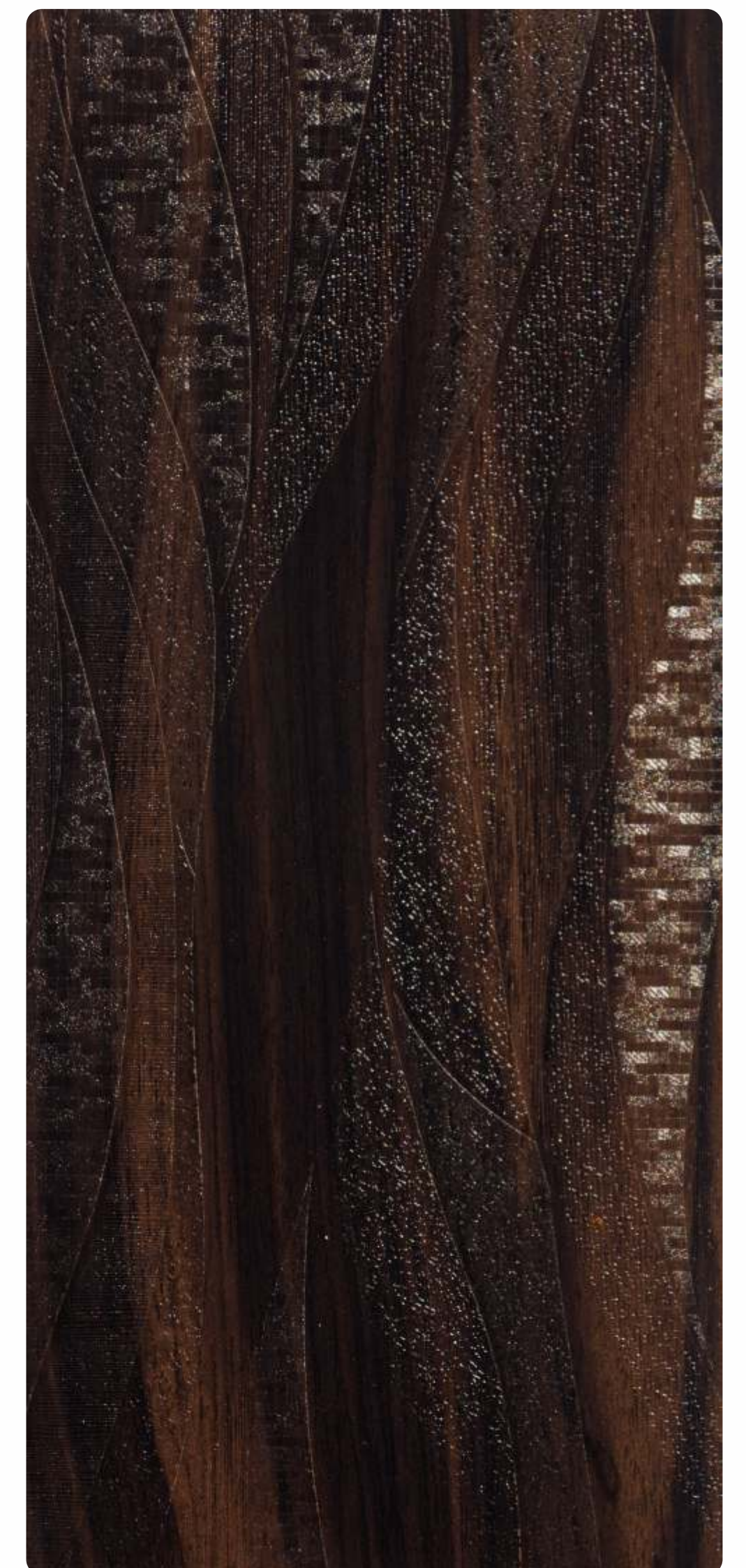

1635 CV | BLACK SPRUCE





1635 CV
USED LAMINATE

Pleasant
Dwellings



1632 CV
USED LAMINATE



Splendid
Solace

C H A R M I N G E L A N

Minimalist designs

These laminates hold static composure and brilliant aesthetics for the ultimate experience.



1002 FD | OFF WHITE

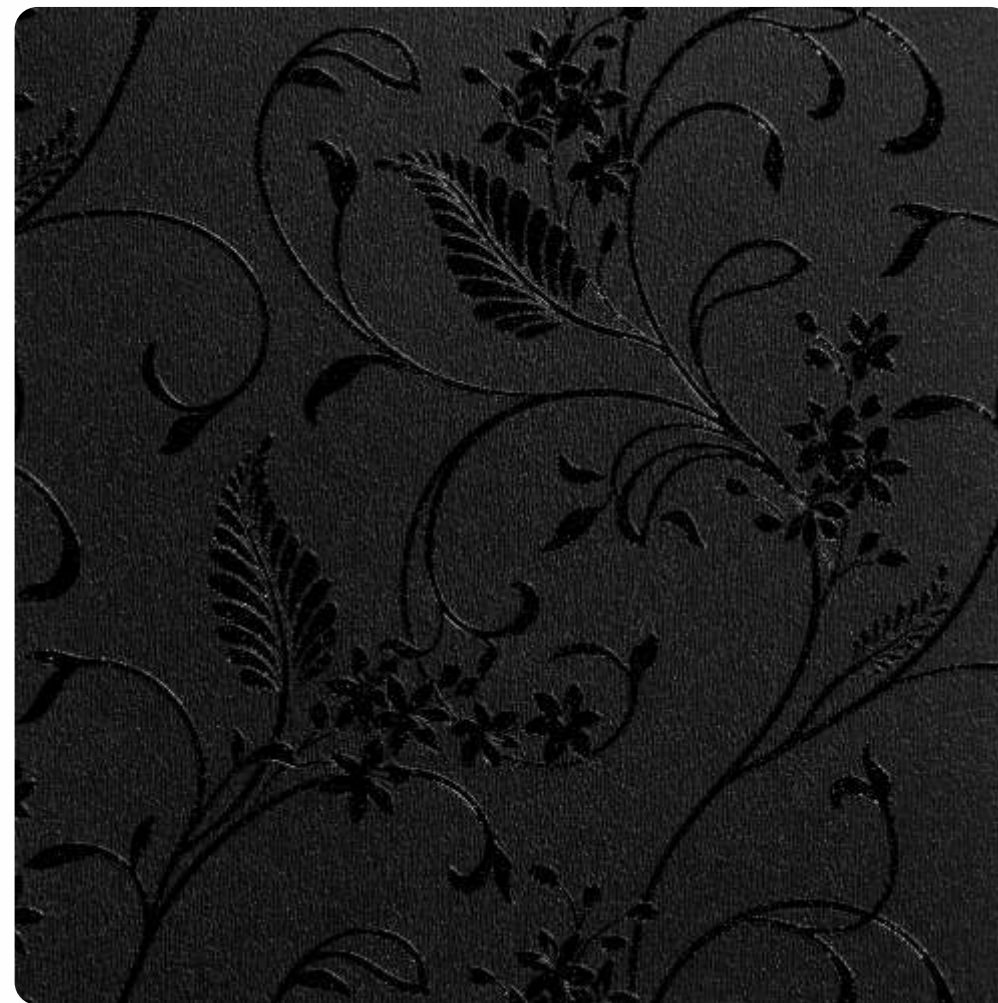

1009 FD | BLACK

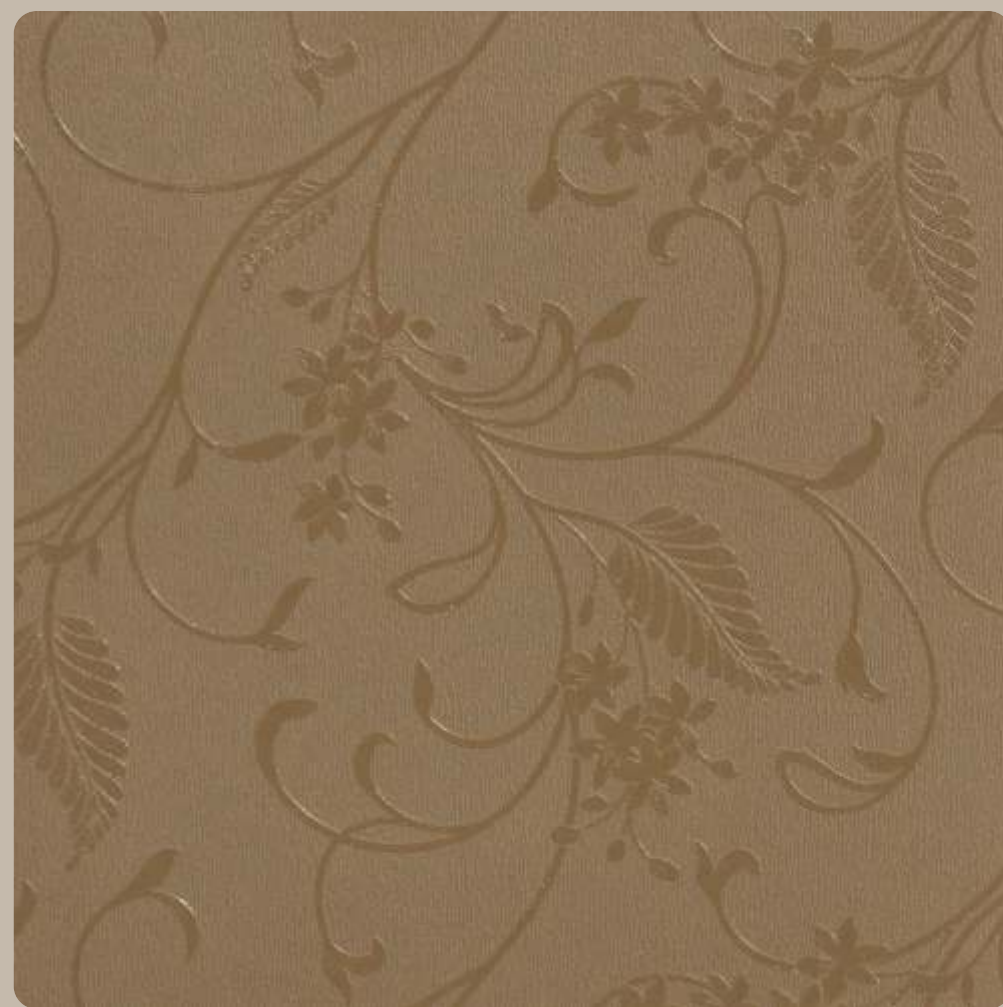

1011 FD | BEIGE

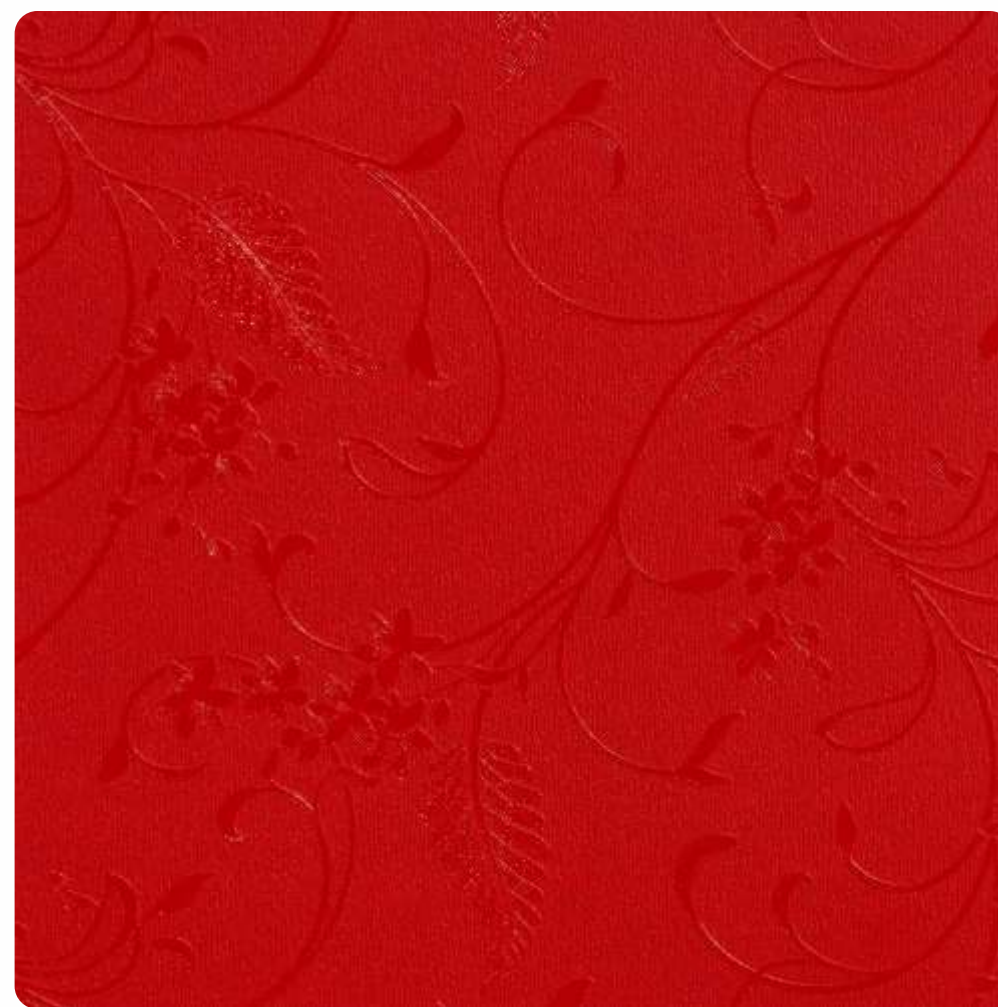

1008 FD | RED



1632 FD | DAKOTA PINE

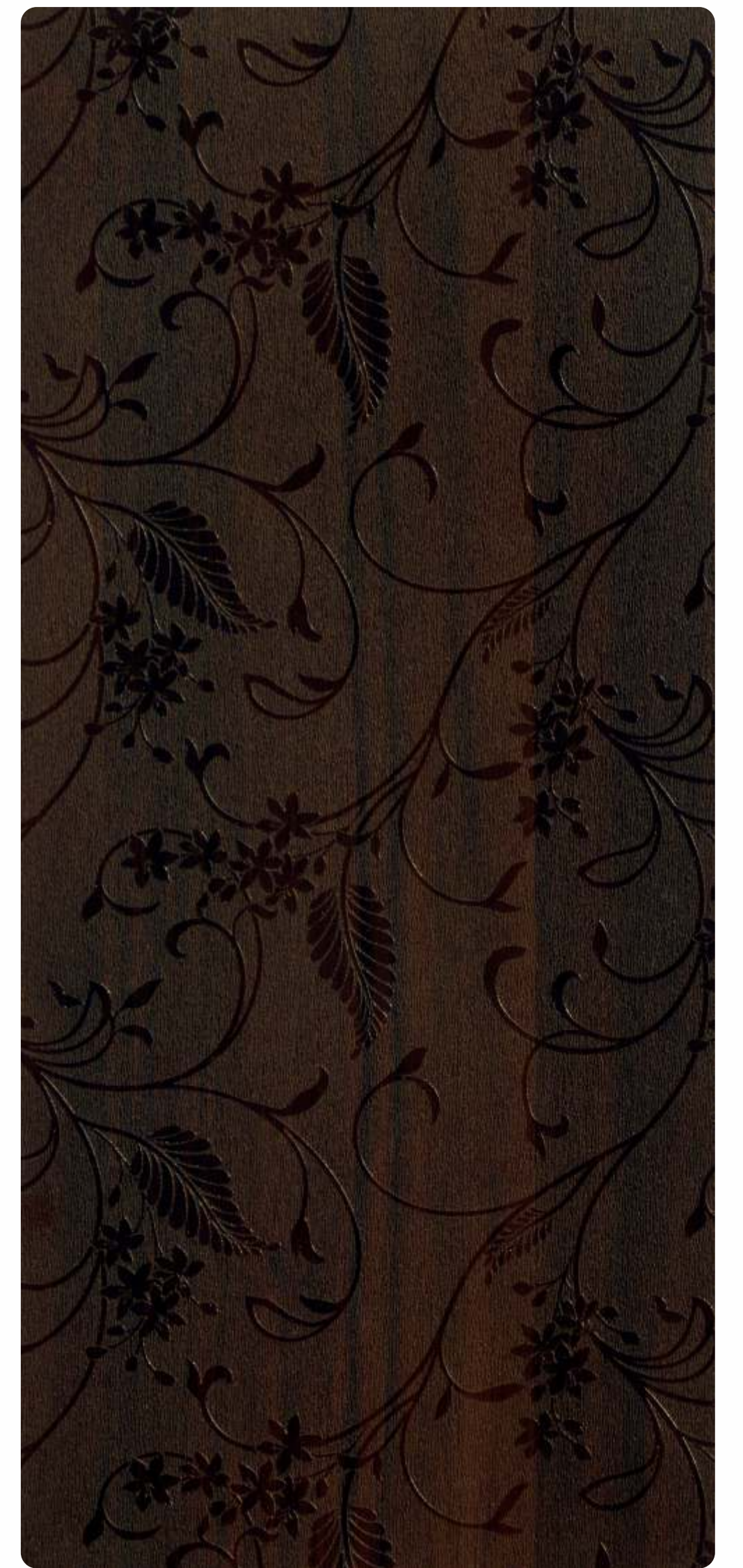

1625 FD | BRUNETTE WALNUT

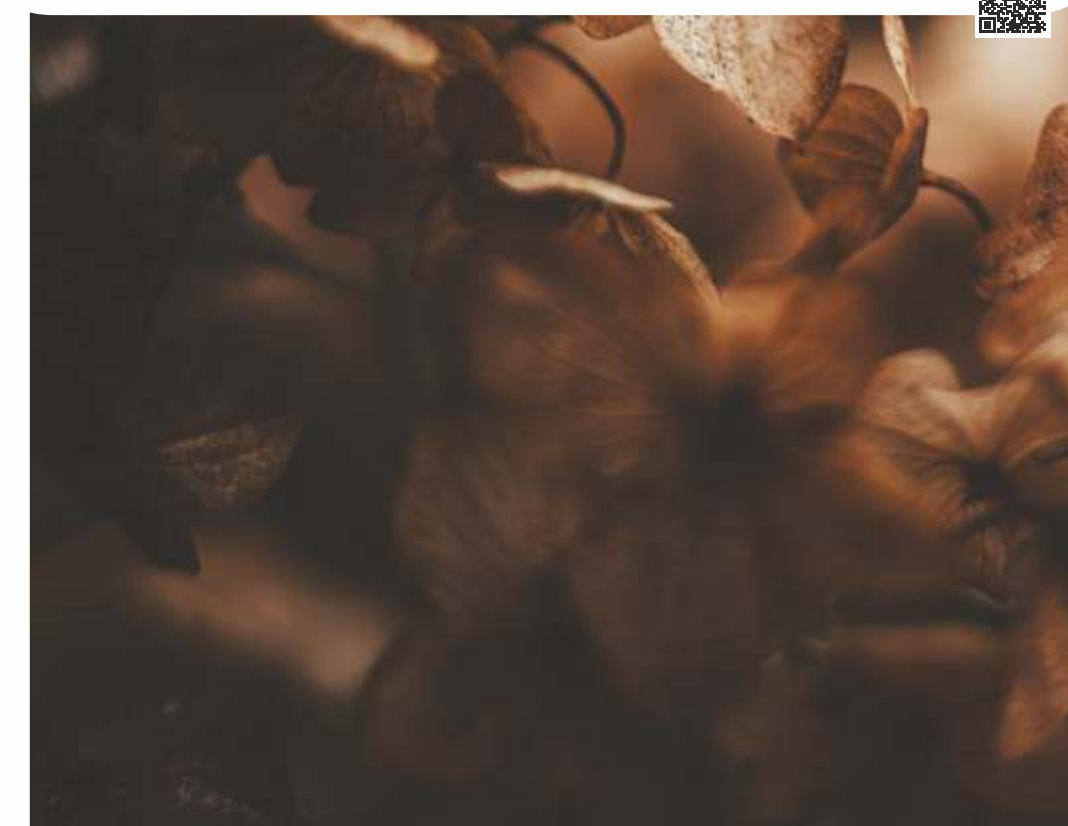

Create a fascinating realm of décors with Rock Star Laminates.

ASHIKA

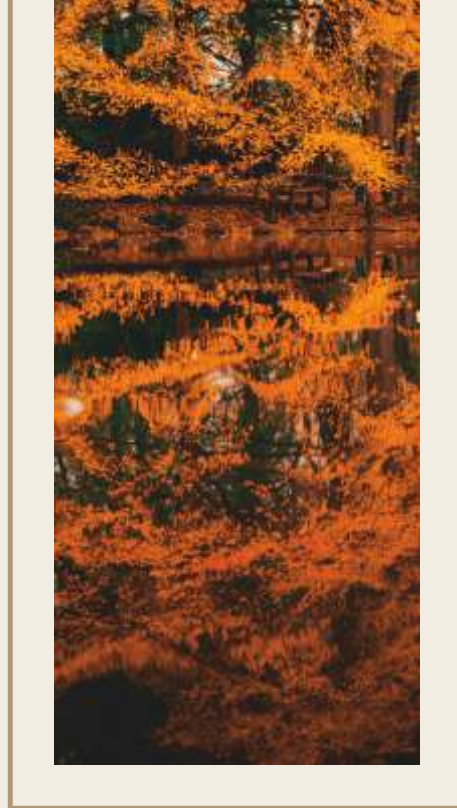

Intriguing surfaces

Experience the elegance of these beautiful laminates in your surroundings.

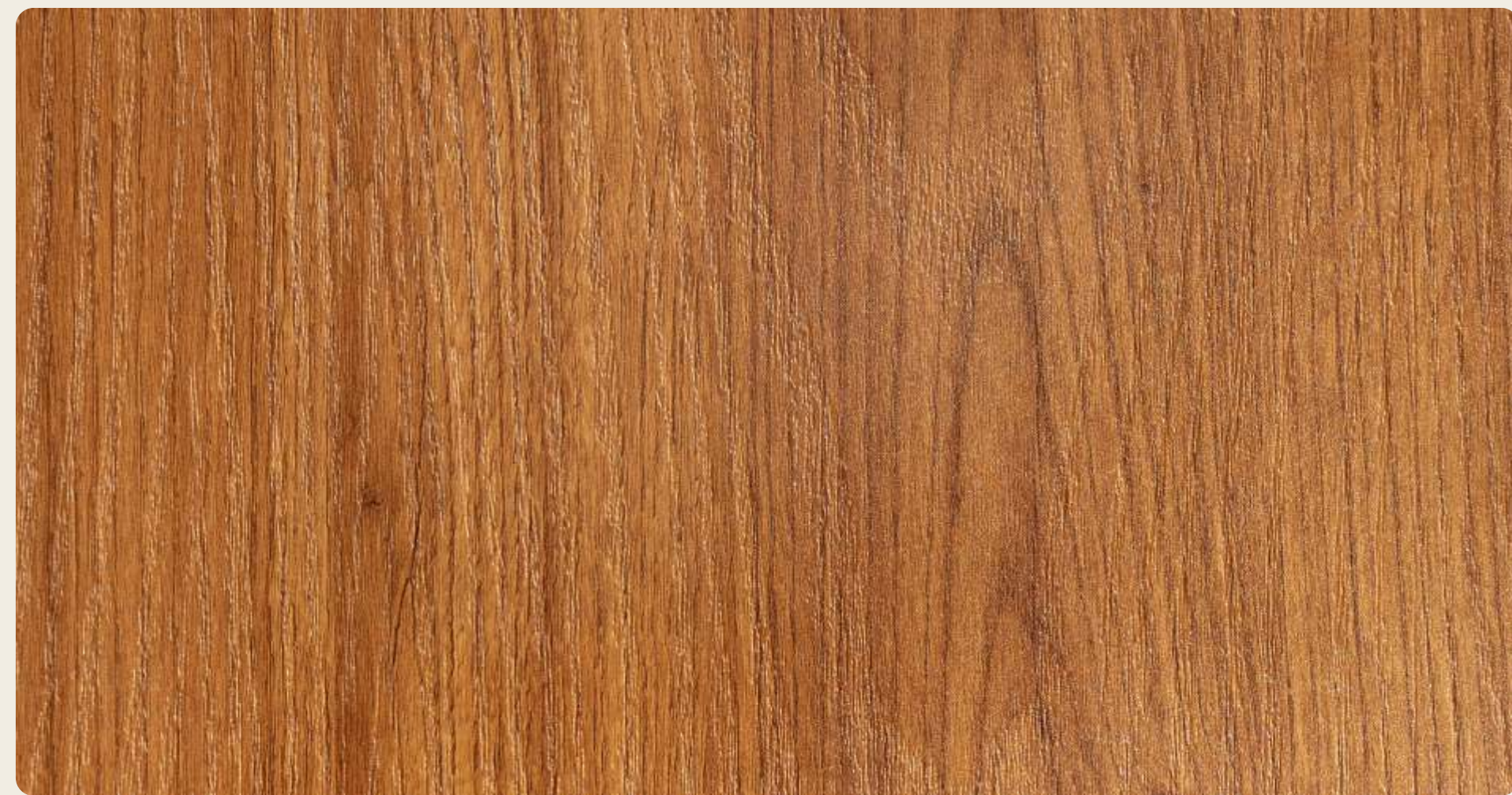

1646 AK | GLASGOW TEAK

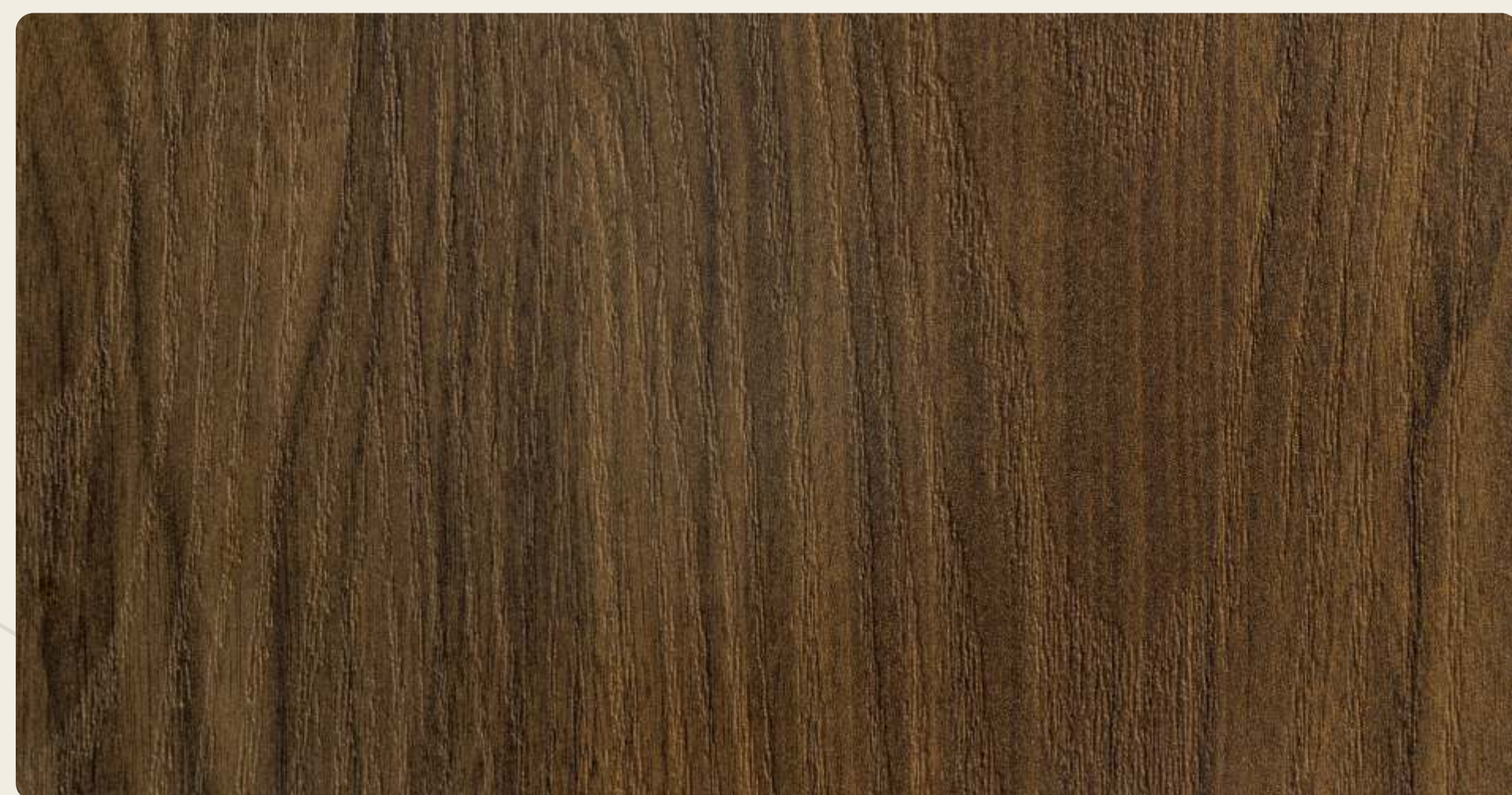

1627 AK | DARK ALPINE

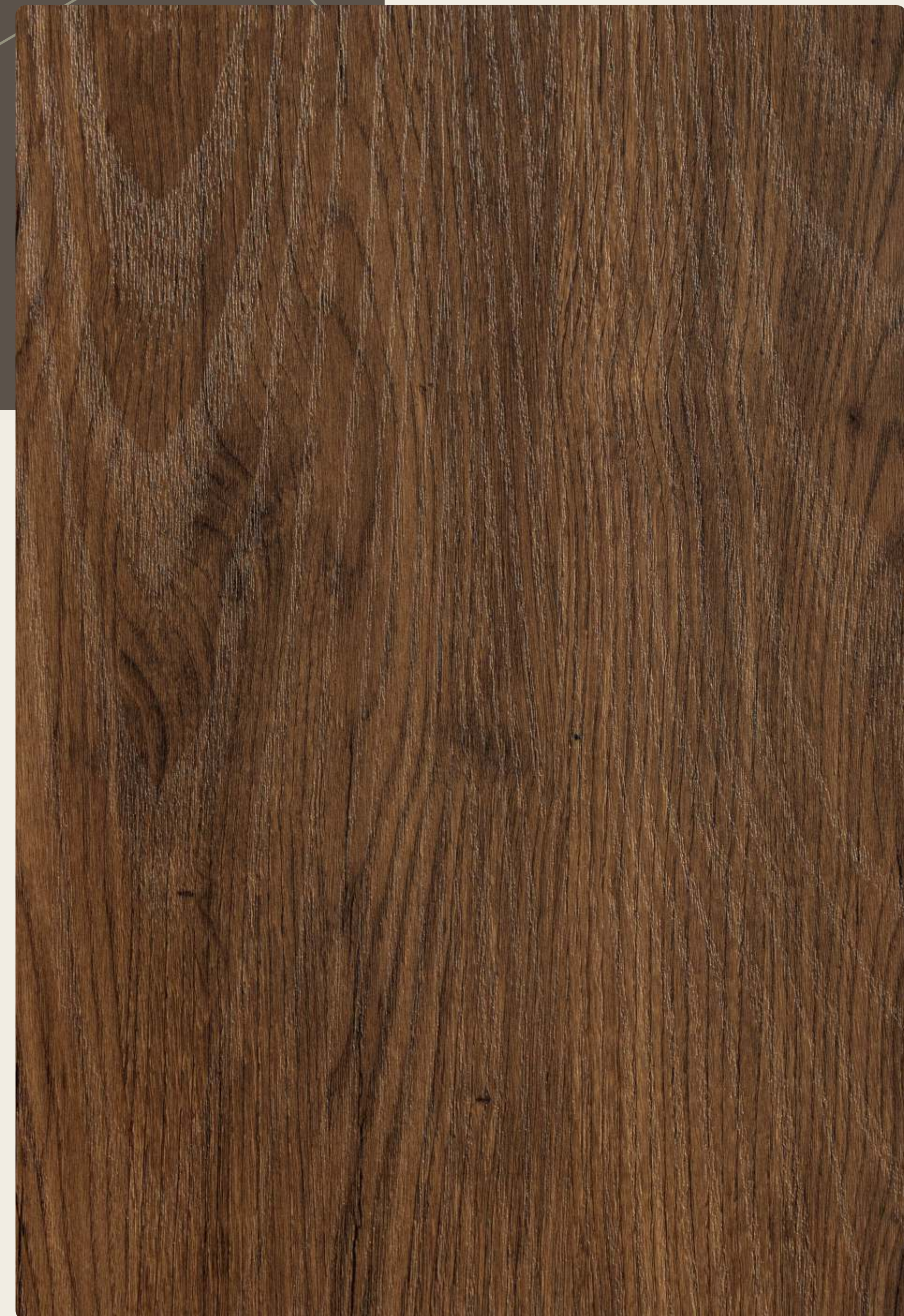

1639 AK | CAIRO TEAK



I N S P I R A T I O N A L I N N O V A T I O N



1639 AK
USED LAMINATE

Cozy
Surroundings



1627 AK
USED LAMINATE

Tranquil
Spaces



ASHIKA

S
S
E
N
D
I
R
U
T
S
G
I
N
N
U
S
T

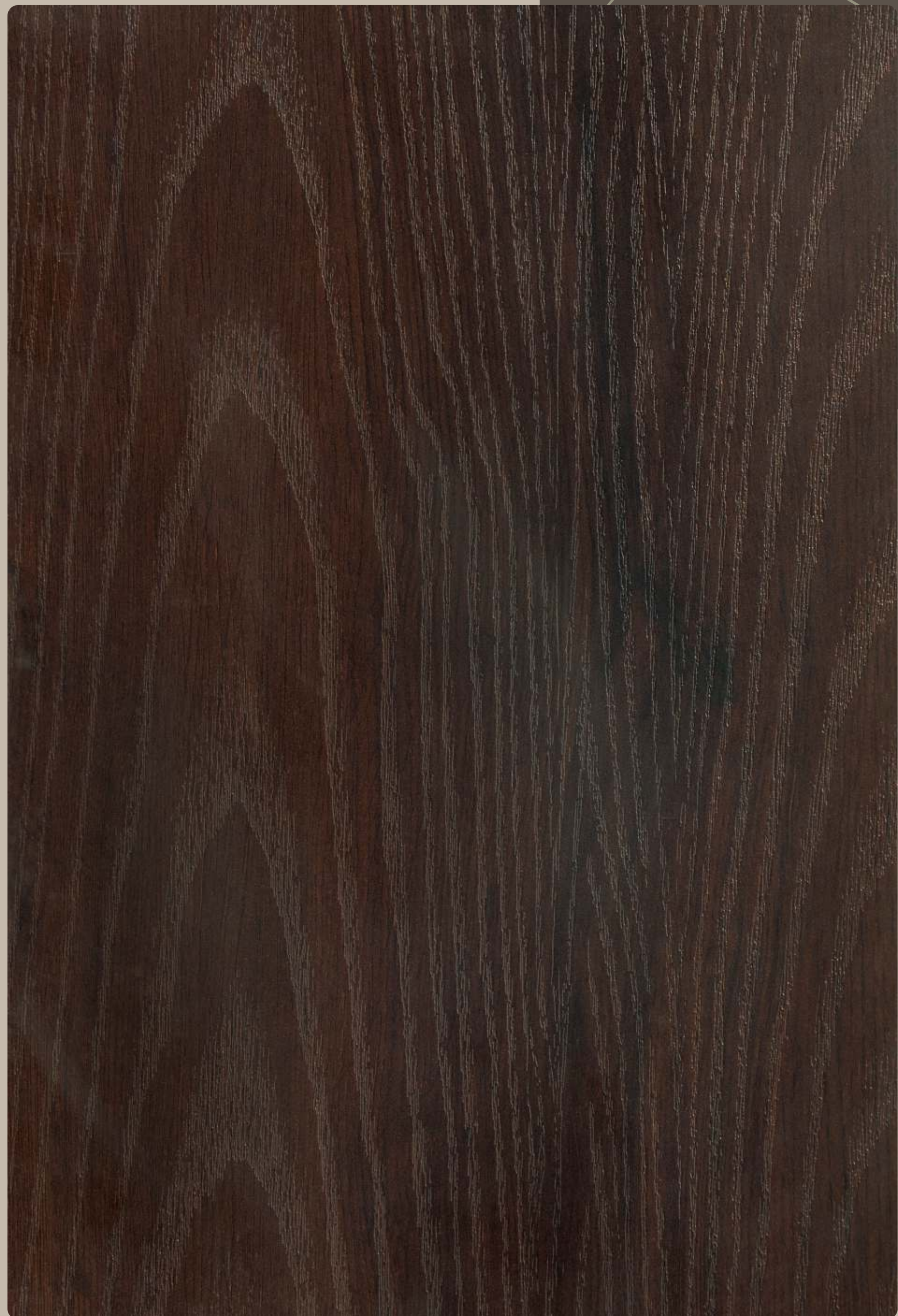

1647 AK | BLACK BRUEN



Soothing
ambience



1630 AK | SUNRISE PINE



1630 AK
USED LAMINATE

1647 AK
USED LAMINATE

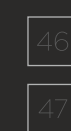

LEATHER STITCH



1007 LS | LIGHT GREY

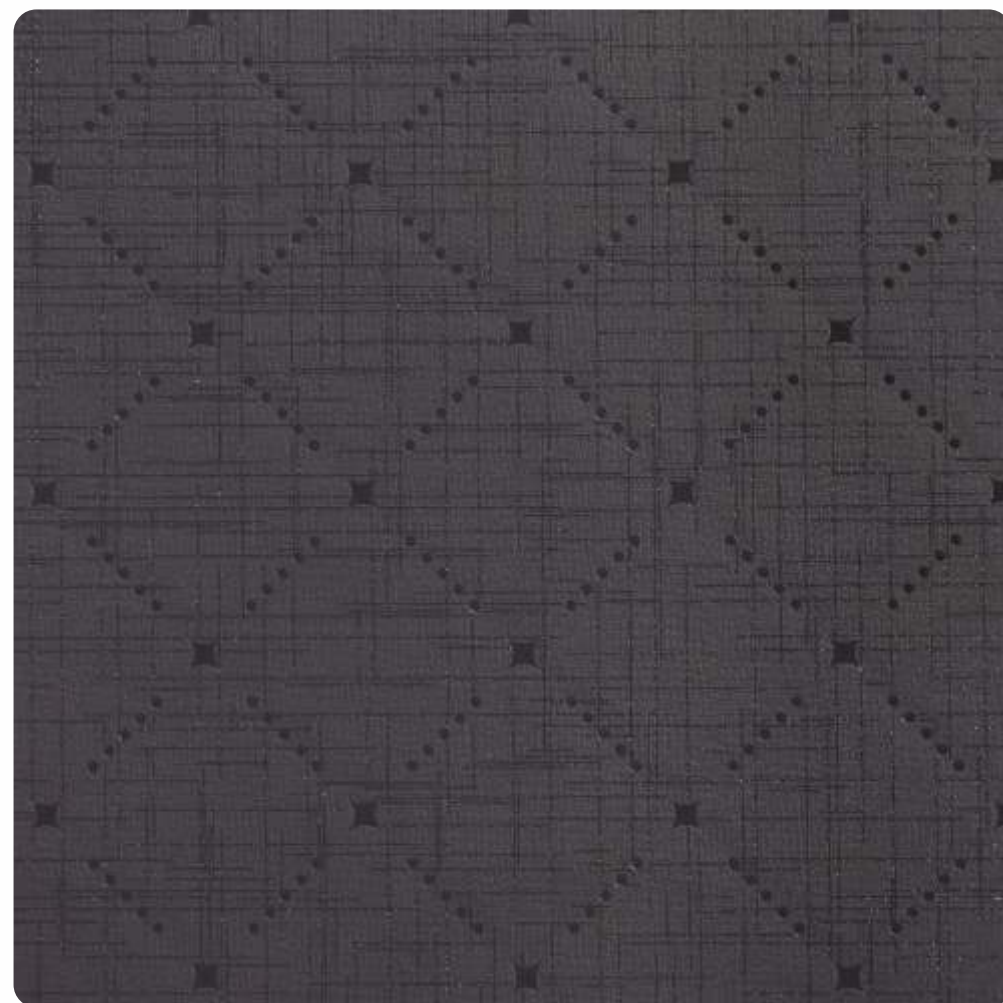

1006 LS | DARK GREY

Give long term durability to your decors with Rock Star Laminates.



1624 LS
USED LAMINATE

D I S C E R N I N G T O U C H



1629 LS | DARK PINE



1643 LS | VANCOUVER WOOD

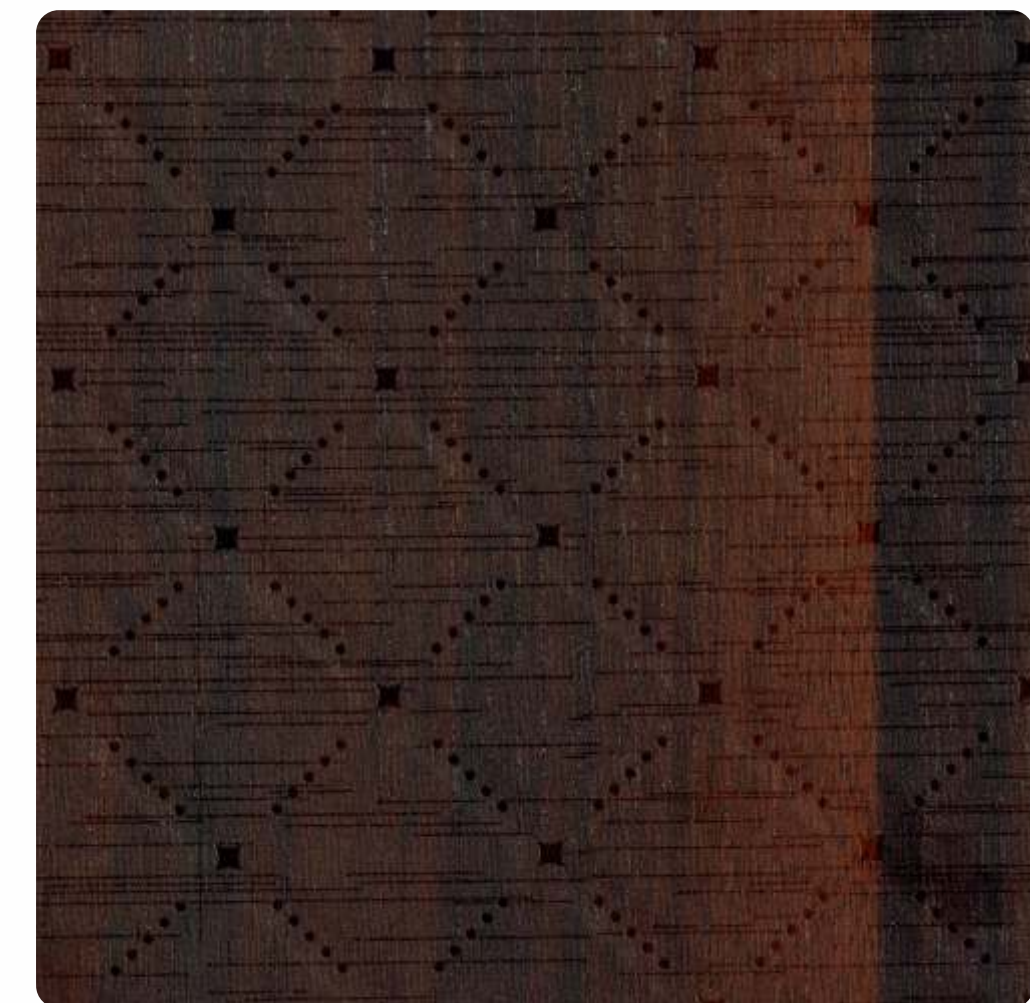

1624 LS | WINE WALNUT



Synchronized
hues

OAK - HZ

Beautify your environment with beautifully radiant laminates from Rock Star.

Elevating
decors



1648 OAK (HZ) | REDMOND GLEE



1643 OAK (HZ) | VANCOUVER WOOD



1649 OAK (HZ) | ALMOND GLEE



1650 OAK (HZ) | RICHMOND GLEE



1649 OAK (HZ)
USED LAMINATE



Blissful
Aura



1643 OAK (HZ)
USED LAMINATE



Urban
Exuberance



FLAMINA



1634 FN | WHITE SPRUCE

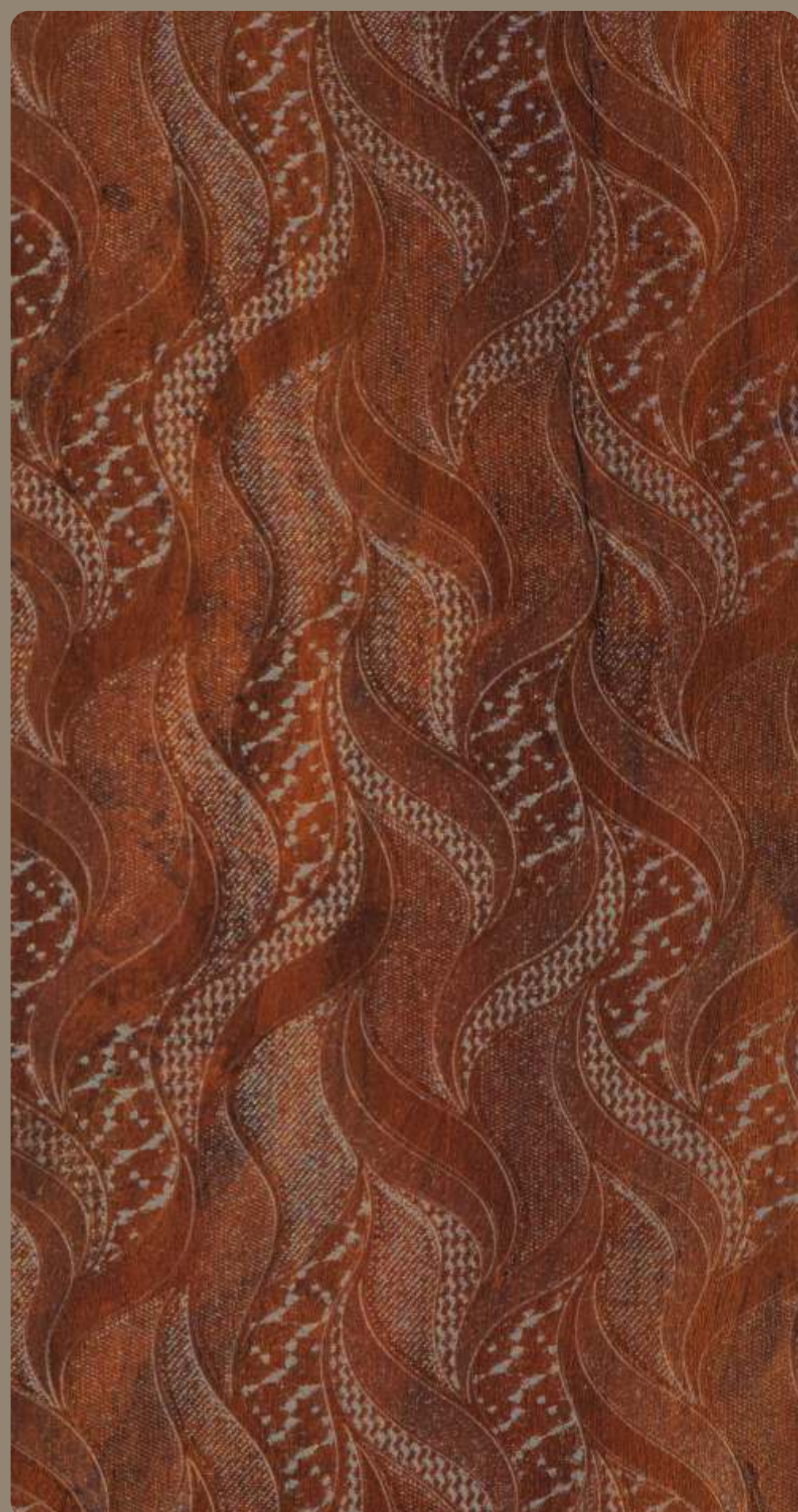

1651 FN | BROWN BRISBANE



1651 FN
USED LAMINATE



Exceptionally enduring

Enhance the look of your interiors with these scintillating laminates.



1643 FN | VANCOUVER WOOD



1625 FN | BRUNETTE WALNUT



CHECKERED

E N G R A V I N G T O U C H

U N I Q U E F L A I R



1625 CD | BRUNETTE WALNUT

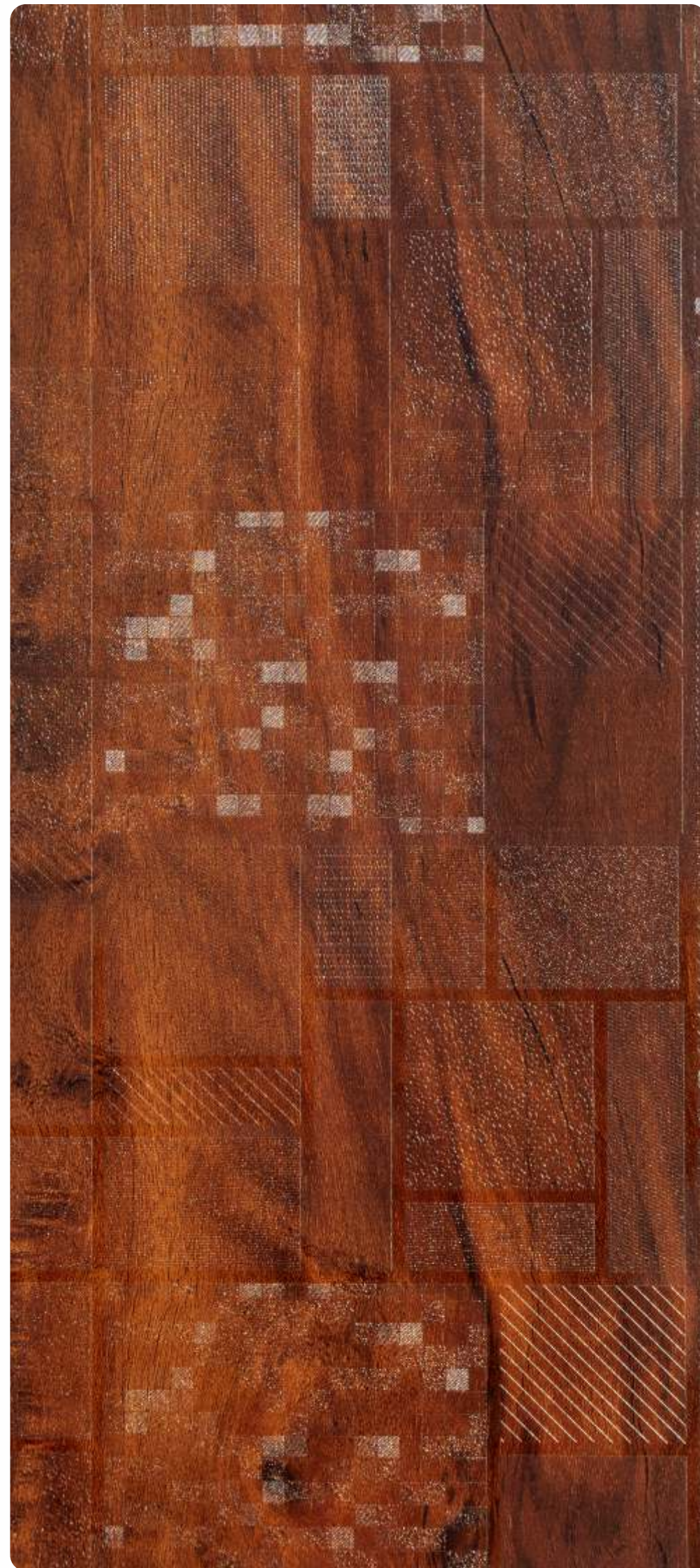

1651 CD | BROWN BRISBANE

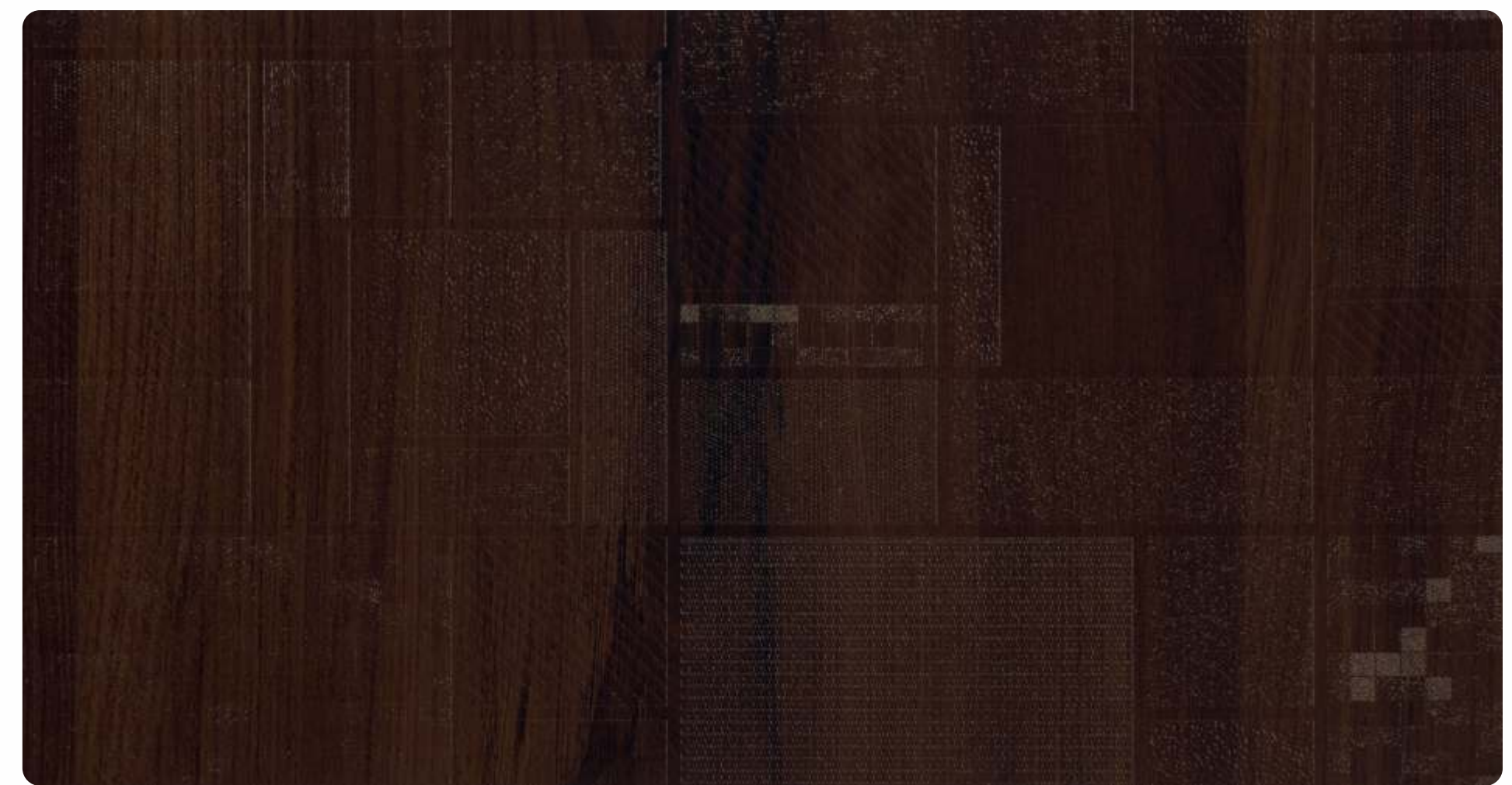

1643 CD | VANCOUVER WOOD



1626 CD | EXOTIC WALNUT



1002 CD | OFF WHITE

Authentic elegance

Install Rock Star surfaces that exhibit elegance in your élan.

Timeless elements



1626 CD
USED LAMINATE

Classic
Opulence



1002 CD
USED LAMINATE

1625 CD
USED LAMINATE

Vivacious
Essence



GLOW LEAF

Present the expertise of art in your atmosphere after installing these laminates.

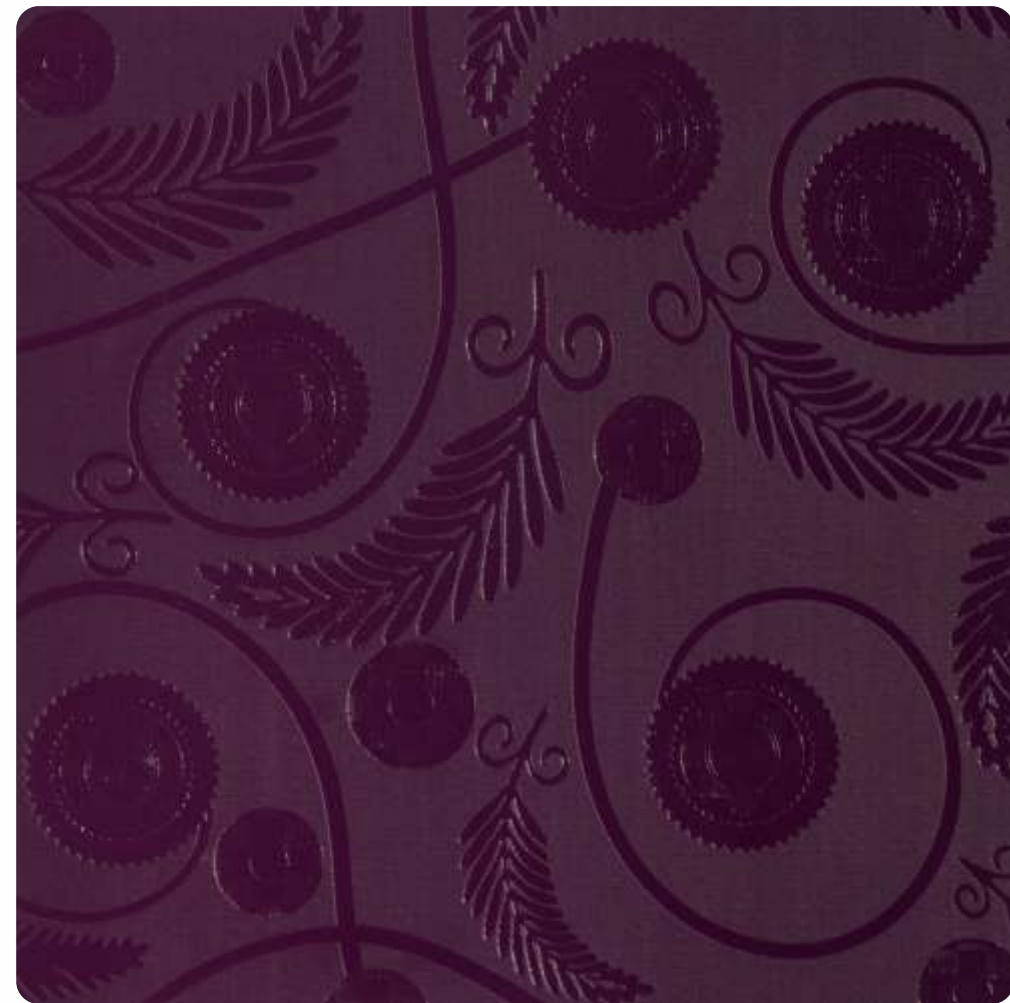

1019 GL | WINE



1002 GL | OFF WHITE



1625 GL | BRUNETTE WALNUT



1019 GL
USED LAMINATE



1629 GL | DARK PINE



1632 GL | DAKOTA PINE



Luxurious laminates



1649 HG
USED LAMINATE



1649 HG | ALMOND GLEE



Great designs

Create wonderful and timeless spaces with these wondrous laminates from Rock Star.

HIGH GLOSS



S
O
O
T
H
I
N
G
P
A
L
E
T
T
E

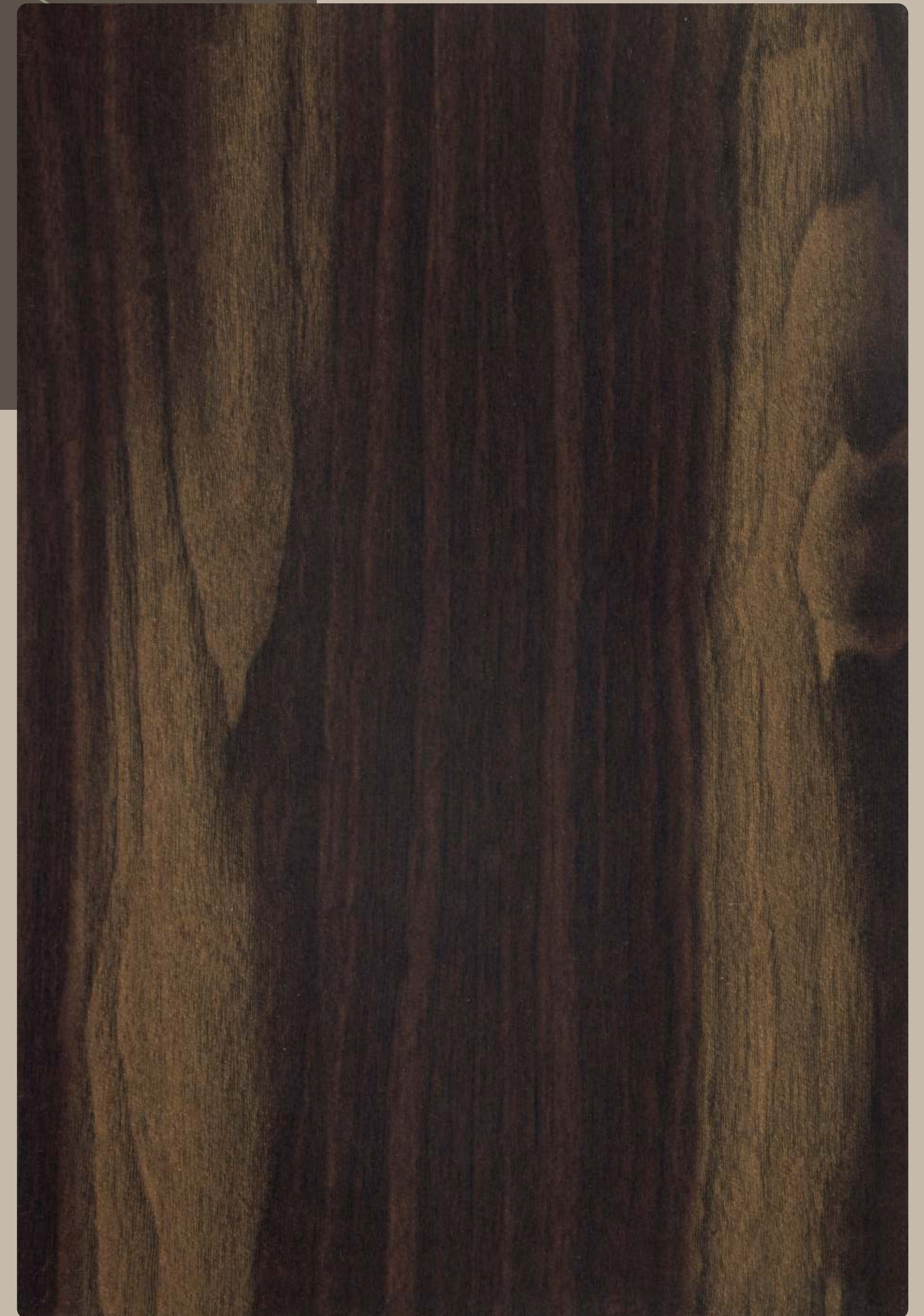

1652 HG | DARKENED MAPLE



HIGH GLOSS



1638 HG | GOLDEN BARK



1645 HG | CHOCO BARK



1653 HG | UMBER OAK



Prime impressions



1653 HG
USED LAMINATE

Exude eminent class and make your ambiances more beautiful with these laminates.



1654 HG | LIGHT ASH



Redefine your décor with the endless beauty of wood grain laminates.

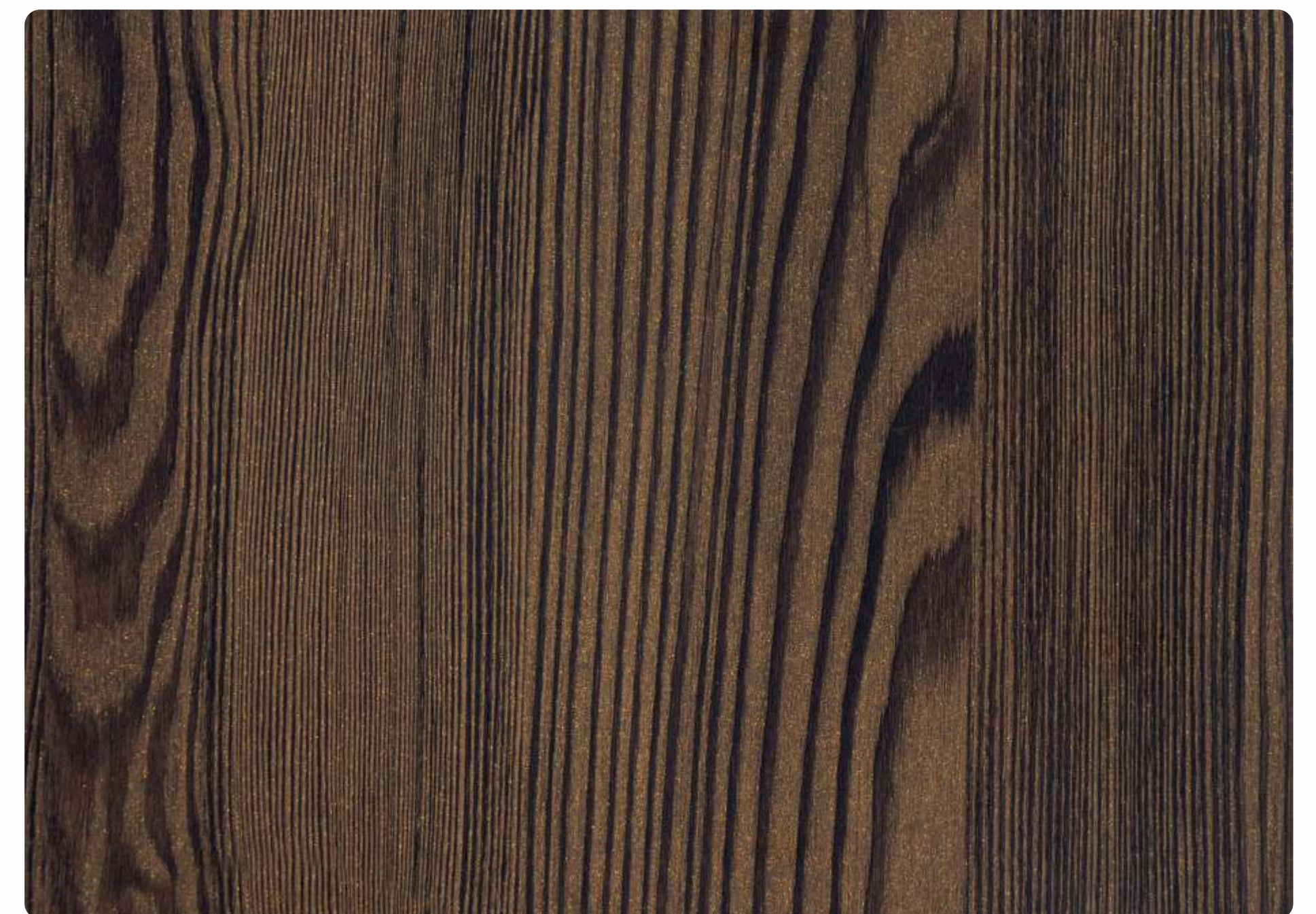

1655 HG | BROWN ASH



HIGH GLOSS



1651 HG
USED LAMINATE



1651 HG | MAJESTIC REDWOOD



1644 HG | MAJESTIC BLACKWOOD



Creative ways



1657 HG
USED LAMINATE



1641 HG | ACACIA BARK



1657 HG | JAKARTA BROWN



HIGH GLOSS

Luxury has a new way of presenting flair of exuberance with a wave of palatial tenor.



1646 HG | GLASGOW TEAK



1650 HG | RICHMOND GLEE



1639 HG | CAIRO TEAK

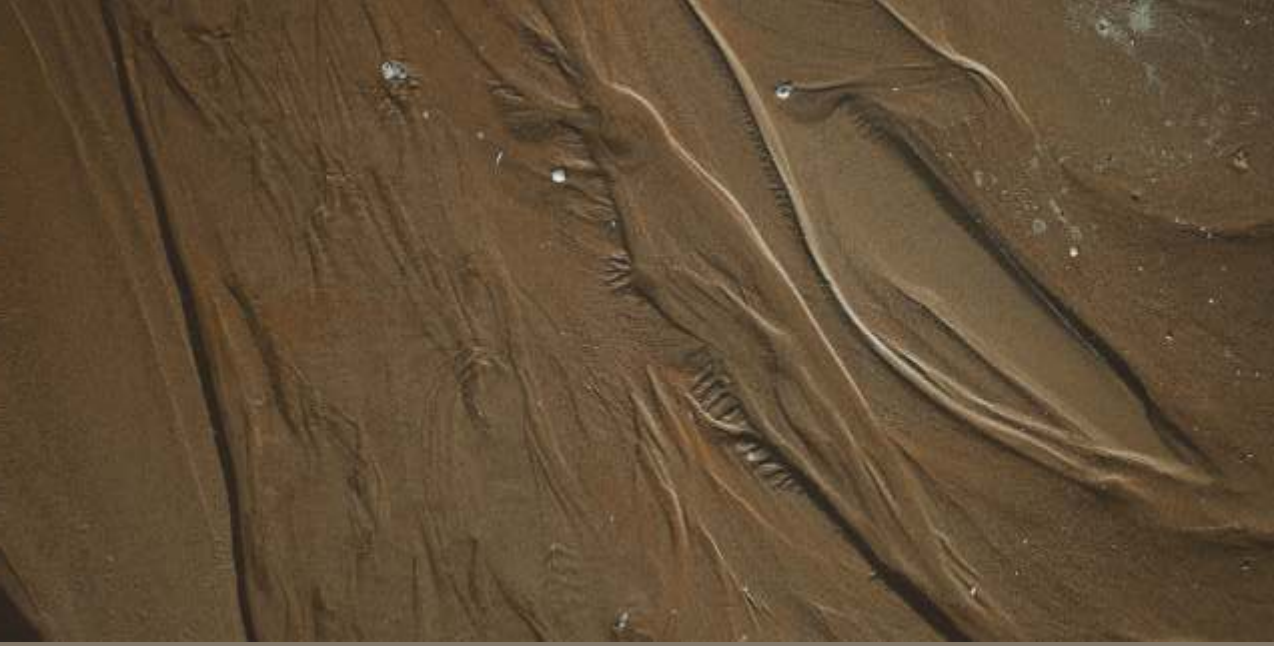

Aesthetic appeal



1628 HG | LIGHT ALPINE



1659 HG | MOCHOA



1660 HG | EXOTIC IVORY



1626 HG | EXOTIC BROWN



S H E E R S I M P L I C I T Y

Dainty Brilliance

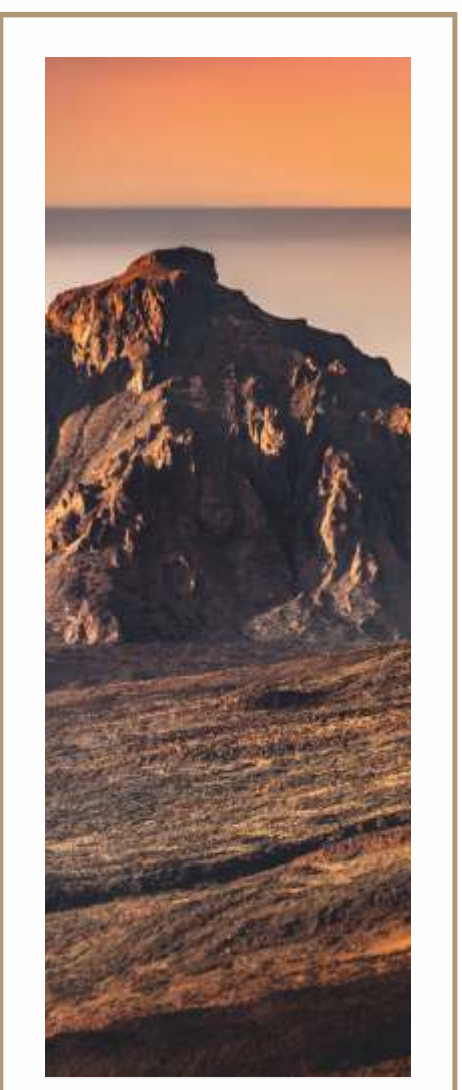

HIGH GLOSS

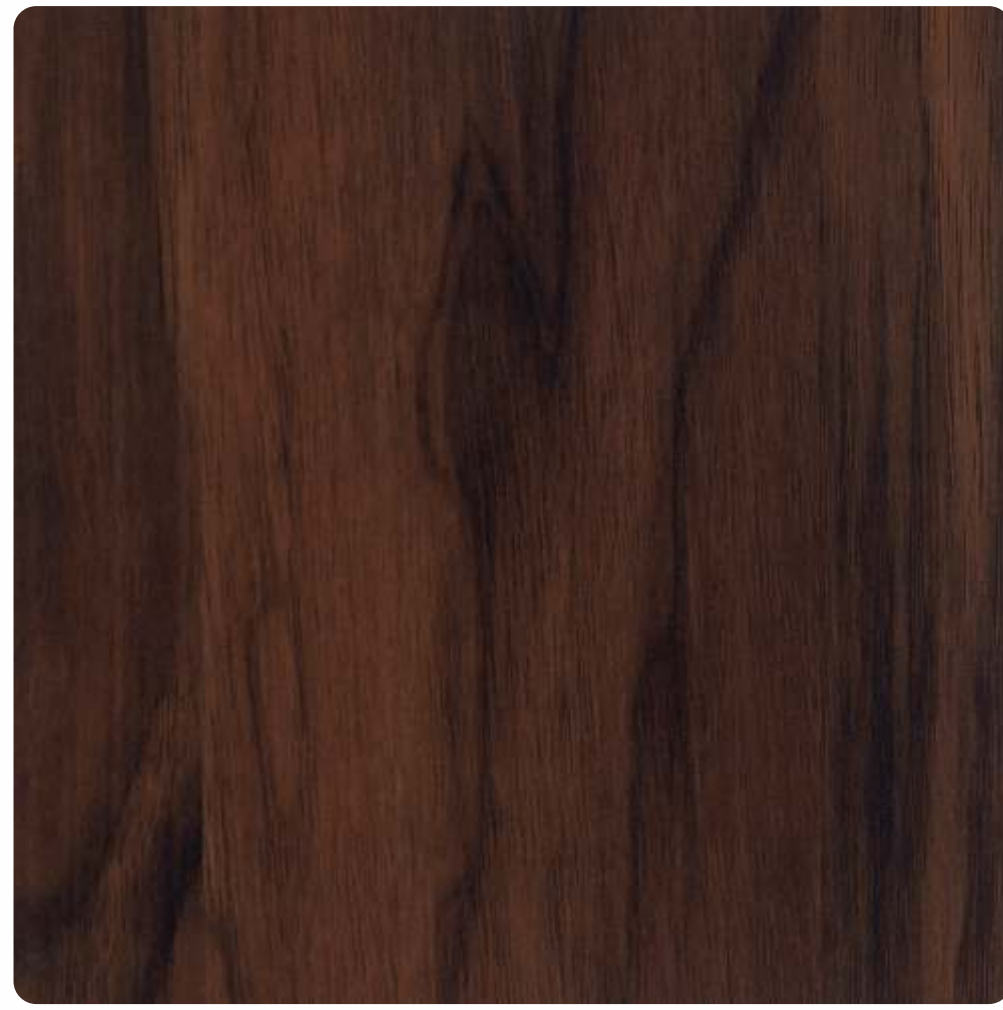

1661 HG | SAPPHIRE WALNUT

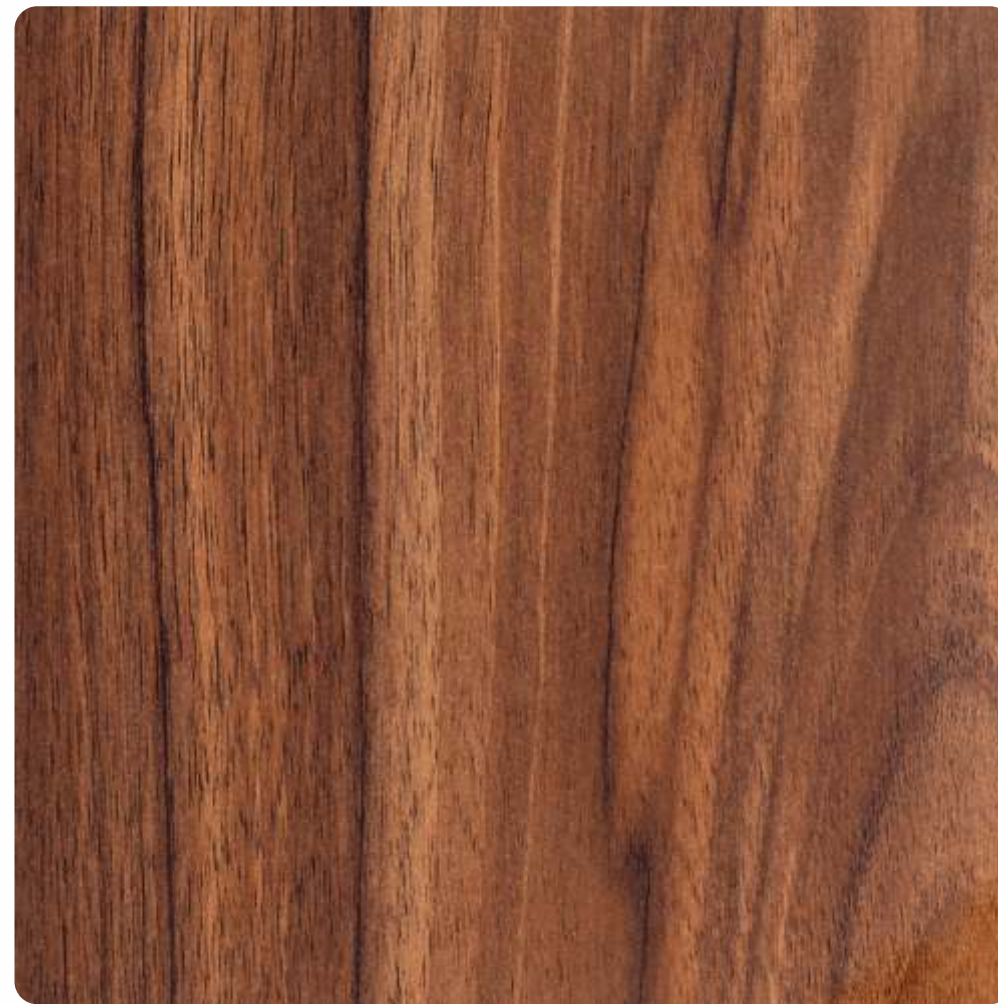

1662 HG | DRIFT WALNUT



1648 HG | REDMOND GLEE

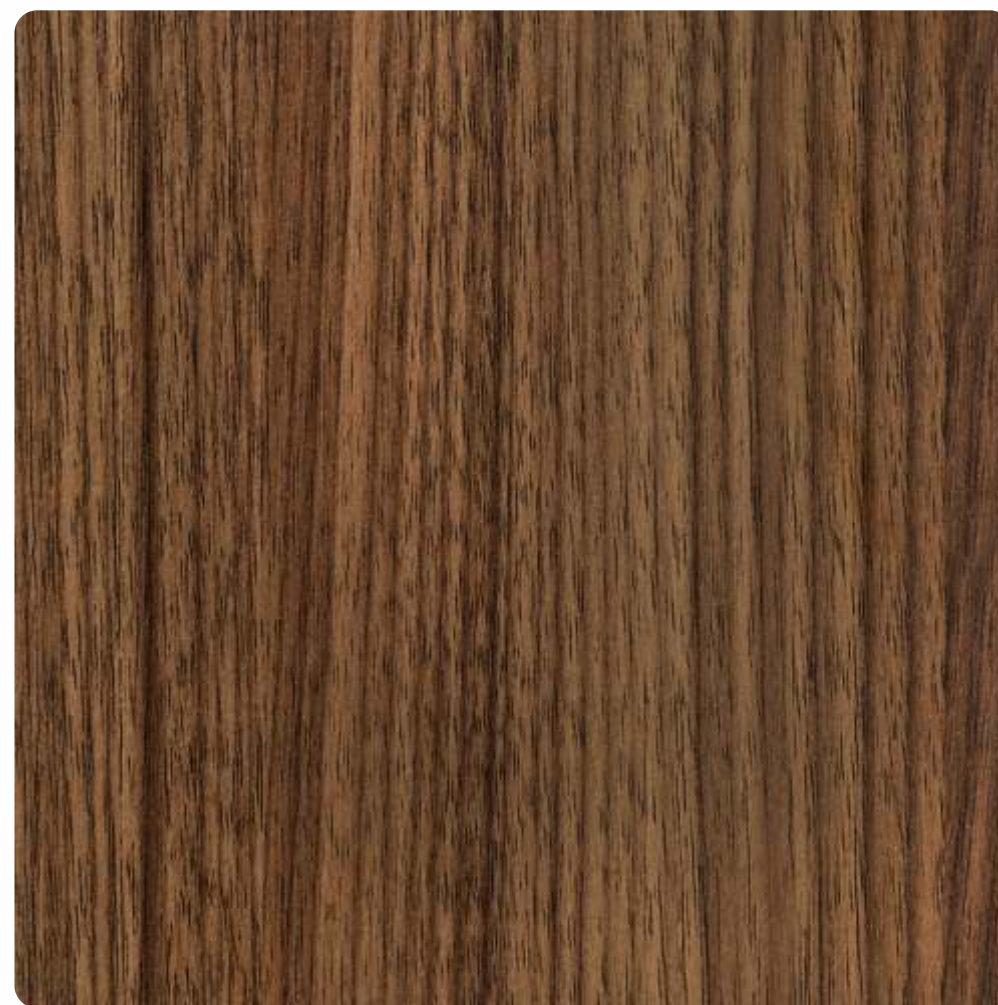

1663 HG | CHERRY WOOD



1665 HG | CHERRY TEAK



1664 HG | BRUSH TEAK

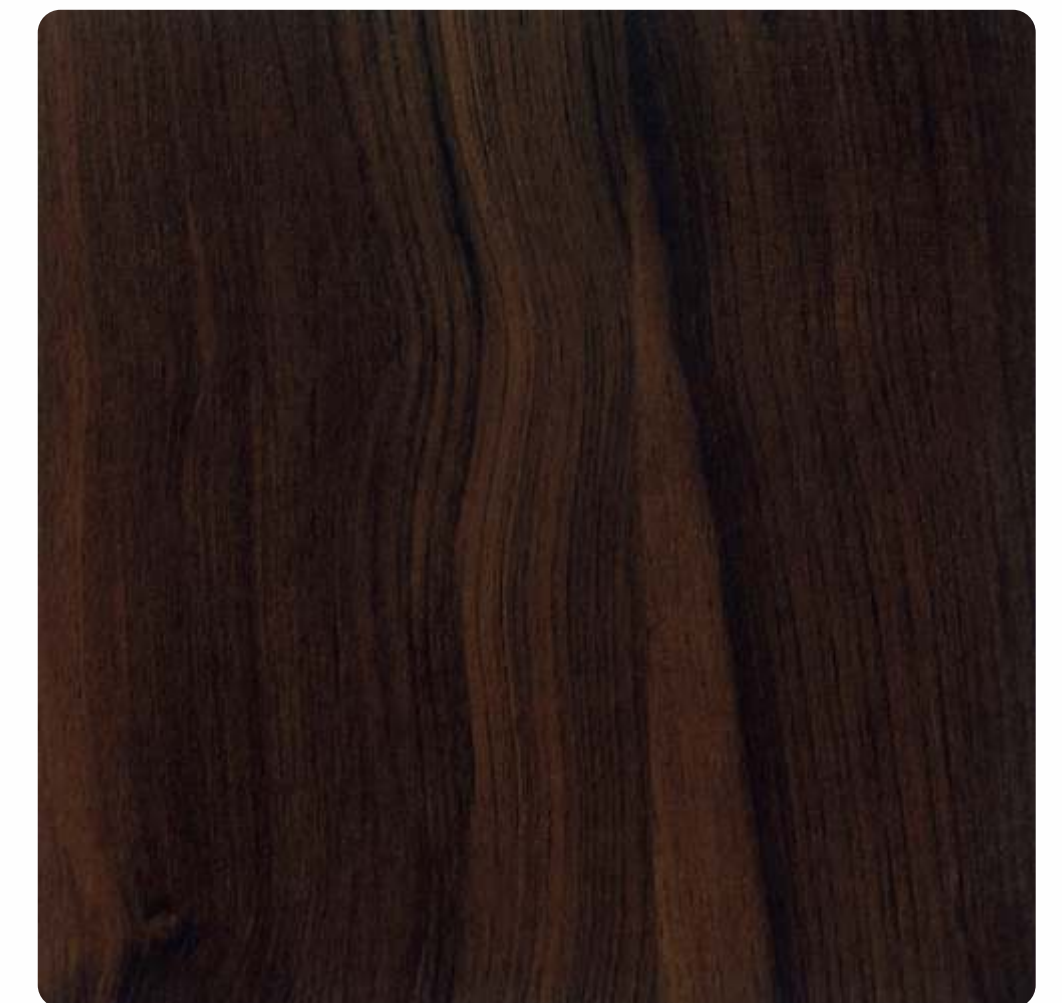

1643 HG | VANCOUVER WOOD



Relish your surroundings by selecting the resplendent décor style of Rock Star.

Pioneering legacy



1665 HG
USED LAMINATE

Simplistic
Fervor



1661 HG
USED LAMINATE

Rich
Heritage



HIGH GLOSS



1630 HG | SUNRISE PINE



1627 HG | DARK ALPINE



1633 HG | BROWN SPRUCE



Luxurious aspect



1634 HG | WHITE SPRUCE



1631 HG | NEVADA PINE



1631 HG USED LAMINATE

1634 HG USED LAMINATE

68
69



Rock Star Laminates give your interior a marvellous look and make your ambience picture perfect.

HIGH GLOSS



1667 HG | ARCKLIGHT

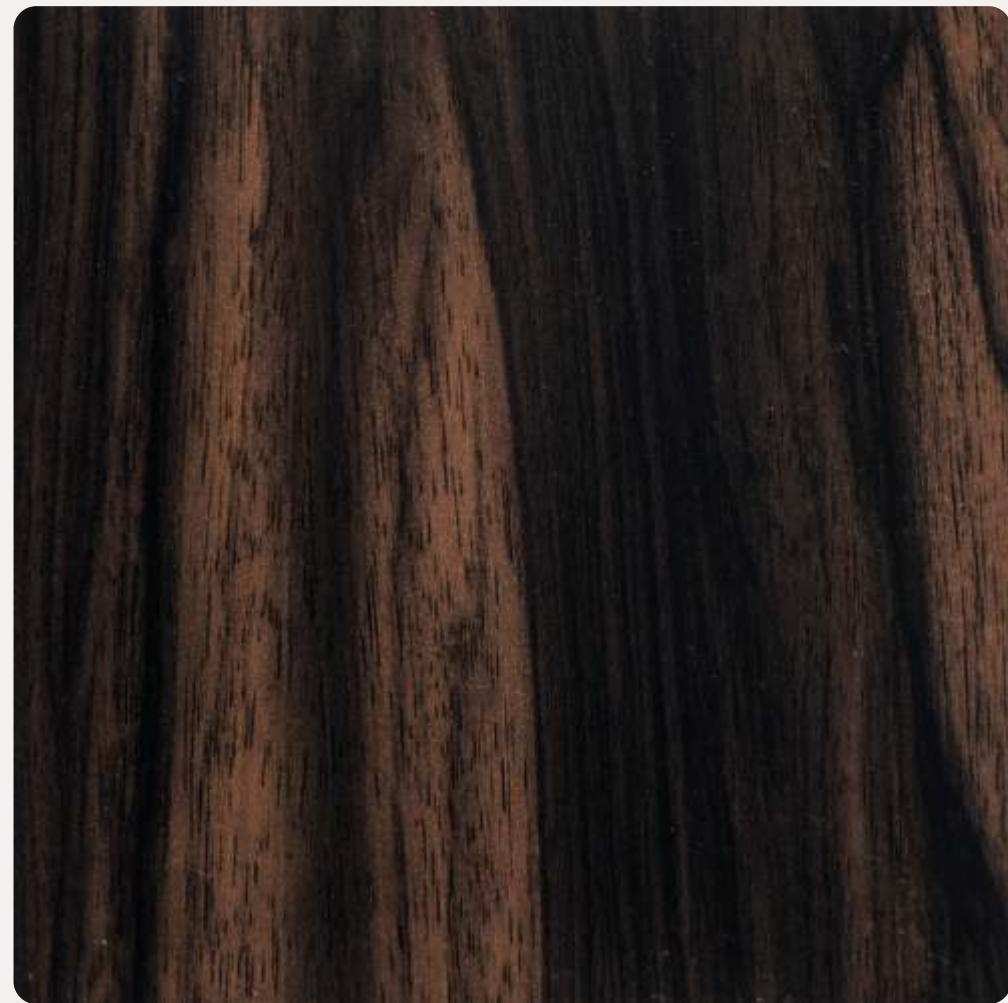

1635 HG | BLACK SPRUCE



1624 HG | WINE WALNUT



1666 HG | CRISPY WOOD



Versatile
elegance

Combine these gorgeous laminates for an upscale, contemporary aesthetic.



SUEDE FINISH



E A R T H Y U E S

PR 1016 MLT | META COFFEE

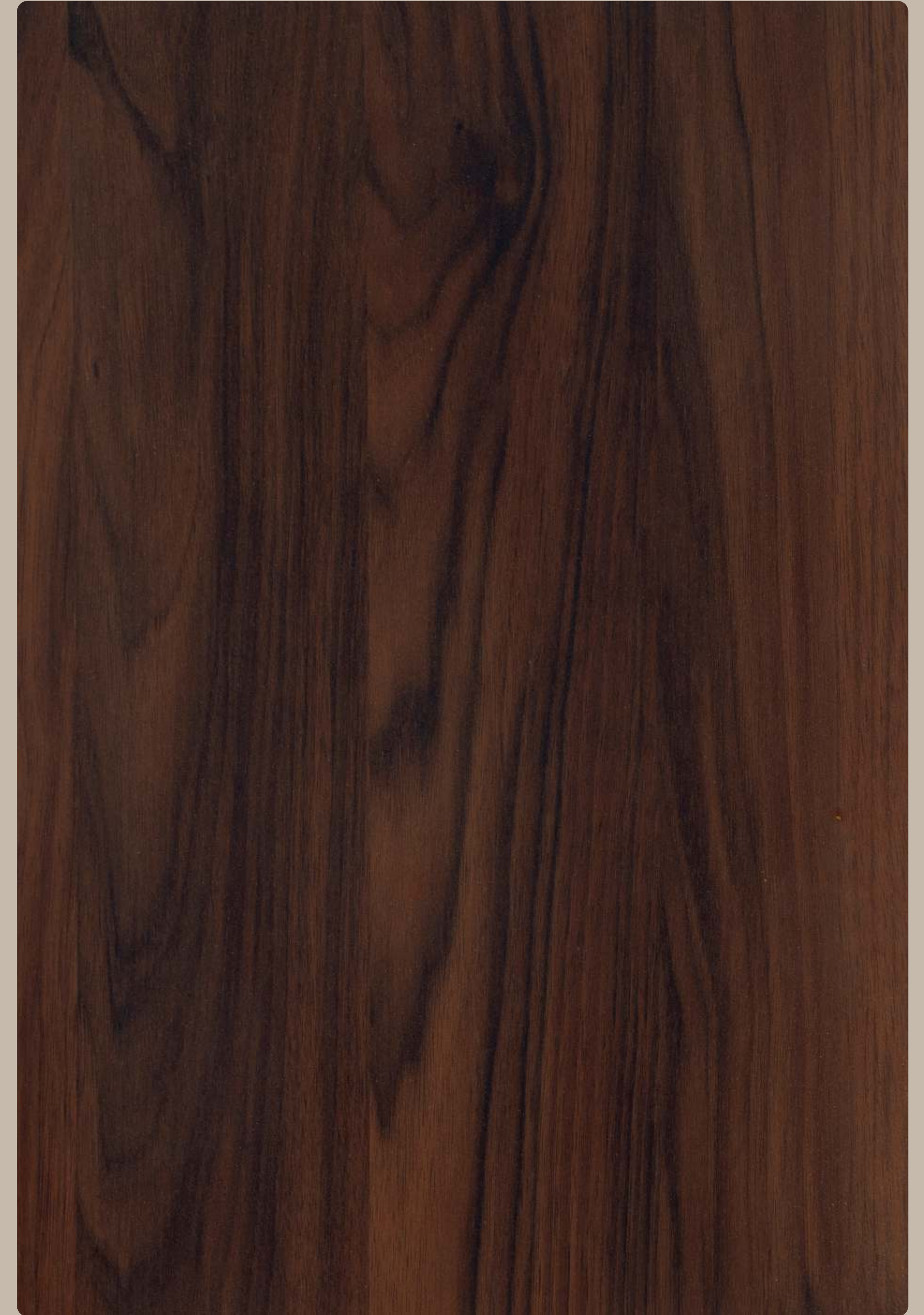

1661 SF | SAPPHIRE WALNUT



SUEDE FINISH

I M P E R I A L



1660 SF | EXOTIC IVORY



1626 SF | EXOTIC BROWN



Transforming concepts

Specific design and texture of our laminates highlight the sheer beauty present in your interior space.



1660 SF
USED LAMINATE

1626 SF
USED LAMINATE



Urban ambience

Design the heart of your interiors with flawless designs from Rock Star Laminates.



1649 SF | ALMOND GLEE



1652 SF | DARKENED MAPLE



72
73

SUEDE FINISH



1628 SF | LIGHT ALPINE



1638 SF | GOLDEN BARK



1654 SF | LIGHT ASH



1655 SF | BROWN ASH



1645 SF
USED LAMINATE

Rock Star crafts the finest quality laminates to enhance the look of decors.



1631 SF | NEVADA PINE



Invoke brilliance



1645 SF | CHOCO BARK



SUEDE FINISH

S O P H I S T I C A T E D I M P R E S S I O N S



1646 SF | GLASGOW TEAK



1639 SF | CAIRO TEAK

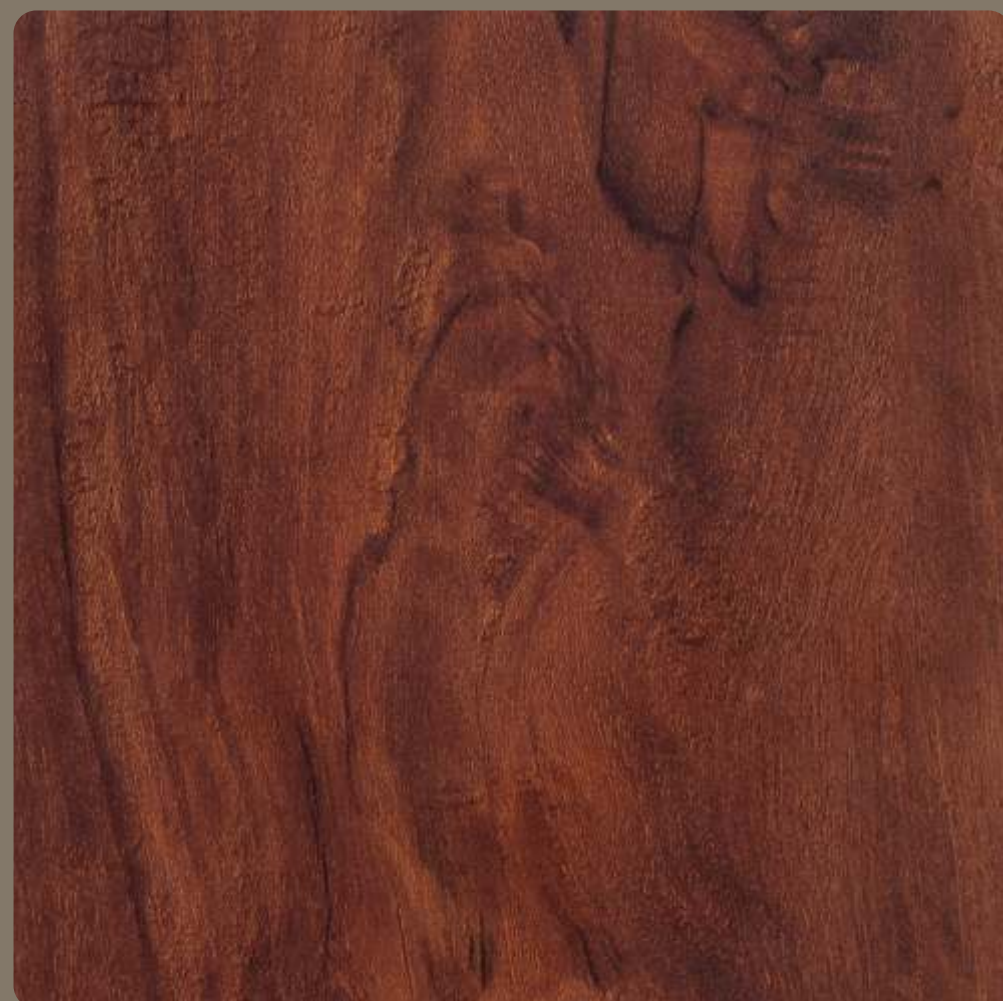

1651 SF | MAJESTIC REDWOOD

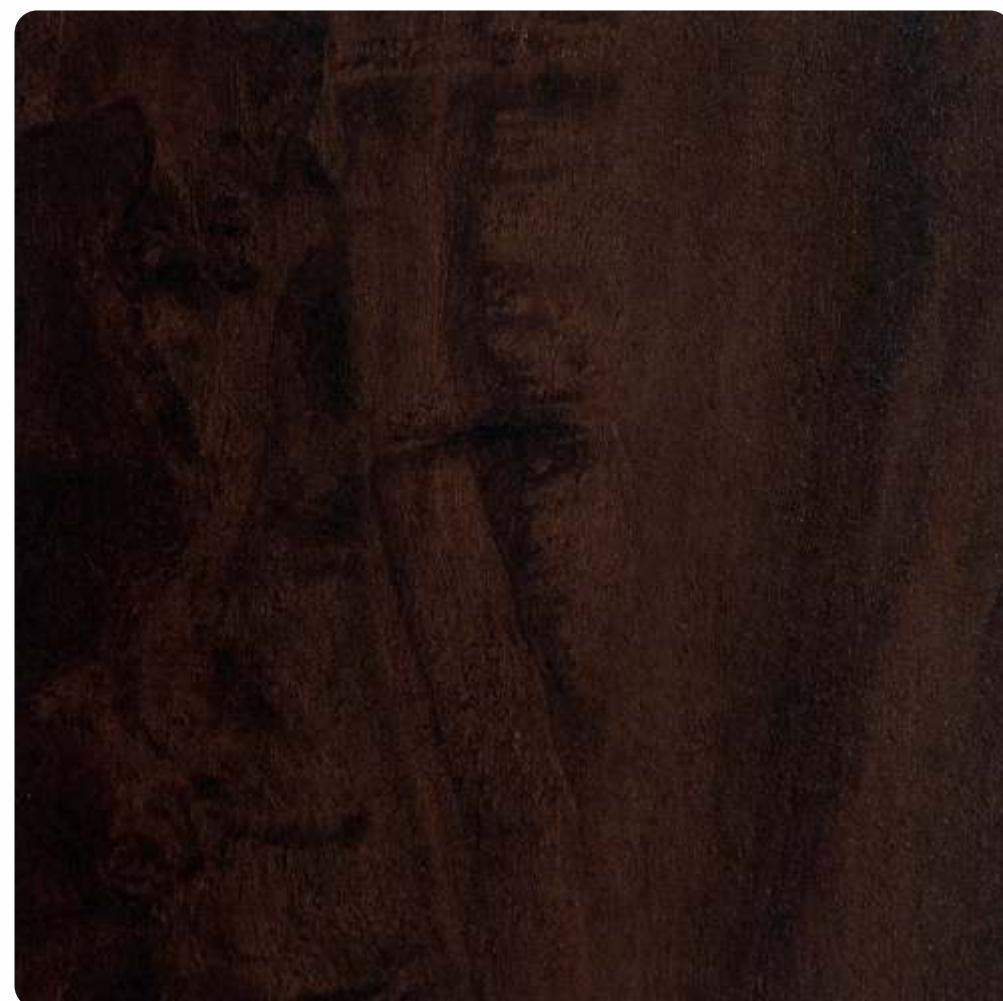

1644 SF | MAJESTIC BLACKWOOD



Extravagant shades

Serve your space with perfection with these classy laminates from Rock Star.



1643 SF
USED LAMINATE



1641 SF | ACACIA BARK



1657 SF | JAKARTA BROWN



1653 SF | UMBER OAK



1643 SF | VANCOUVER WOOD



SUEDE FINISH



1659 SF | MOCHOA

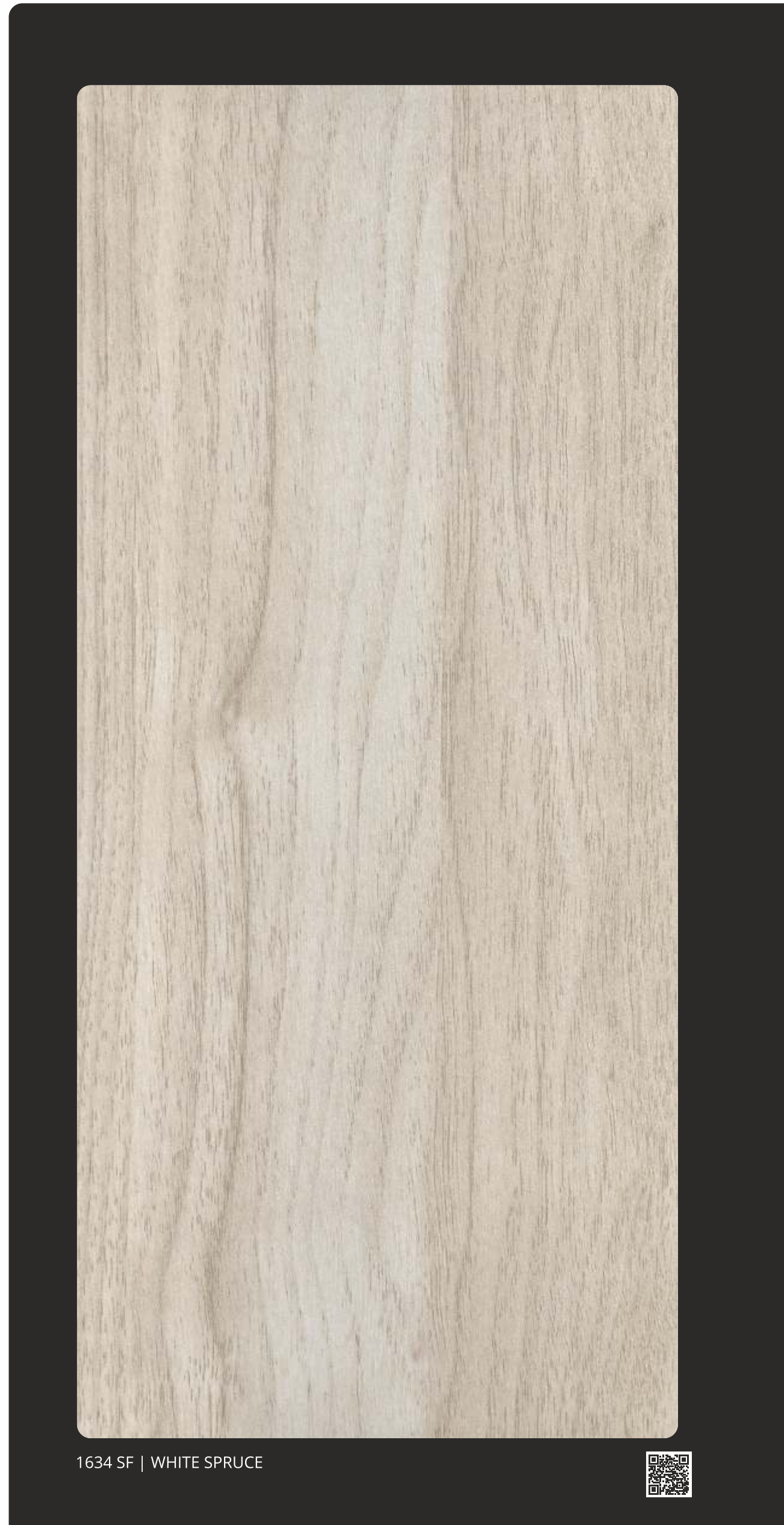

1634 SF | WHITE SPRUCE



Astounding
robust style

Exquisite design



1633 SF | BROWN SPRUCE



1627 SF | DARK ALPINE

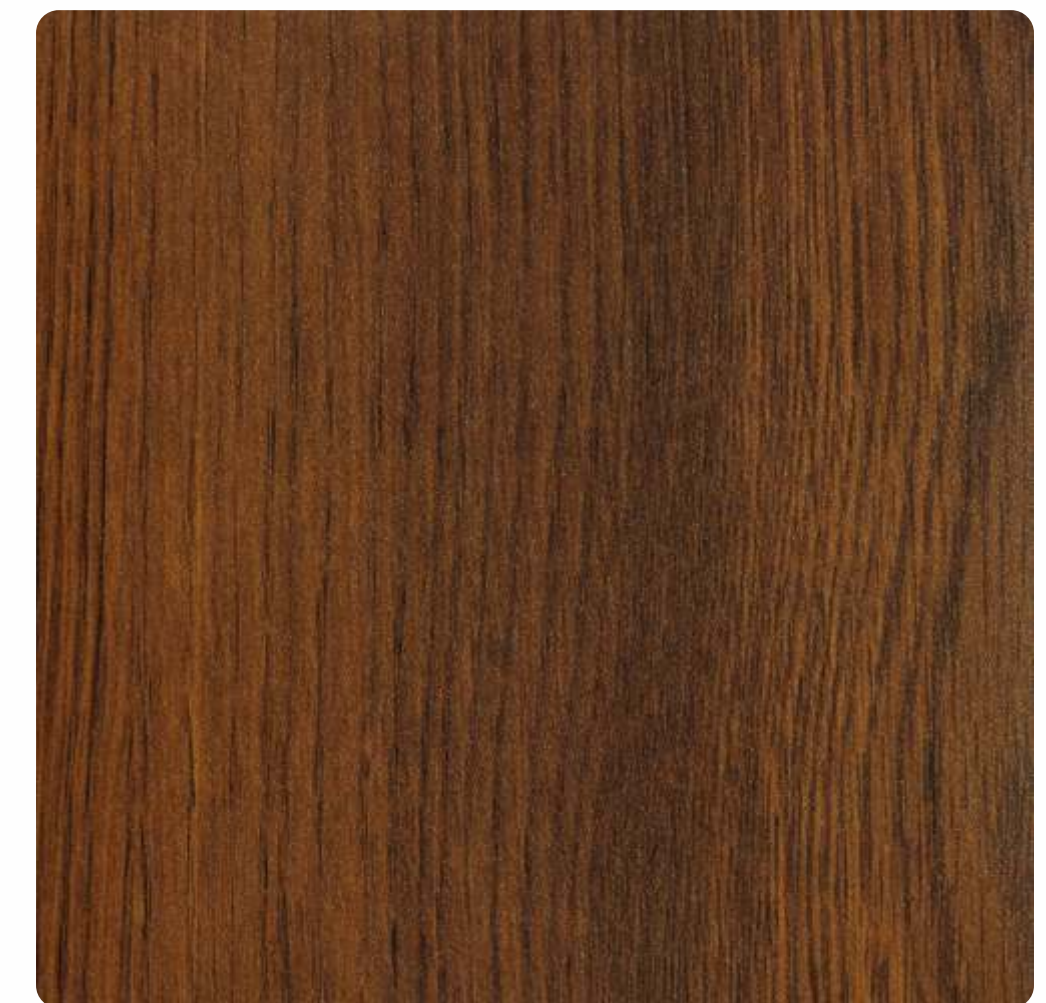

1630 SF | SUNRISE PINE

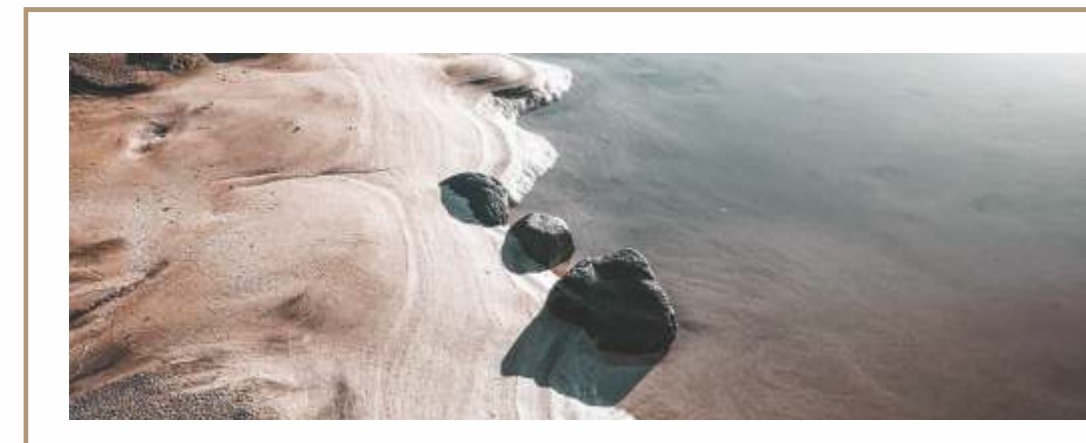

C
A
L
M
I
N
G
E
L
E
G
A
N
C
E

SUEDE FINISH

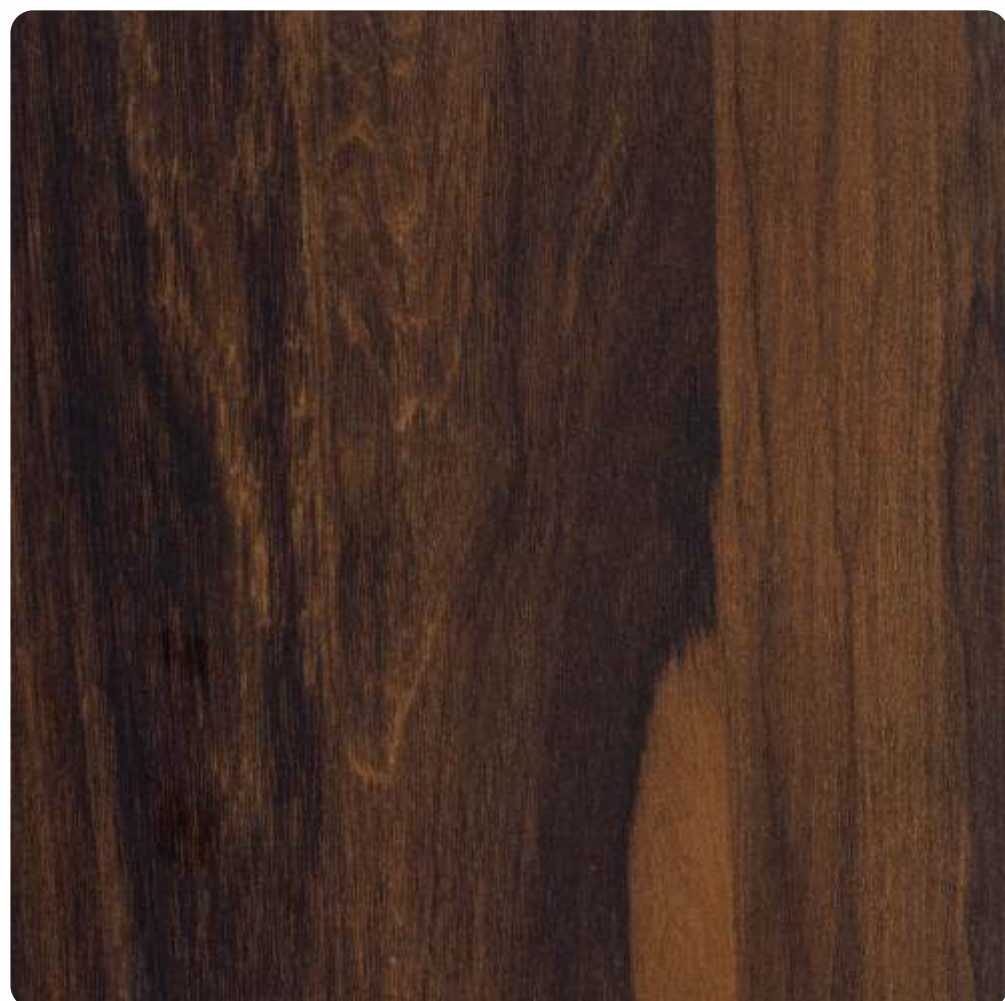

1665 SF | CHERRY TEAK



Subtly classy

Make the most of your space with these unparalleled laminates from Rock Star.

Take your interior style to the next level with Rock Star's laminate collection.



1664 SF | BRUSH TEAK



1663 SF | CHERRY WOOD



SUEDE FINISH



1650 SF | RICHMOND GLEE



1662 SF | DRIFT WALNUT

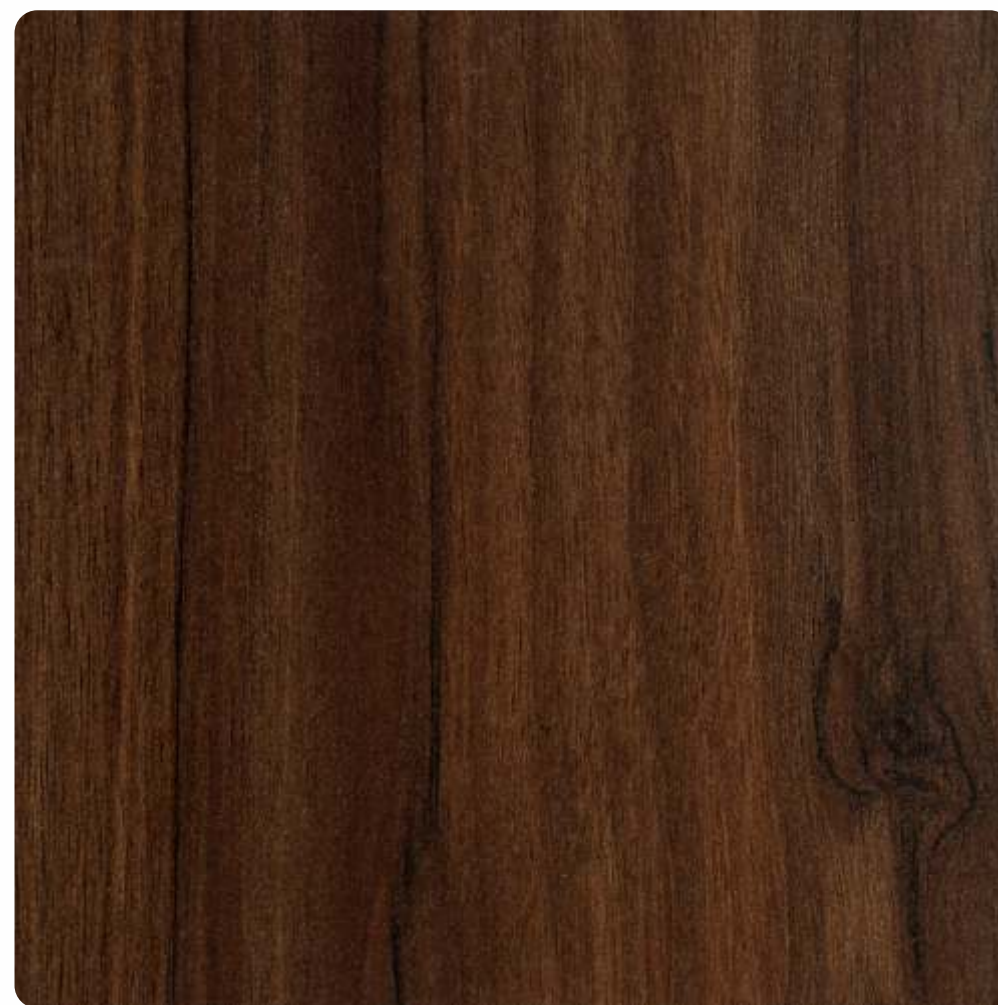

1648 SF | REDMOND GLEE



1668 SF | BAVERIEN BEECH



Pristine lush

These laminates help your surroundings to be the center of attention.

Rock Star Laminates ensures that all its designs are top-notch and aesthetically pleasing.



1624 SF | WINE WALNUT



1666 SF | CRISPY WOOD



1648 SF
USED LAMINATE

SOLID HG

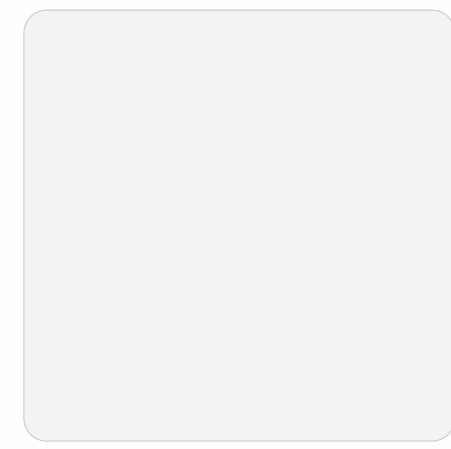

1001 HG | WHITE

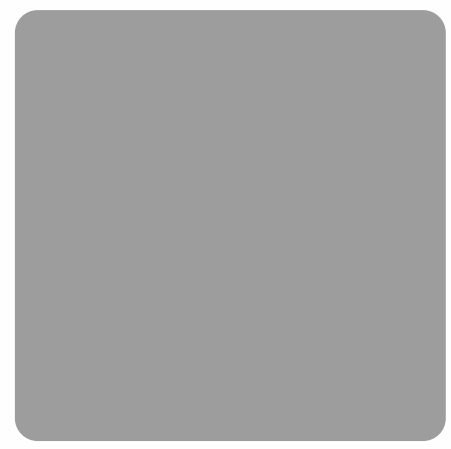

1007 HG | LIGHT GREY



1006 HG | DARK GREY

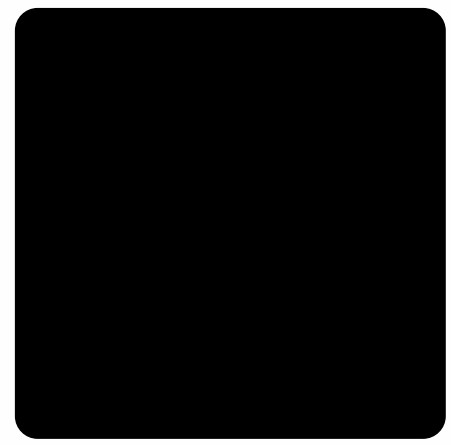

1009 HG | BLACK



1019 HG | WINE

Innovatively
enchanted.



1010 HG | YELLOW



1008 HG | RED



1021 HG | ORANGE



1012 HG | PINK

METALLIC

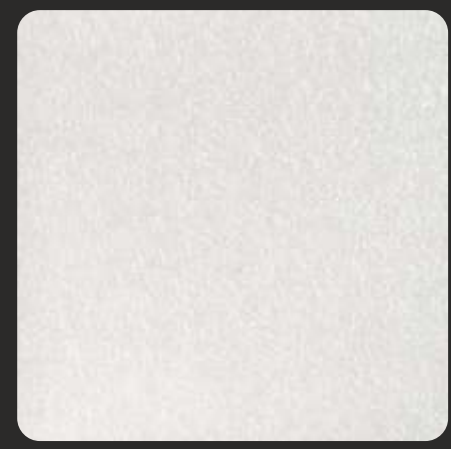

PR 1014 MLT | META TAN



PR 1015 MLT | META RUST



PR 1016 MLT | META COFFEE



PR 1017 MLT | META UMBER

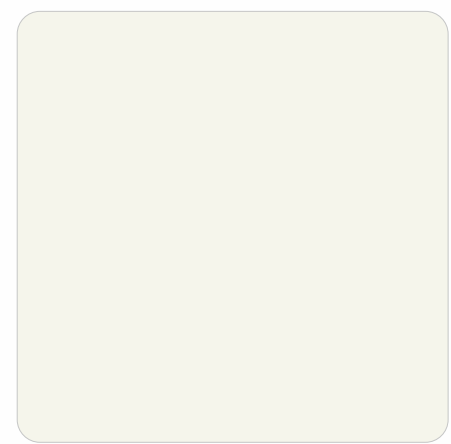

1002 HG | OFF WHITE



1011 HG | BEIGE

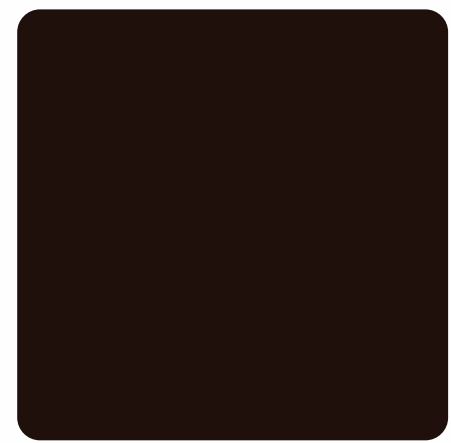

1013 HG | COFFEE



Classic
Enigma



1003 HG | GREEN



1026 HG | BLUE

SOLID SF



1001 SF | WHITE



1006 SF | DARK GREY



1007 SF | LIGHT GREY



1009 SF | BLACK



1010 SF | YELLOW



1021 SF | ORANGE



1008 SF | RED



1019 SF | WINE



1026 SF | BLUE



1012 SF | PINK



1003 SF | GREEN

Allow your dwellings to be covered the magic of
Rock Star Laminates.



1002 SF | OFF WHITE



1011 SF | BEIGE



1013 SF | COFFEE



TECHNICAL SPECIFICATIONS

Sr. No.	Design	Finish	Design Name	Page No.
1	501	HG	RUSTIC WOOD	04
2	501	SMT	RUSTIC WOOD	05
3	502	SMT	RUSTIC PATTERNIA	06
4	502	HG	RUSTIC PATTERNIA	07
5	503	HG - SPK	OFF WHITE	36
6	504	HG - SPK	DARK GREY	36
7	505	HG - SPK	BLACK	36
8	506	HG - SPK	WINE	37
9	507	HG - SPK	RED	37
10	1001	HG	WHITE	84
11	1001	SF	WHITE	85
12	1002	CB	OFF WHITE	19
13	1002	LR	OFF WHITE	26
14	1002	CV	OFF WHITE	41
15	1002	FD	OFF WHITE	42
16	1002	CD	OFF WHITE	55
17	1002	GL	OFF WHITE	56
18	1002	HG	OFF WHITE	84
19	1002	SF	OFF WHITE	85
20	1003	HG	GREEN	84
21	1003	SF	GREEN	85
22	1006	LS	DARK GREY	48
23	1006	HG	DARK GREY	84
24	1006	SF	DARK GREY	85
25	1007	LS	LIGHT GREY	48
26	1007	HG	LIGHT GREY	84
27	1007	SF	LIGHT GREY	85
28	1008	FD	RED	42
29	1008	HG	RED	84
30	1008	SF	RED	85
31	1009	CB	BLACK	19
32	1009	LR	BLACK	26
33	1009	FD	BLACK	42
34	1009	HG	BLACK	84
35	1009	SF	BLACK	85
36	1010	HG	YELLOW	84
37	1010	SF	YELLOW	85
38	1011	FD	BEIGE	42
39	1011	HG	BEIGE	84
40	1011	SF	BEIGE	85
41	1012	HG	PINK	84
42	1012	SF	PINK	85
43	1013	LR	COFFEE	26
44	1013	HG	COFFEE	84
45	1013	SF	COFFEE	85
46	1014	MLT	META TAN	84
47	1015	MLT	META RUST	84
48	1016	MLT	META COFFEE	84
49	1017	MLT	META UMBER	84
50	1019	GL	WINE	56
51	1019	HG	WINE	84
52	1019	SF	WINE	85
53	1021	HG	ORANGE	84
54	1021	SF	ORANGE	85
55	1026	SF	BLUE	85
56	1616	ST	GOLD TRAVERTINE	08
57	1616	HG	GOLD TRAVERTINE	14
58	1617	ST	GREY TRAVERTINE	09
59	1617	HG	GREY TRAVERTINE	15
60	1618	ST	BRONZE TRAVERTINE	10
61	1618	HG	BRONZE TRAVERTINE	15
62	1619	ST	BLACK TRAVERTINE	11
63	1619	HG	BLACK TRAVERTINE	14
64	1620	HG	WHITE CALCUTTA	12
65	1620	SM	WHITE CALCUTTA	21
66	1621	HG	BLACK CALCUTTA	13
67	1621	SM	BLACK CALCUTTA	21
68	1622	SM	BREWTON BROWN	16
69	1622	HG	BREWTON BROWN	17
70	1622	LR	BREWTON BROWN	27
71	1623	SM	BREWTON GREY	16
72	1623	HG	BREWTON GREY	17
73	1623	LR	BREWTON GREY	27
74	1624	CB	WINE WALNUT	18
75	1624	NT	WINE WALNUT	24
76	1624	CA	WINE WALNUT	29
77	1624	CV	WINE WALNUT	41
78	1624	LS	WINE WALNUT	49
79	1624	HG	WINE WALNUT	70
80	1624	SF	WINE WALNUT	83
81	1625	CB	BRUNETTE WALNUT	18
82	1625	QC	BRUNETTE WALNUT	22
83	1625	NT	BRUNETTE WALNUT	25
84	1625	CA	BRUNETTE WALNUT	29
85	1625	OK (HZ)	BRUNETTE WALNUT	38
86	1625	FD	BRUNETTE WALNUT	43
87	1625	FN	BRUNETTE WALNUT	53
88	1625	CD	BRUNETTE WALNUT	54
89	1625	GL	BRUNETTE WALNUT	57
90	1626	CB	EXOTIC WALNUT	19
91	1626	CD	EXOTIC WALNUT	55
92	1626	HG	EXOTIC BROWN	65
93	1626	SF	EXOTIC BROWN	72
94	1627	SM	DARK ALPINE	20
95	1627	AK	DARK ALPINE	44
96	1627	HG	DARK ALPINE	68
97	1627	SF	DARK ALPINE	79
98	1628	SM	LIGHT ALPINE	20
99	1628	HG	LIGHT ALPINE	65
100	1628	SF	LIGHT ALPINE	74
101	1629	QC	DARK PINE	22
102	1629	LS	DARK PINE	49
103	1629	GL	DARK PINE	57

Sr. No.	Design	Finish	Design Name	Page No.
104	1630	QC	SUNRISE PINE	23
105	1630	AK	SUNRISE PINE	47
106	1630	HG	SUNRISE PINE	68
107	1630	SF	SUNRISE PINE	79
108	1631	QC	NEVADA PINE	23
109	1631	HG	NEVADA PINE	69
110	1631	SF	NEVADA PINE	75
111	1632	QC	DAKOTA PINE	23
112	1632	VO	DAKOTA PINE	33
113	1632	CV	DAKOTA PINE	40
114	1632	FD	DAKOTA PINE	43
115	1632	GL	DAKOTA PINE	57
116	1633	NT	BROWN SPRUCE	24
117	1633	VO	BROWN SPRUCE	33
118	1633	HG	BROWN SPRUCE	68
119	1633	SF	BROWN SPRUCE	79
120	1634	NT	WHITE SPRUCE	24
121	1634	OK (HZ)	WHITE SPRUCE	39
122	1634	FN	WHITE SPRUCE	52
123	1634	HG	WHITE SPRUCE	69
124	1634	SF	WHITE SPRUCE	78
125	1635	NT	BLACK SPRUCE	25
126	1635	CV	BLACK SPRUCE	41
127	1635	HG	BLACK SPRUCE	70
128	1636	CA	PRESTON DARK	28
129	1636	HG (HZ)	PRESTON DARK	35
130	1637	CA	PRESTON LIGHT	28
131	1637	HG (HZ)	PRESTON LIGHT	35
132	1638	VO	GOLDEN BARK	30
133	1638	HG	GOLDEN BARK	60
134	1638	SF	GOLDEN BARK	74
135	1639	OK (HZ)	CAIRO TEAK	39
136	1639	AK	CAIRO TEAK	45
137	1639	HG	CAIRO TEAK	64
138	1639	SF	CAIRO TEAK	76
139	1640	VO	COFFEE BARK	32
140	1640	OK (HZ)	COFFEE BARK	39
141	1641	VO	ACACIA BARK	32
142	1641	HG	ACACIA BARK	63
143	1641	SF	ACACIA BARK	77
144	1642	HG (HZ)	VERMONT WOOD	34
145	1642	OK (HZ)	VERMONT WOOD	38
146	1642	CV	VERMONT WOOD	40
147	1642	SF	VERMONT WOOD	80
148	1643	HG (HZ)	VANCOUVER WOOD	34
149	1643	LS	VANCOUVER WOOD	49
150	1643	OAK (HZ)	VANCOUVER WOOD	50
151	1643	FN	VANCOUVER WOOD	53
152	1643	CD	VANCOUVER WOOD	55
153	1643	HG	VANCOUVER WOOD	67
154	1643	SF	VANCOUVER WOOD	77
155	1644	HG (HZ)	VENICE WOOD	35
156	1644	HG	MAJESTIC BLACKWOOD	62
157	1644	SF	MAJESTIC BLACKWOOD	76
158	1645	HG	CHOCO BARK	60
159	1645	SF	CHOCO BARK	75
160	1646	AK	GLASGOW TEAK	44
161	1646	HG	GLASGOW TEAK	64
162	1646	SF	GLASGOW TEAK	76
163	1647	AK	BLACK BRUEN	46
164	1648	OAK (HZ)	REDMOND GLEE	50
165	1648	HG	REDMOND GLEE	66
166	1648	SF	REDMOND GLEE	82
167	1649	OAK (HZ)	ALMOND GLEE	51
168	1649	HG	ALMOND GLEE	58
169	1649	SF	ALMOND GLEE	73
170	1650	OAK (HZ)	RICHMOND GLEE	51
171	1650	HG	RICHMOND GLEE	64
172	1650	SF	RICHMOND GLEE	82
173	1651	FN	BROWN BRISBANE	52
174	1651	CD	BROWN BRISBANE	54
175	1651	HG	MAJESTIC REDWOOD	62
176	1651	SF	MA JESTIC REDWOOD	76
177	1652	HG	DARKENED MAPLE	59
178	1652	SF	DARKENED MAPLE	73
179	1653	VO	UMBER OAK	31
180	1653	HG	UMBER OAK	60
181	1653	SF	UMBER OAK	77
182	1654	HG	LIGHT ASH	61
183	1654	SF	LIGHT ASH	74
184	1655	HG	BROWN ASH	61
185	1655	SF	BROWN ASH	74
186	1641	SF	ACACIA BARK	77
187	1657	HG	JAKARTA BROWN	63
188	1657	SF	JAKARTA BROWN	77
189	1659	HG	MOCHOA	65
190	1659	SF	MOCHOA	78
191	1660	HG	EXOTIC IVORY	65
192	1660	SF	EXOTIC IVORY	72
193	1661	HG	SAPPHIRE WALNUT	66
194	1661	SF	SAPPHIRE WALNUT	71
195	1662	HG	DRIFT WALNUT	66
196	1662	SF	DRIFT WALNUT	82
197	1663	HG	CHERRY WOOD	66
198	1663	SF	CHERRY WOOD	81
199	1664	HG	BRUSH TEAK	67
200	1664	SF	BRUSH TEAK	81
201	1665	HG	CHERRY TEAK	67
202	1665	SF	CHERRY TEAK	80
203	1666	HG	CRISPY WOOD	70
204	1666	SF	CRISPY WOOD	83
205	1667	HG	ARCKLIGHT	70
206	1668	SF	BAVERIEN BEECH	82

SR. NO.	Properties	Unit	IS 2046 : 1995*	Rockstar Laminates Conforms
1.	Thickness	mm	0.82(± 10%)	Yes
2.	Resistance to surface wear	Revolutions (Min.)	350 (Min.)	Yes
3.	Resistance to immersion in boiling water			
	·Mass Increase	% (Max.)	10.0	Yes
	·Thickness Increase	% (Max.)	11.8	Yes
	·Appearance	Grade (MIN.)	4	Yes
4.	Resistance to dry heat at 180 deg C	Grade (MIN)	4	Yes
5.	Dimensional Stability at elevated Temperature			
	·Longitudinal	% (Max.)	0.55	Yes
	·Transverse	% (Max.)	1.025	Yes
6.	Dimensional Stability at 20 deg C			
	·Longitudinal	% (Max.)	0.375	Yes
	·Transverse	% (Max.)	0.6	Yes
7.	Resistance to impact by Small diameter ball	'N' (Min.)	20	Yes
8.	Resistance to Cracking	Grade (Min.)	4	Yes
9.	Resistance to scratching	'N' (Min)	2	Yes
10.	Resistance to staining	Reagent 1+2 (Min.) Reagent 3+4 (Min.)	5 4	Yes Yes
11.	Resistance to colour change			
	·In xenon arc light	Wool standard (Min.)	6	Yes
	·In enclosed carbon arc light	Wool standard (Min.)	5	Yes
12.	Resistance to cigarette burns	Grade (Min.)	3	Yes
13.	Resistance to steam	Grade (Min.)	4	Yes
14.	Appearance		Free from foreign particles	Yes

*All tests may not be valid for embossed & metallic Laminates

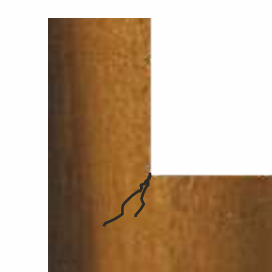

NO CLAIM WILL BE ENTERTAINED

FOR CRACKING ARISING FROM GROOVE OR L-SHAPE CUTTING



NO CLAIM WILL BE ENTERTAINED

FOR AIR BUBBLES

DISCLAIMER

Prices vary with respect to type, finish, thickness, size and colour. Please consult with our branches/dealers/factories before quoting. Advance notice of intended discontinued items will be informed to our regular customers. Our company shall not be held liable for any consequences resulted from disruption in supply. High Pressure Laminates are meant for indoor use only. Avoid using on areas exposed to direct sunshine or light reflective areas.

LIMITED WARRANTY:

Rockstar warrants that, under normal use and services, the material and workmanship of its products shall confirm to the standards set forth on the applicable technical data sheet for a period of twelve (12) months from the date of sale to the first consumer purchaser. Dealers and distributors are provided with the technical data sheets, which contain specific standards of performance for the product. In the event that a product does not perform as warranted, the purchaser's sole remedy shall be limited to repair or replacement of all or any part of the product, which is defective, at the manufacturer's sole discretion. This warranty is not transferable, and expires upon resale or transfer by the first consumer purchaser. This warranty shall not apply to defects or damage arising from any of the following: Accidents, abuse or misuse, exposure to extreme temperature, improper fabrication or installation & improper maintenance. No other warranties, expressed or implied, are made. Under no circumstances shall the manufacturer be liable for any loss or damage arising from the purchase, use, or inability to use these products, or for any special, indirect, incidental, or consequential damages. No fabricator, installer, dealer, agent or employee of Rockstar has the authority to modify the obligation or limitation of this warranty.

LIABILITY:

Whereas the products are manufactured to exacting standards, the nature of the application procedure is beyond control. While we are pleased to offer advice, we cannot guarantee the incising results or accept liability, for all information is provided in good faith but without warranty expressed or implied. The liability of the Company is limited to replacement of defective goods only. It is, therefore, necessary that prior to any commercial use you should conduct your own tests to evaluate the efficacy of the product under the particular condition for its intended use.