



PVC LAMINATES
GHAR SAJAYE SAATH NIBHAYE

ASSURANCE OF
VERTICAL SURFACES



PVC DECORATIVE LAMINATES

PORTFOLIO
2022/2023





PVC LAMINATES

GHAR SAJAYE SAATH NIBHAYE

ABOUT US

PURBANCHAL COMPOSITE PANEL (INDIA) PVT. LTD. is a professionally managed company, set up to manufacture superlative quality of WPC and PVC laminates, which are 100% LEAD and formaldehyde emission free. Purbanchal Composite Panel strives to be a competitive force on a large scale with regard to all its business endeavors. Its mission is to attain economic prosperity and competence through Indian ethos and western work culture, an amalgamation of which can only lead to success and fruitful results. The main aim of the company is to provide services and products that are unmatched, making its customers vouch for it at any given time and recognize them as leading manufacturers and suppliers of WPC & PVC laminates. It is with the superlative quality of the products and services offered, the company strives to be popular as the only PVC laminate brand that comes to its clients' minds when they speak of quality and efficiency. The company sources the best raw materials for its WPC and PVC laminates to ensure top quality and offer multiple designs of PVC laminates to make your house or office a place you always imagined it to be like. We offer wooden colors, sparkle shades, fancy shades, solid colors, etc. You name it, desire it, order it and we make it. Enjoying a great market presence, the company has a praiseworthy high brand recall among its customers. Tapping the resources to the best possible, we have achieved a competitive advantage due to the technological innovation we exhibit and great customer satisfaction we deliver. For delivering international quality, we use hygienic and virgin raw materials to manufacture lead-free WPC & PVC laminates and supply it to massive chains of furniture manufacturers.

THE SURFACE
WITH ITS
GRAINY TEXTURE FILLS YOUR
SPACE WITH CHARISMA

Texture Index

VENEER PREMIUM	1-8
WOOD GRAIN	9-12
FABRIC TEXTURE	13-14
LEATHER TEXTURE	15-16
NATURAL MARBLE	17-19
STONE & SUEDE SPARKLE	20
SOFT TOUCH	21-22
FANCY LOOK	23
NATURAL MARBLE	24
PATTERN MICA & COTTON BUILD	25
FANCY LOOK	26-42
SOLID SPARKLE	43-46
SOLID GLOSS	47
SOLID SPARKLE & GLOSS	48



PVC LAMINATES

GHAR SAJAYE SAATH NIBHAYE

90°
BENDABLE
PVC DECORATIVE LAMINATES

SIZE: 2440 MM X 1220 MM

THICKNESS: 1.25 MM (±10%) 90° BENDABLE
: 1.5 MM (±10%) UV/NON BENDABLE

10 REASONS TO CHOOSE AMULYA MICA



100% Bacteria and Fungus Resistant



100% Lead Free Sheet



100% Termite and Borer Proof



100% Formaldehyde Emission Free



Non toxic sheet



Zero Maintenance



No shrinkage and swelling



90° Bendable, No Need of Edge Band



Fire Retardant



100% Waterproof for Lifetime



USES RECOMMENDATIONS

RANGE: • A wide variety is available in terms of designs, colors and texture.



ADHESIVE: • These laminates can be applied using Probond on Plywood surface and Heat X on PVC Board. However the better solution is the use of Lohmann laminate bonding tape available easily in the market. However use of heat activated adhesive is not recommended.



LAMINATION: • It is advisable to use proper substrates and observe standard bonding procedures to avoid any errors. Good quality plywood, high density particle board, or high quality fiber board should be used as substrates. Make sure that the face of the substrate is smooth and free of grease, wax, dust, chips and other foreign matter.

• Amulya Mica does not recommend use of any kind of coat like PU base, melamine, lamination (wax) on our products as our products are made from natural resources; hence application of such products can damage the originality and natural beauty of the laminate sheet.



CUTTING & MACHINING: • Make sure that you use standard tools and equipments to cut, rout and drill the products. The blades used shall be sharp. Use smooth file to feather all corner edges and to remove any burrs that may occur in the cutting process.



STORAGE & MAINTENANCE: • The laminates and the substrates shall be stored at the temperatures between 22°C and 32°C at relative humidity of 45.55%. Do not use any cleaning agent containing acids, alkalis or abrasive to clean the laminate. Direct exposure to sunlight shall be avoided.



WARRANTY: • Amulya Mica warrants that these products are free from manufacturing defects and are suitable to use under normal conditions. Inspect the product prior to installation. Company's liability shall be limited to the extent of the cost of the product only.

NOTE : PROTECTIVE FILM SHALL BE REMOVED ONLY AFTER INSTALLATION. PVC LAMINATE MEANT ONLY FOR INDOOR USE, DIRECT EXPOSURE TO SUNLIGHT SHALL BE AVOIDED.

It is advisable to use V-Groove Cutter by giving a groove of 0.4 mm to 0.6 mm for bending the sheet upto 90°.

Comparison of Bending and Normal Laminate





USED LAMINATE
LX-8001

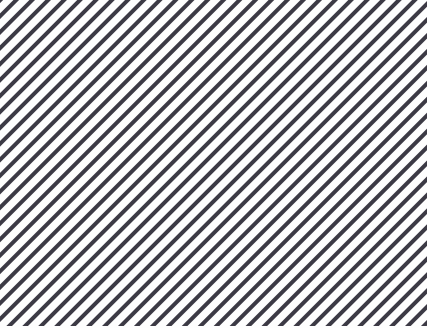

LX-8001

UV/NON BENDABLE

Amulya Mica's Luxury laminates are ideal for applications in residential spaces like kitchens and commercial spaces like restaurants & shopping malls.



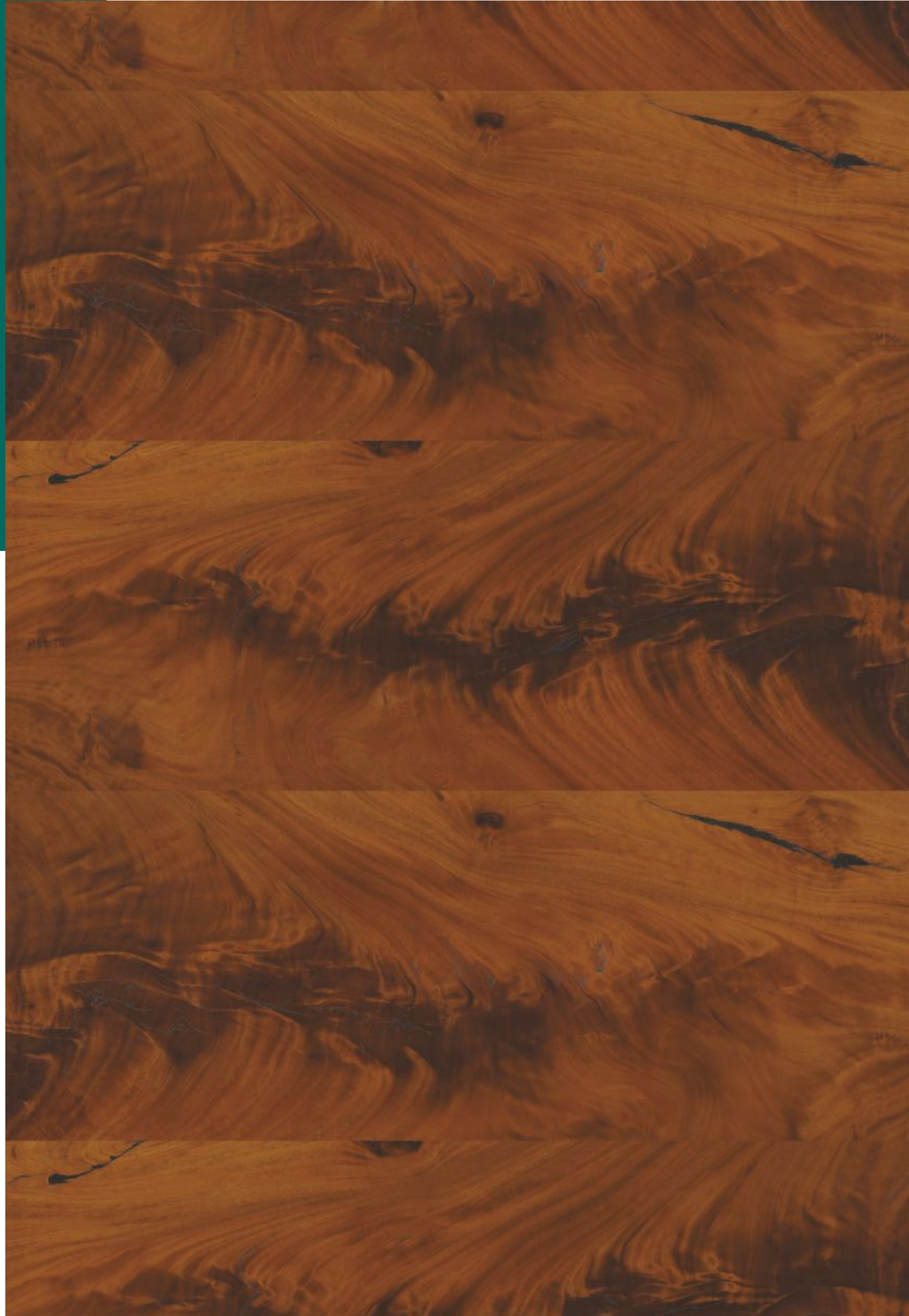

LX-8002

UV/NON BENDABLE

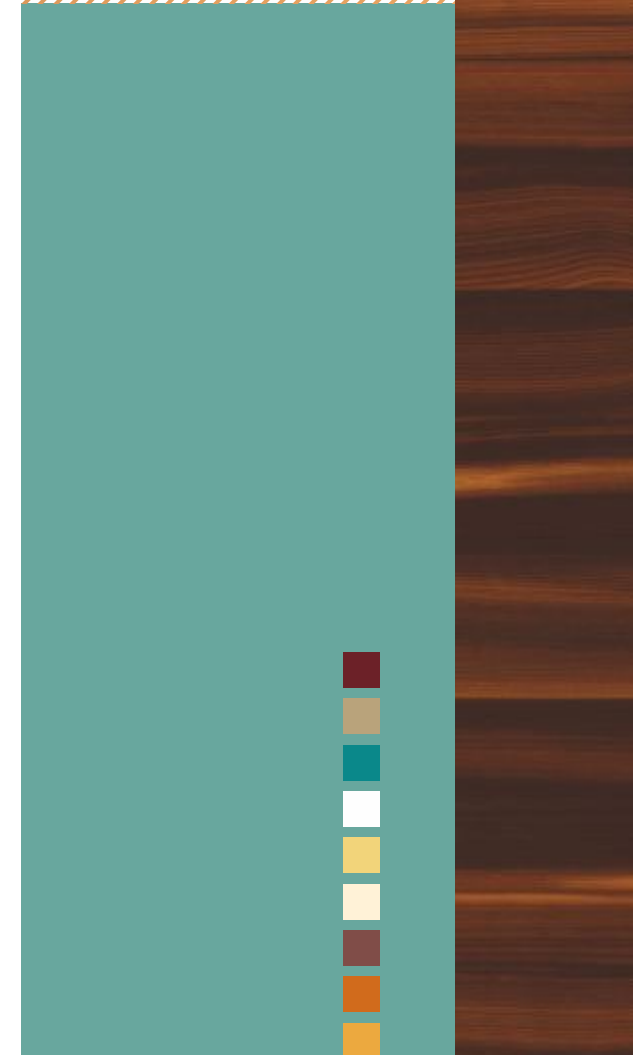
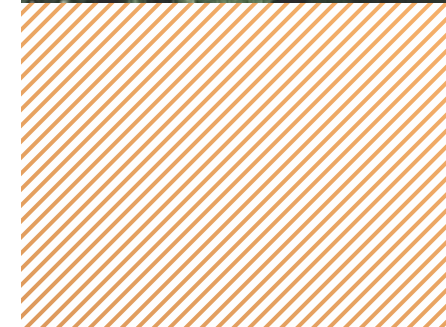
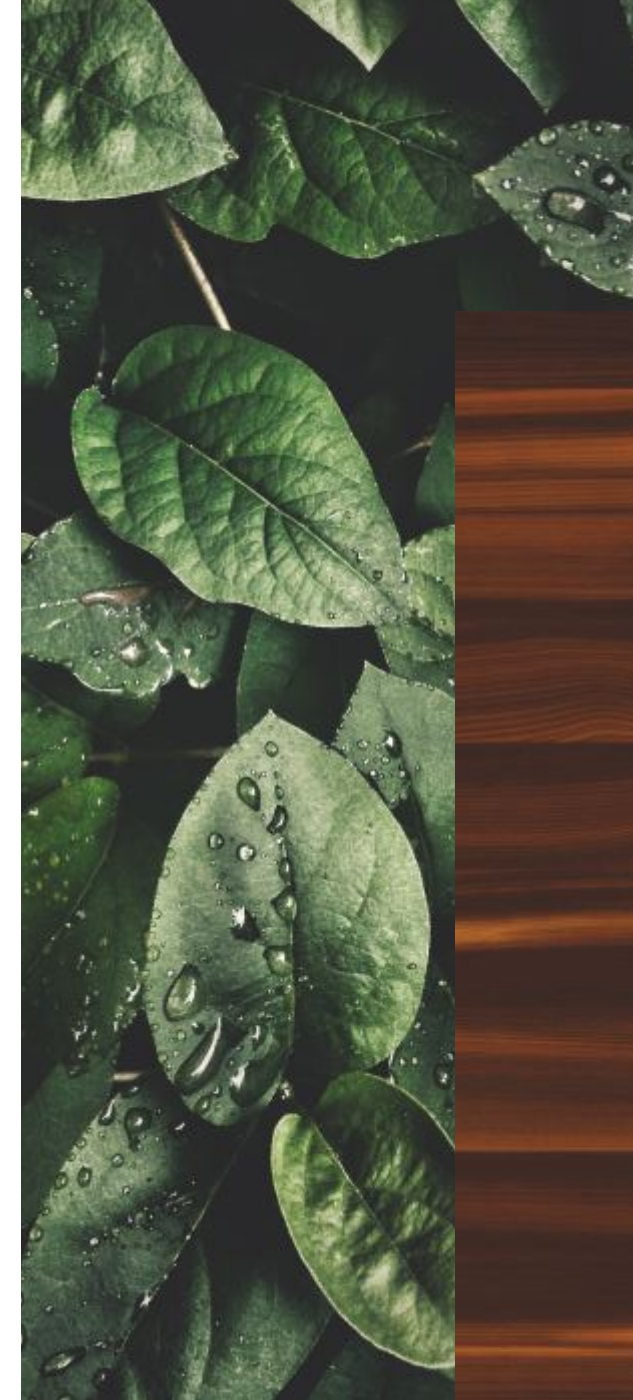

LX-8003

UV/NON BENDABLE



Amulya Mica's Luxury laminates are ideal for applications in residential spaces like kitchens and commercial spaces like restaurants & shopping malls.

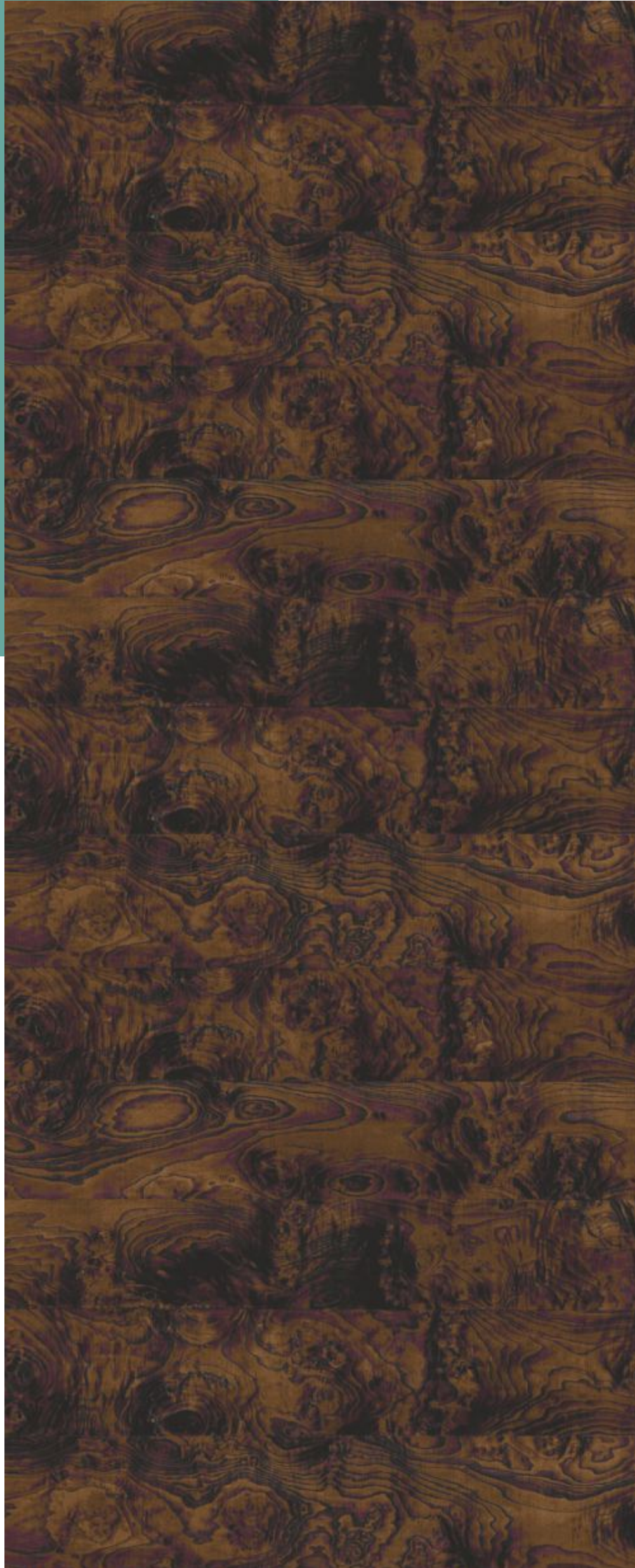

LX-8004

UV/NON BENDABLE



USED LAMINATE
LX-8004



LX-8006

UV/NON BENDABLE

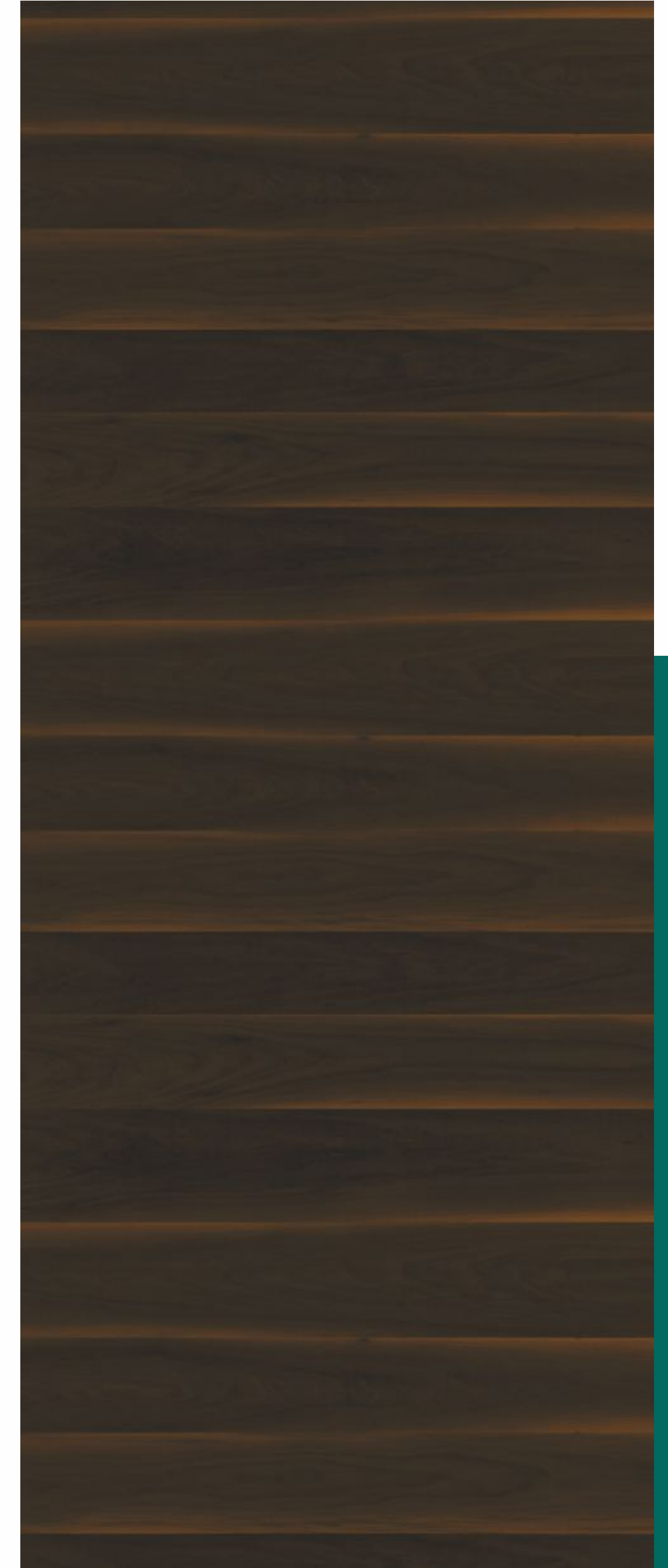

LX-8005

UV/NON BENDABLE



Amulya Mica's Luxury laminates are ideal for applications in residential spaces like kitchens and commercial spaces like restaurants & shopping malls.



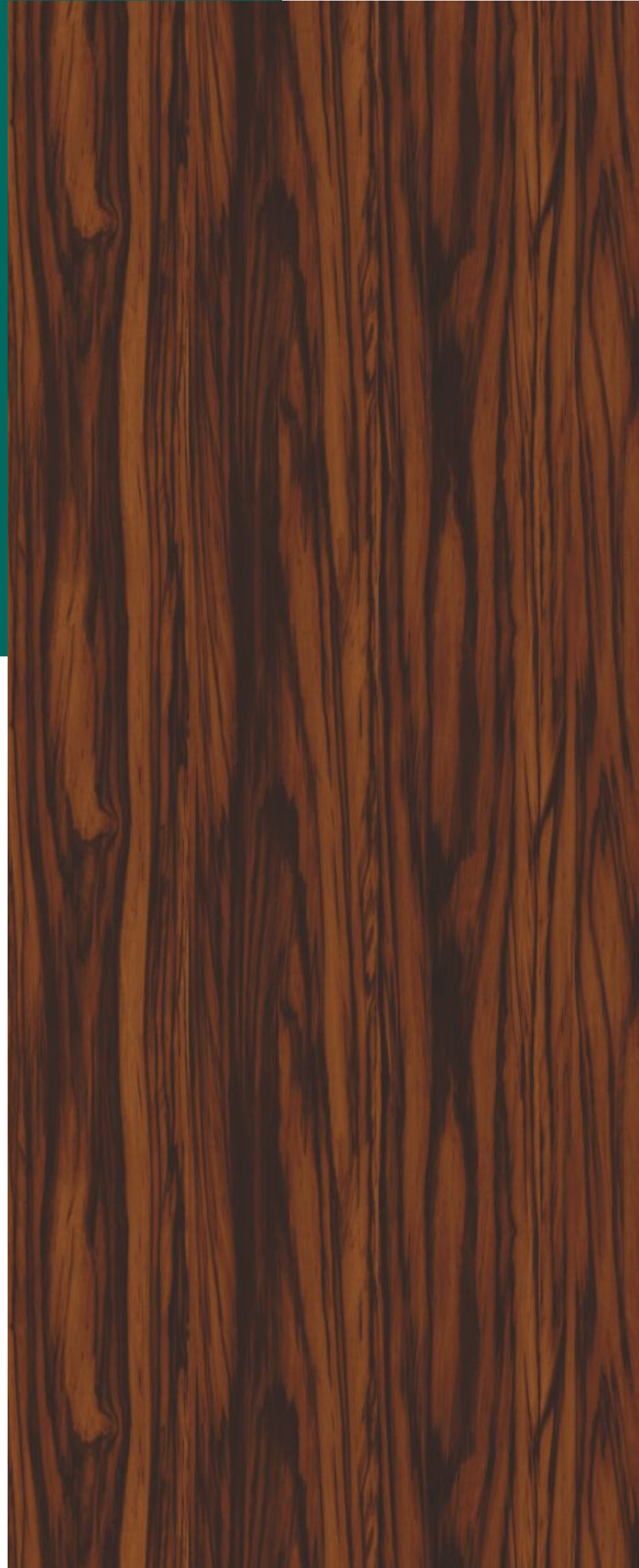

LX-8007

UV/NON BENDABLE

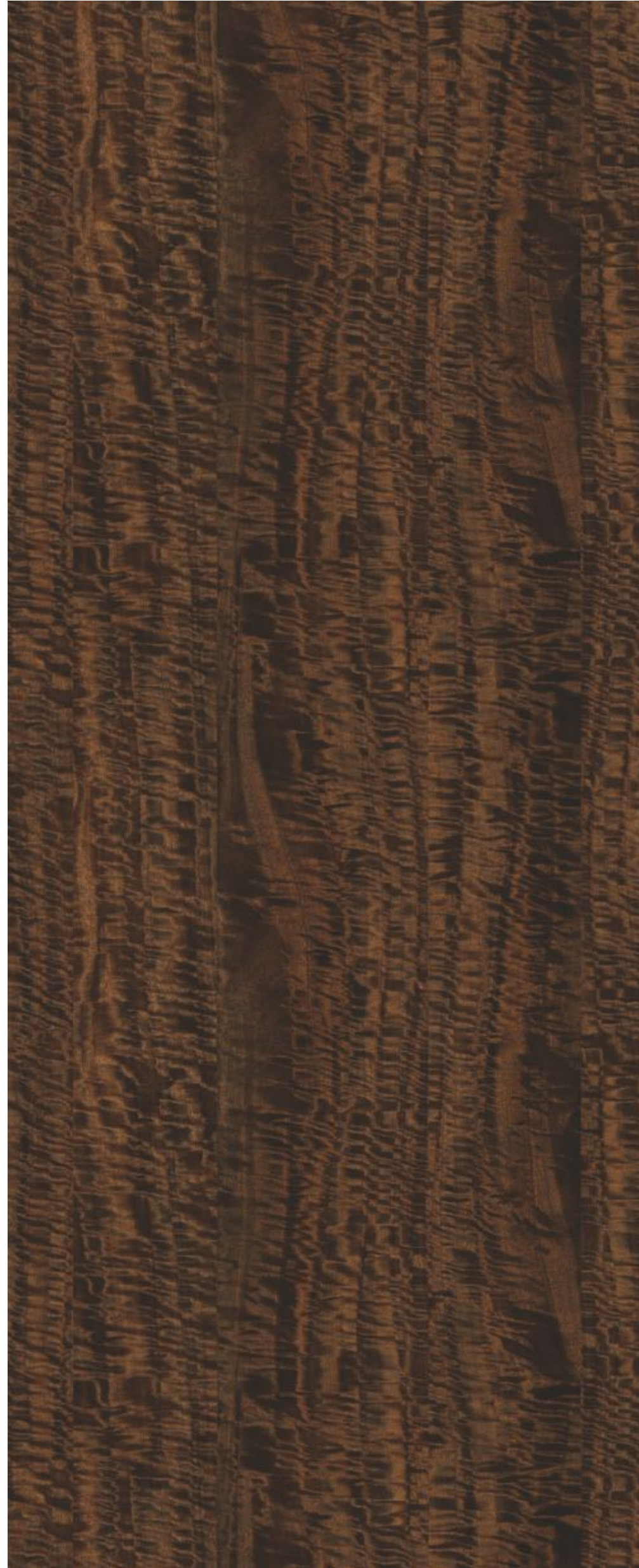

LX-8008

UV/NON BENDABLE

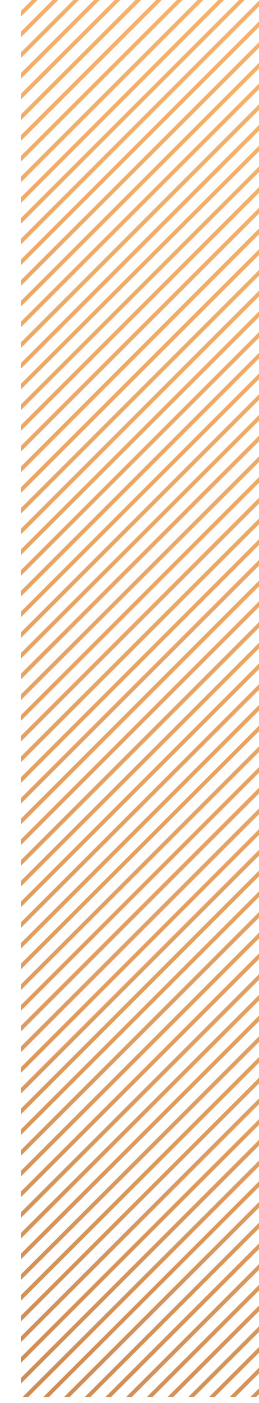

ELEGANCE



LX-8009

UV/NON BENDABLE



Amulya Mica's Luxury laminates are ideal for applications in residential spaces like kitchens and commercial spaces like restaurants & shopping malls.

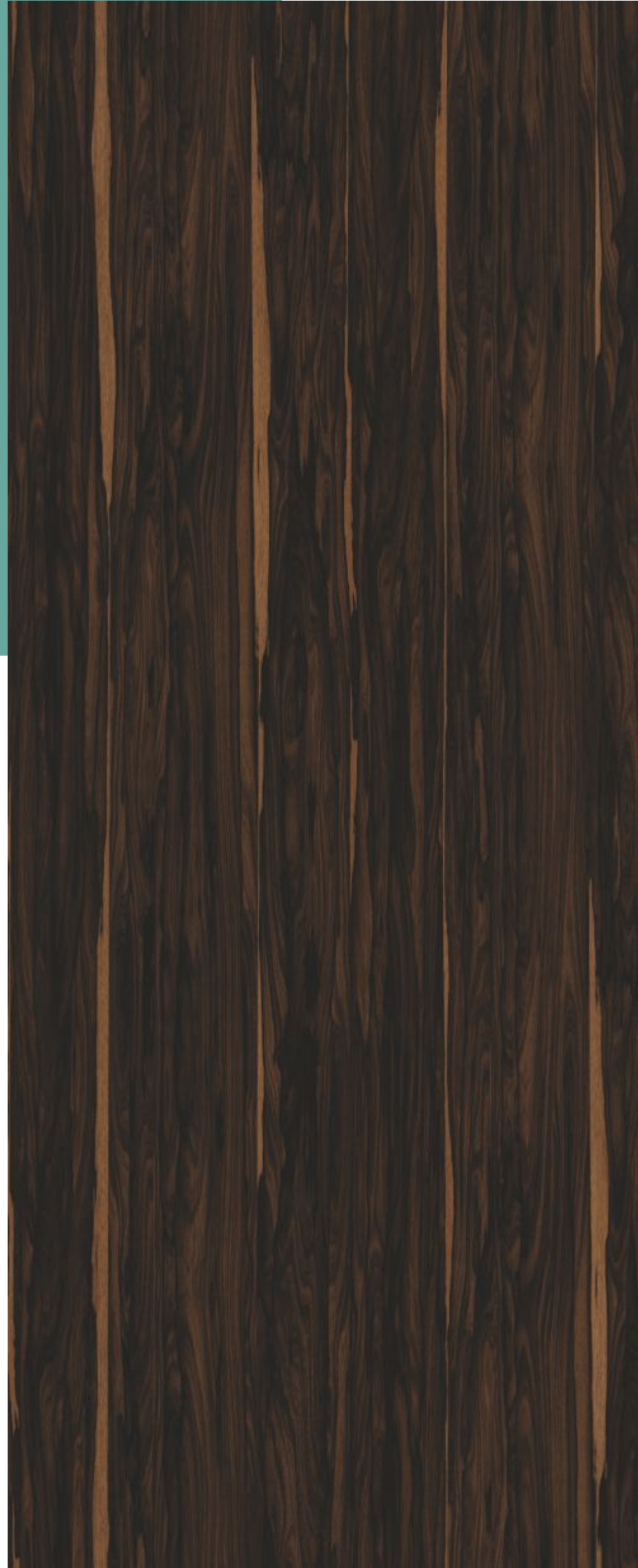

LX-2054



LX-2055

TREASURY

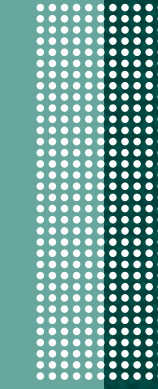

LX-2062



LX-7021 (PREMIUM)



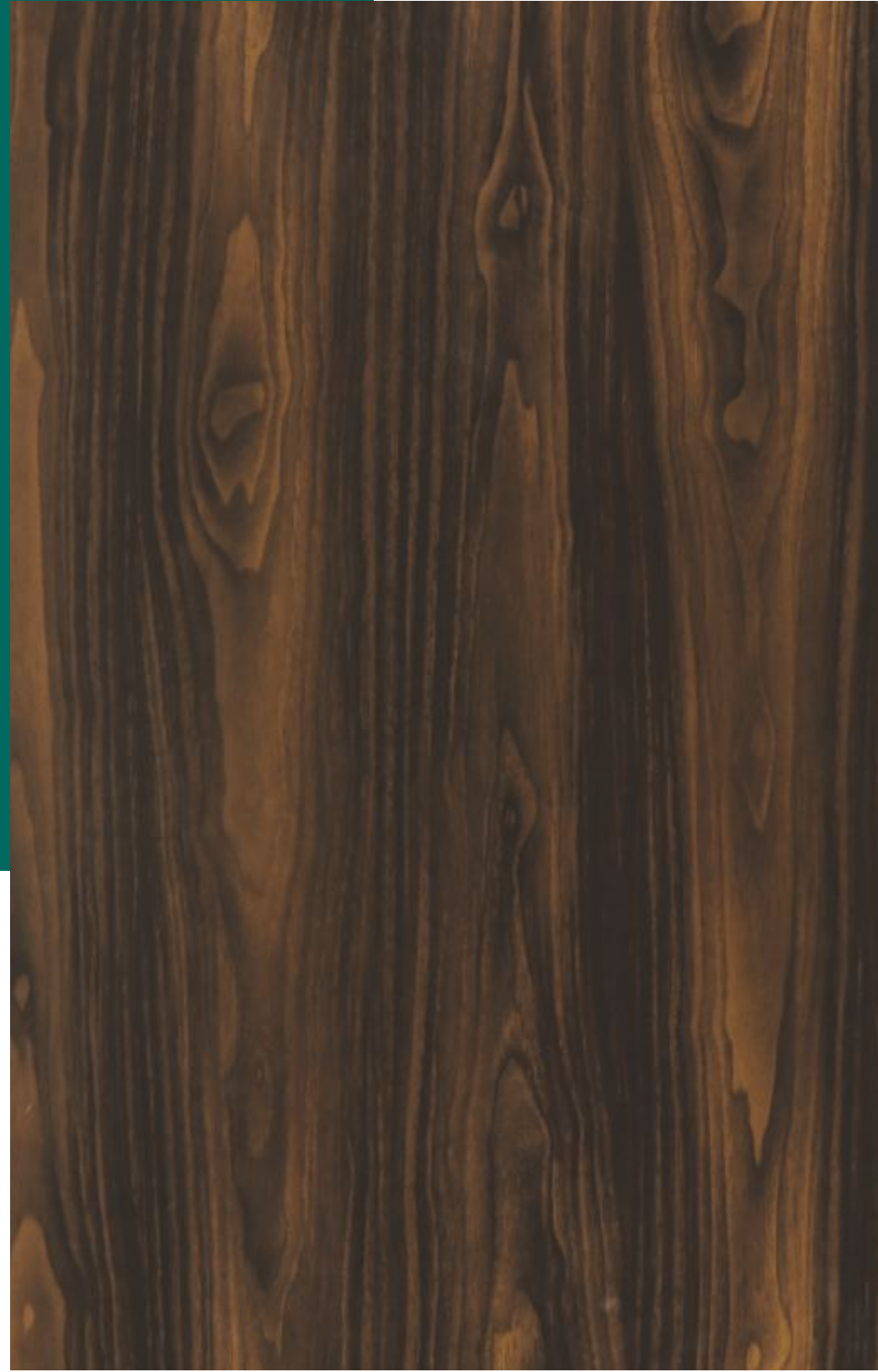

LX-2032



LX-2039



LX-2038



LX-2031

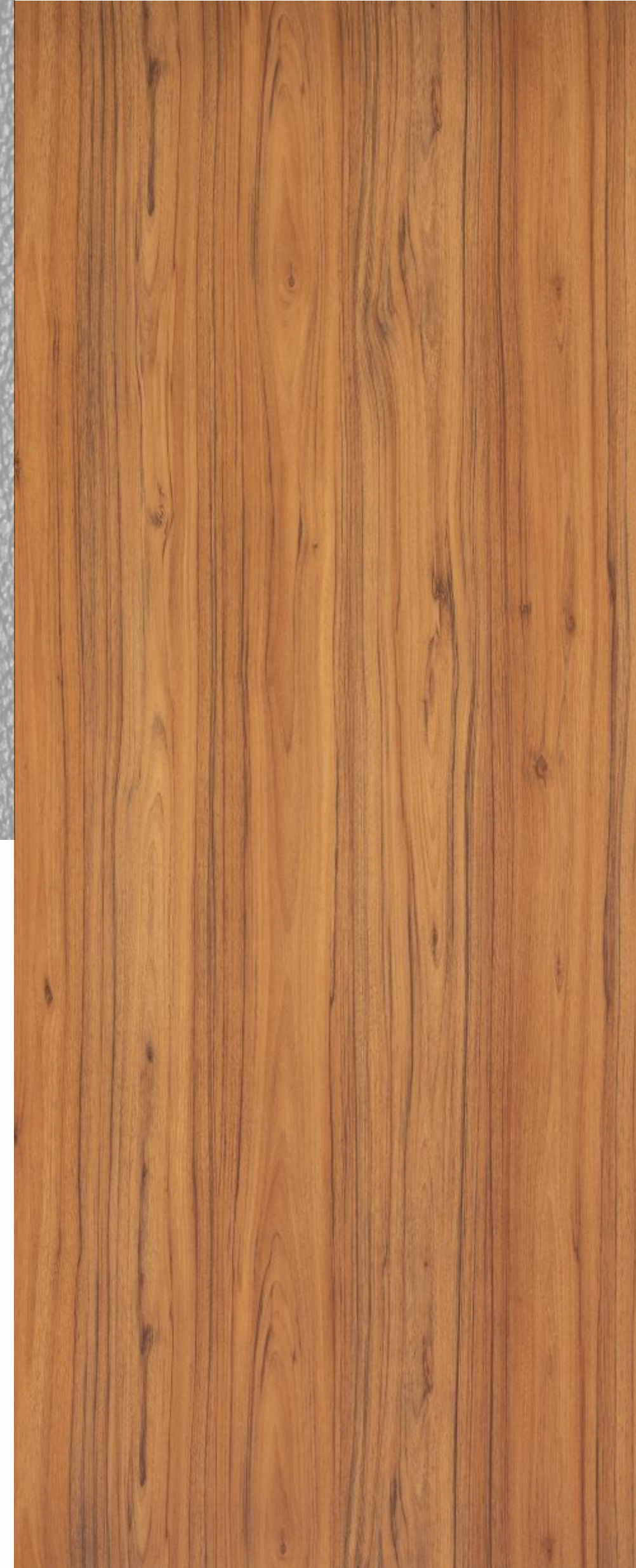
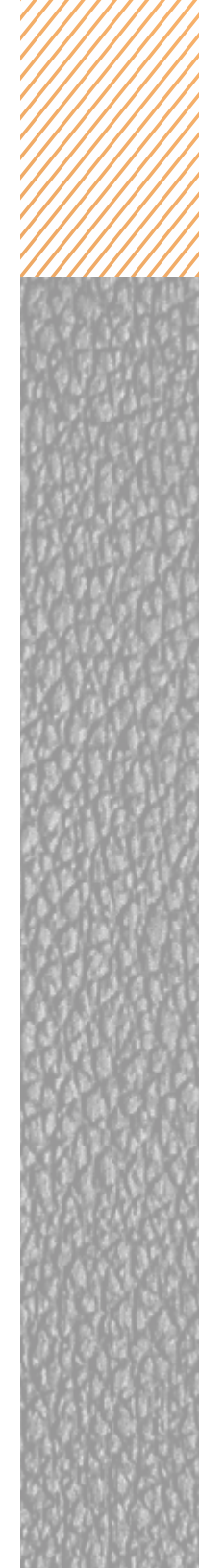

LX-5003



LX-2050

Amulya Mica's Luxury laminates are ideal for applications in residential spaces like kitchens and commercial spaces like restaurants & shopping malls.





LX-7003



LX-7004

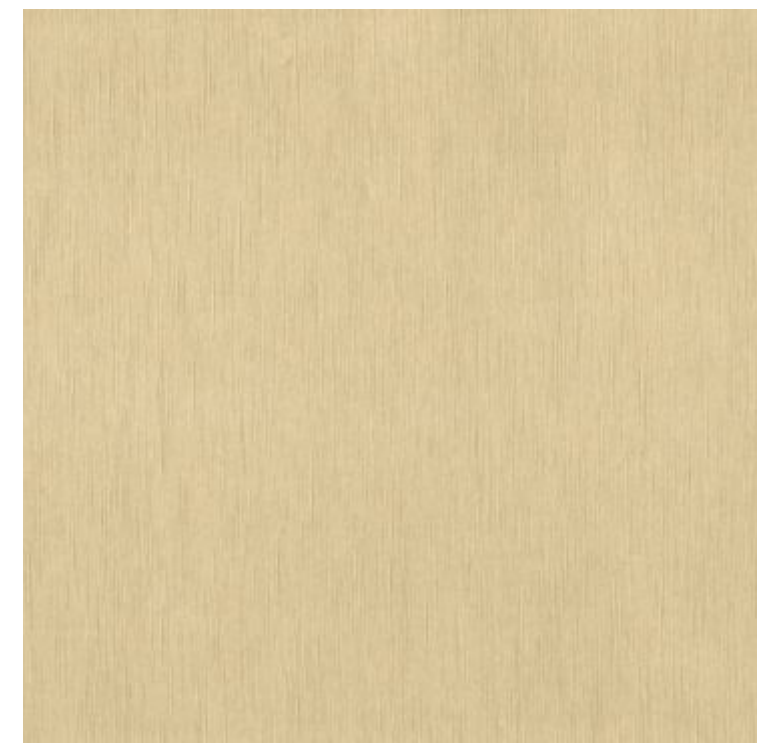

LX-7006

LUSTROUS



LX-7005



LX-7008



USED LAMINATE
LX-7004



LX-7016



LX-7017



LX-7018



EXPRESSIVE

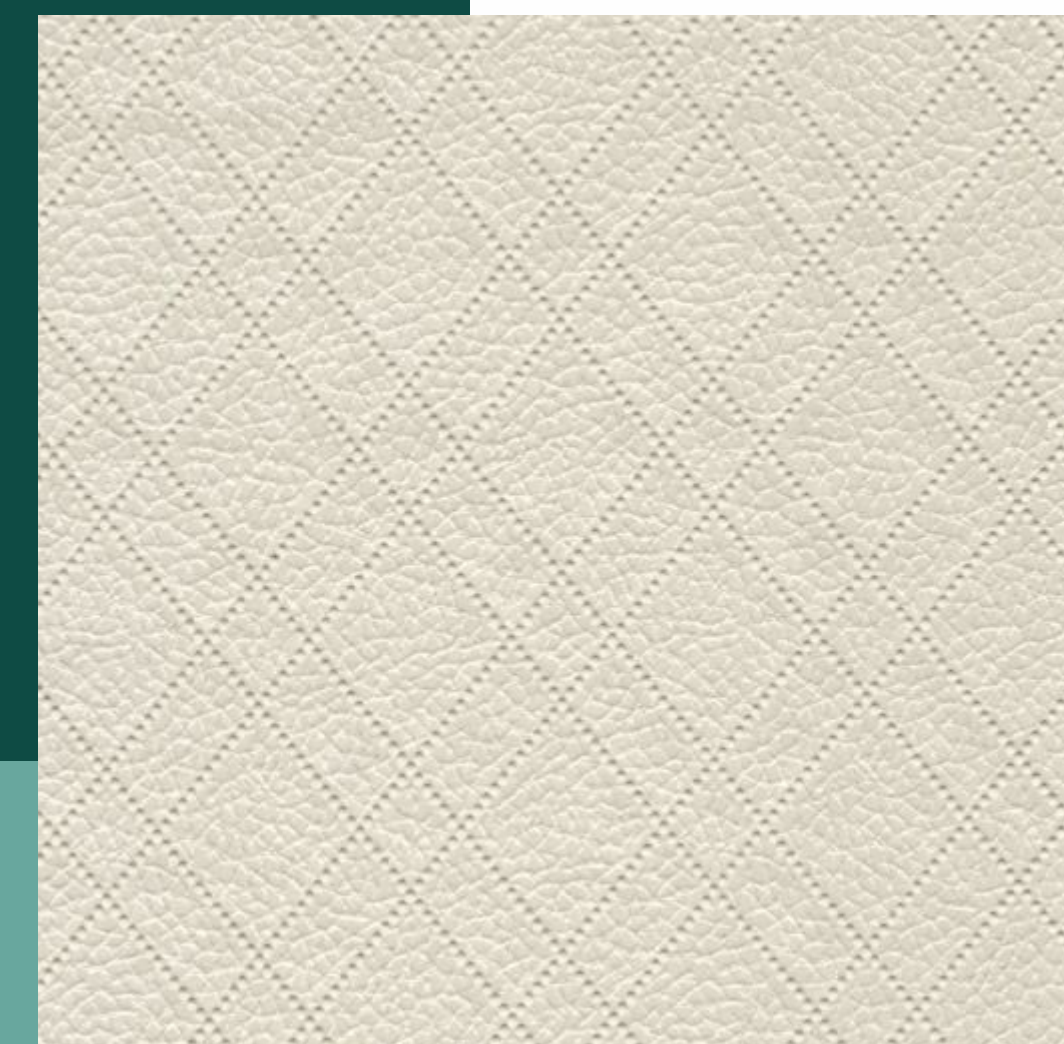

LX-7009



LX-7010

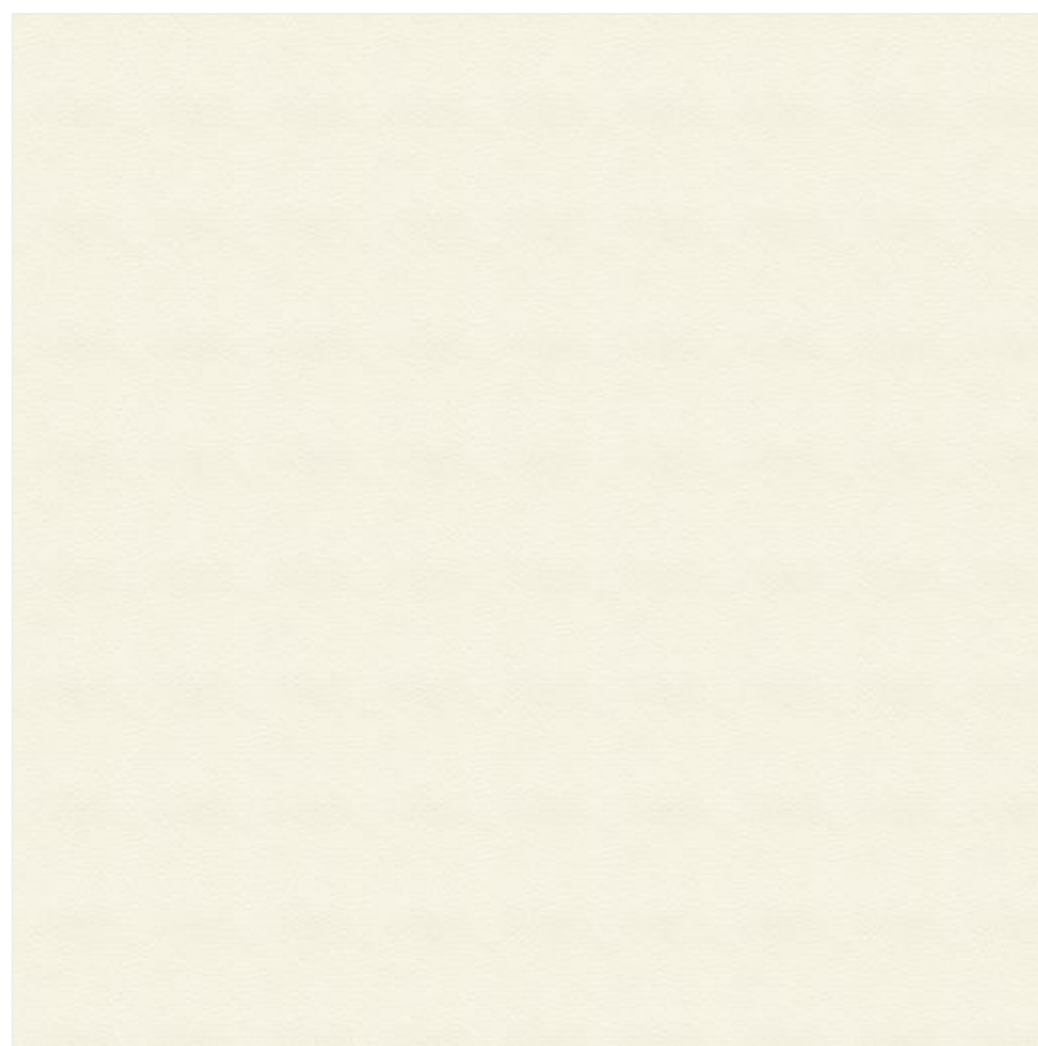

LX-7013



LX-7015



LX-7011

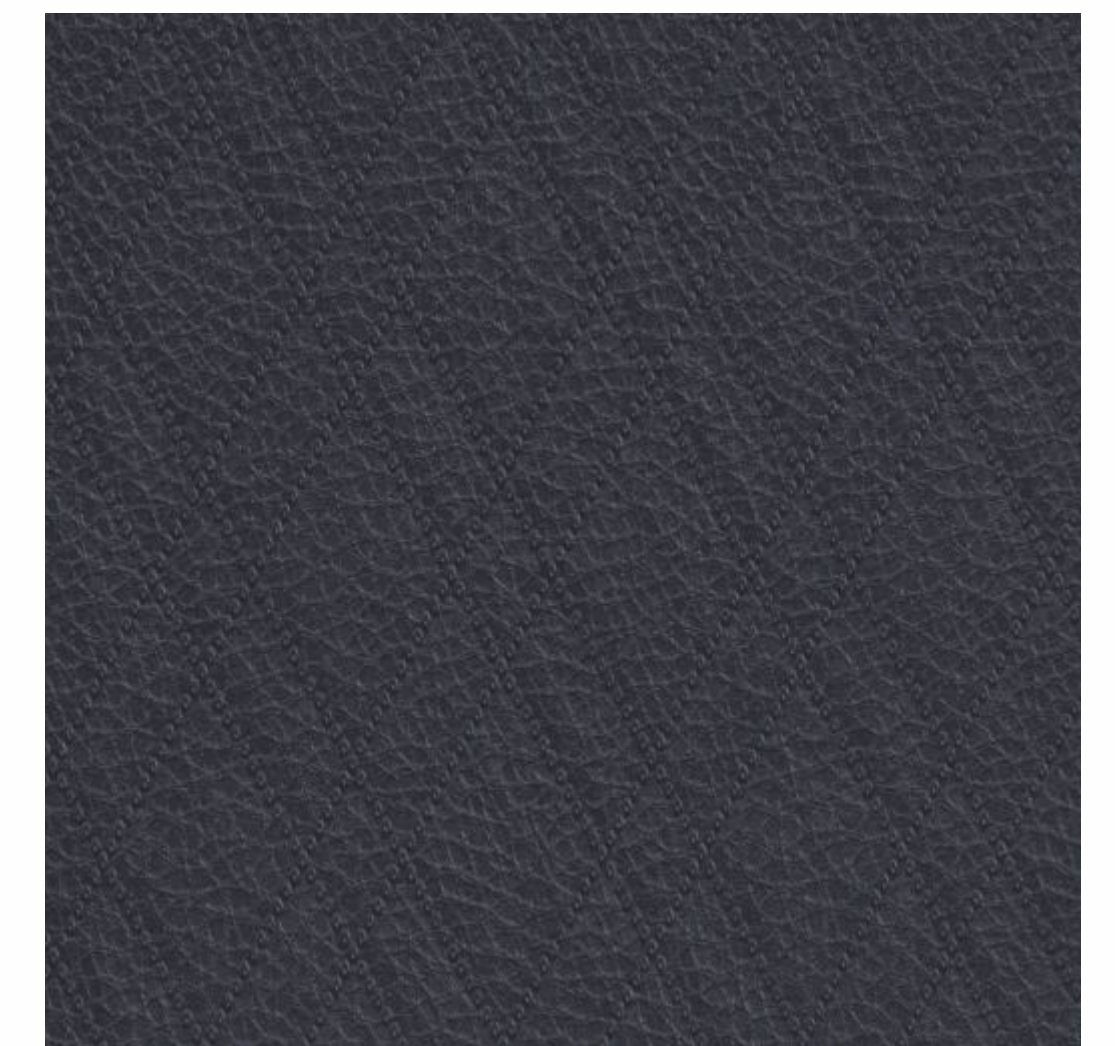

LX-7012



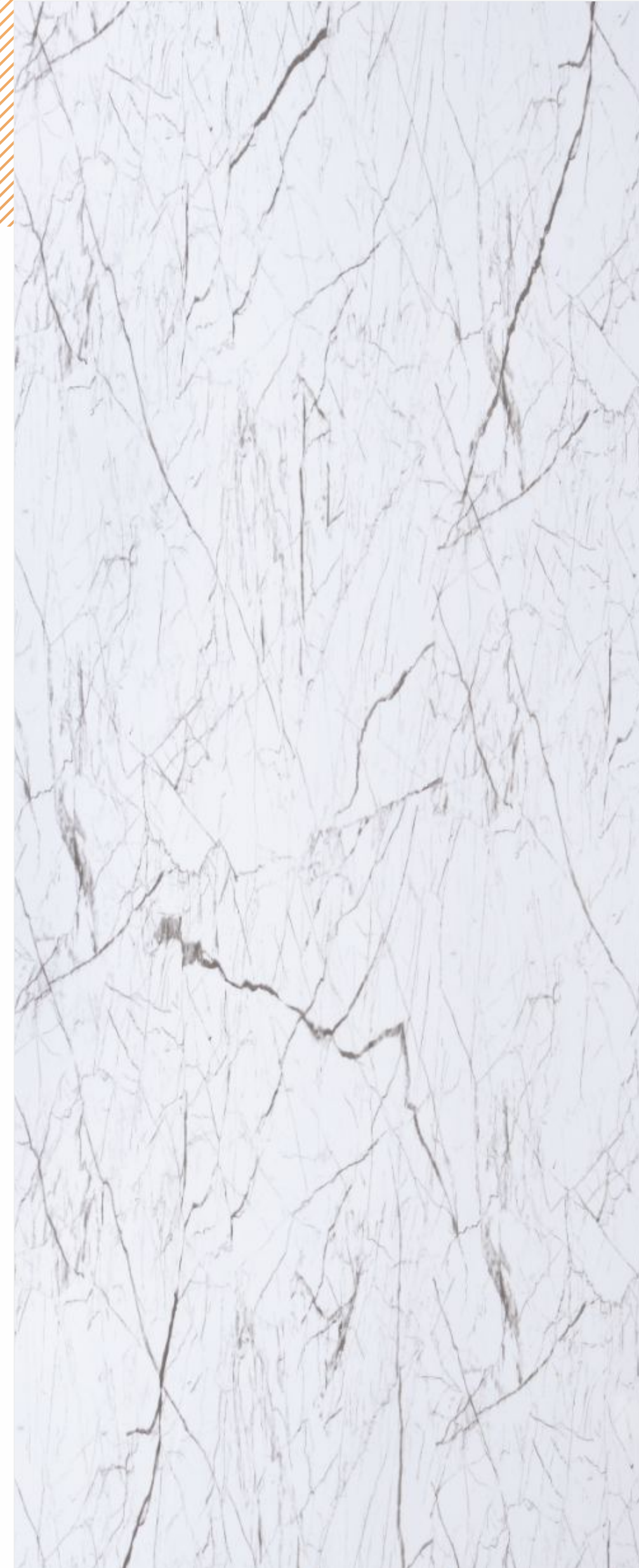
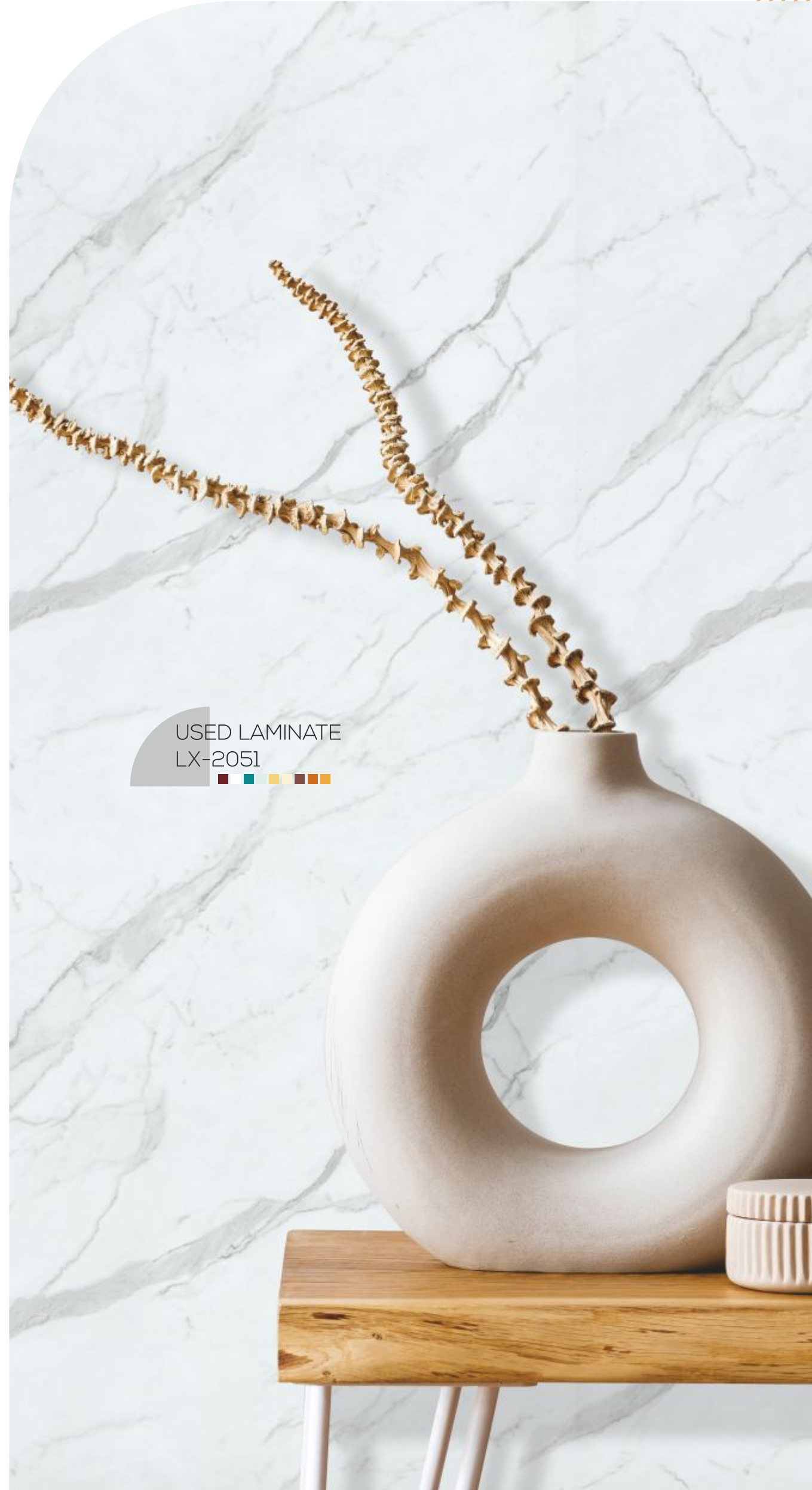
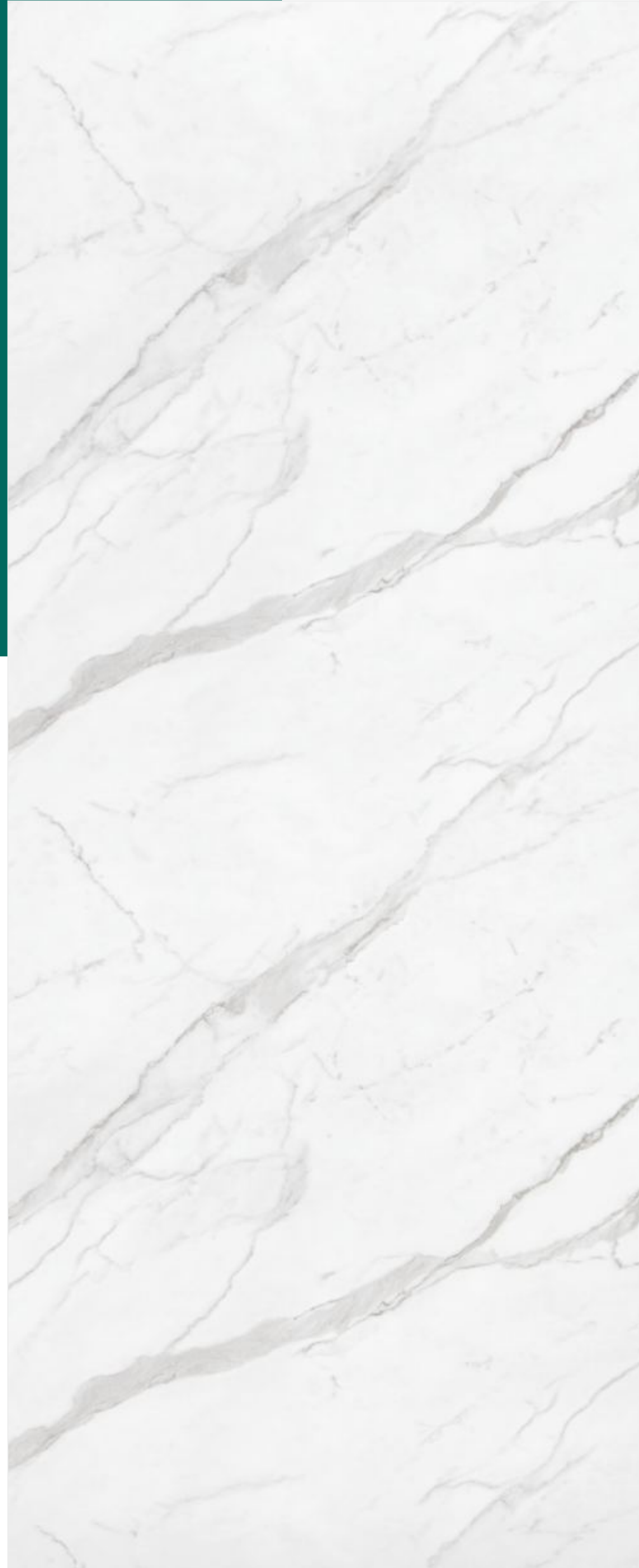

USED LAMINATE
LX-2051

LX-2051



LX-2052



LX-2053



Amulya Mica's Luxury laminates are ideal for applications in residential spaces like kitchens and commercial spaces like restaurants & shopping malls.



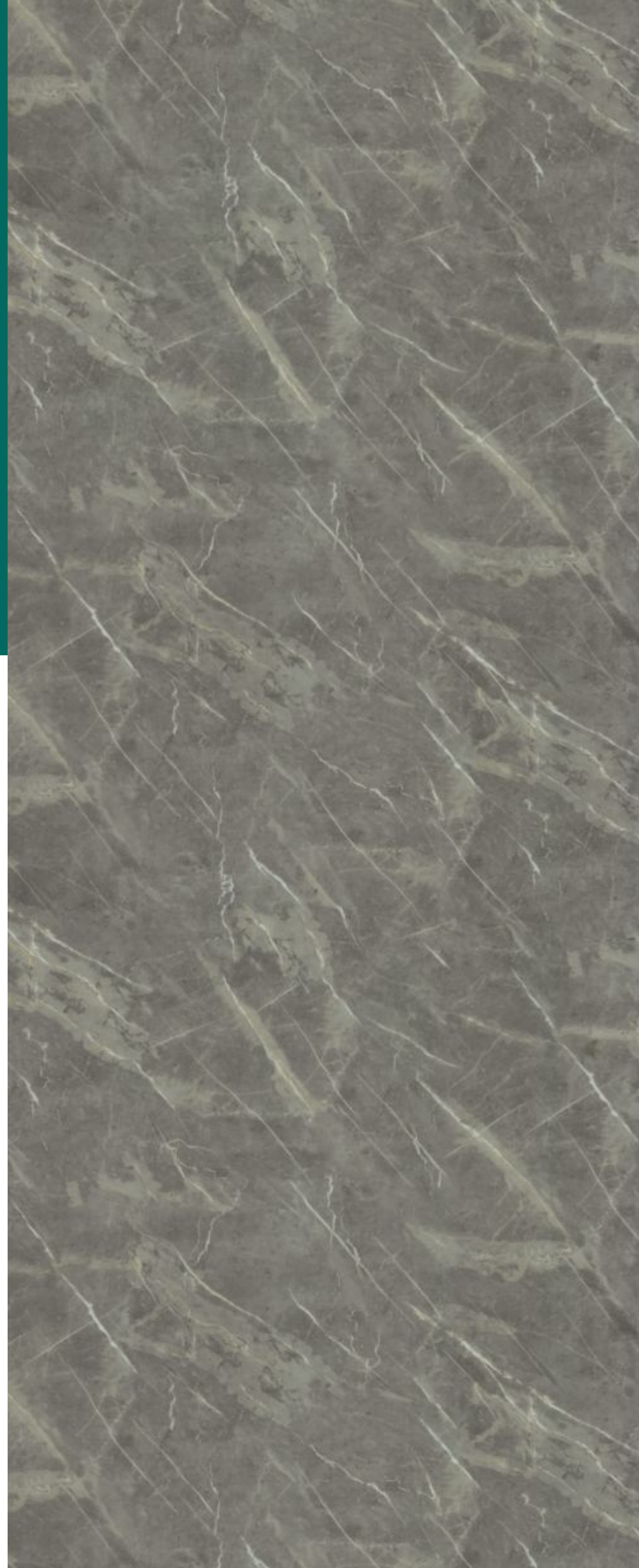

LX-2056



LX-2008

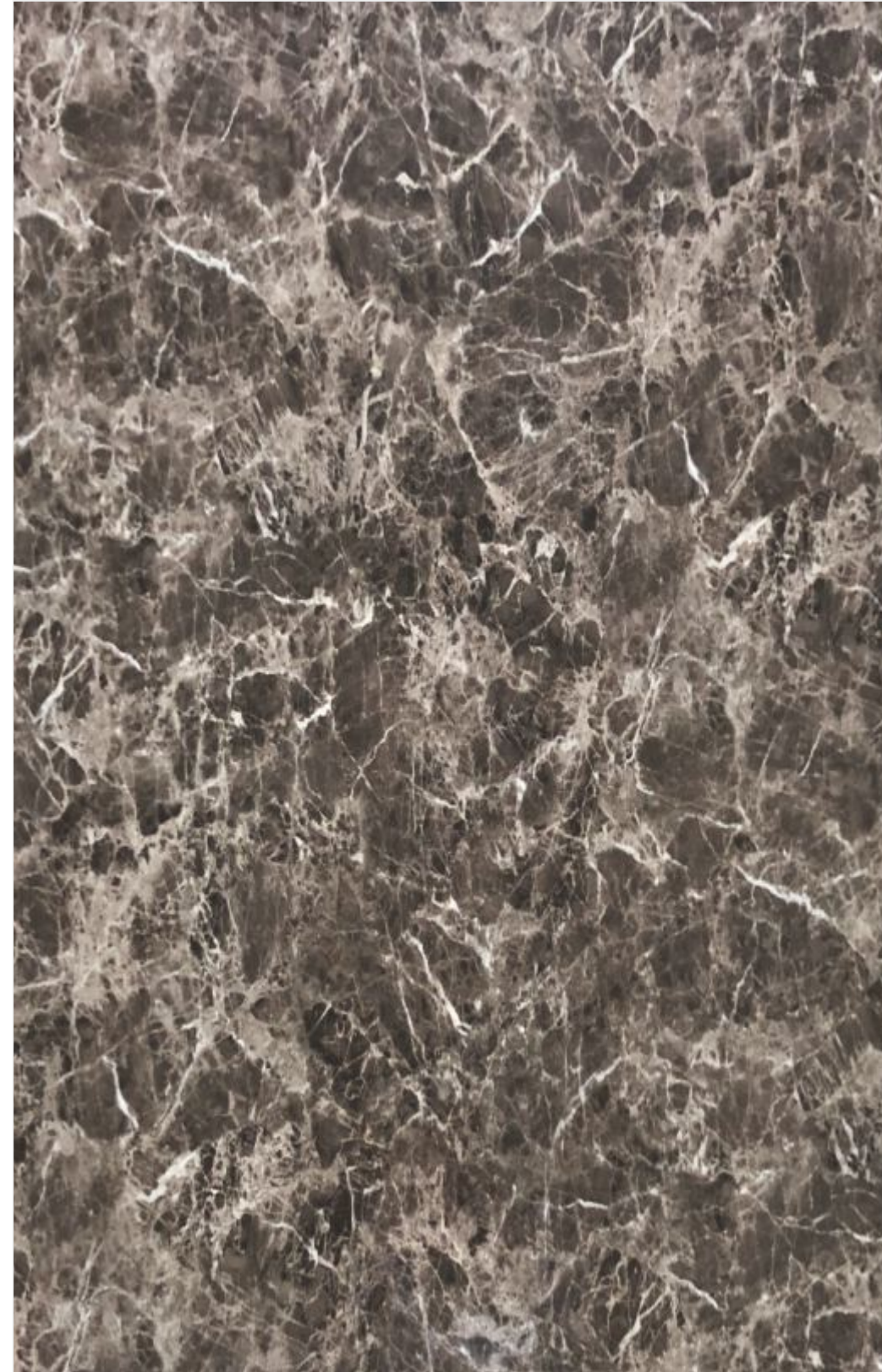

LX-2023



LX-7019



LX-7020

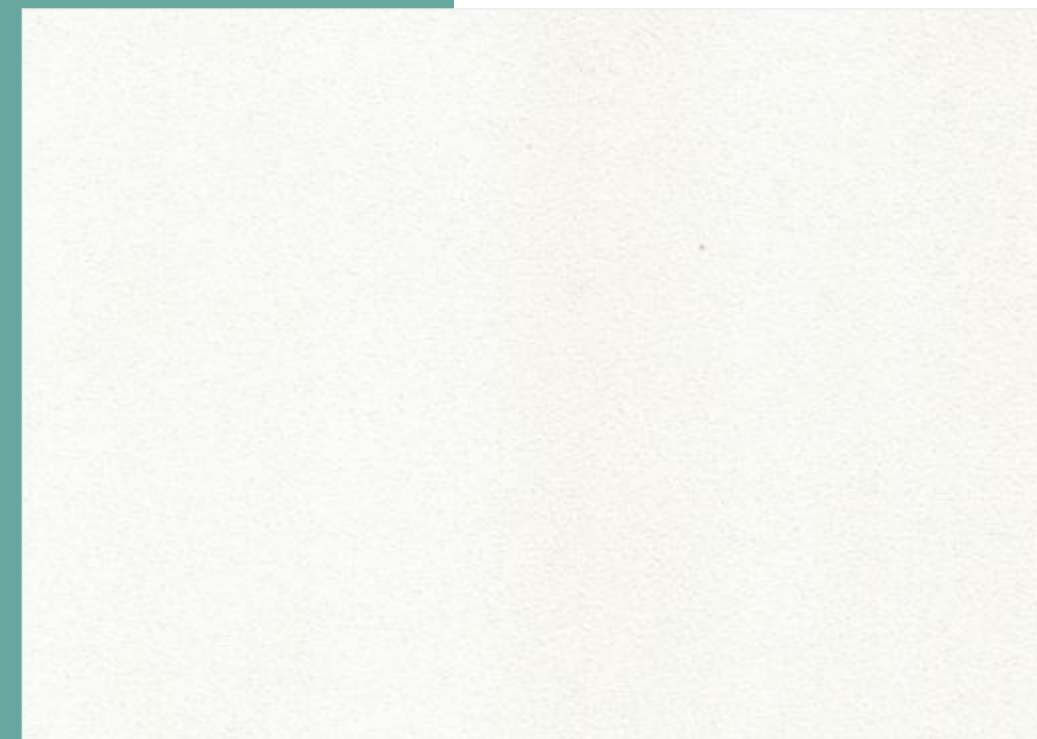
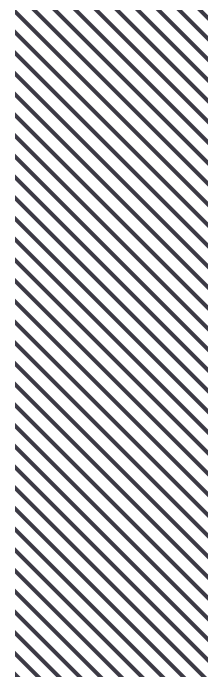

LX-7023

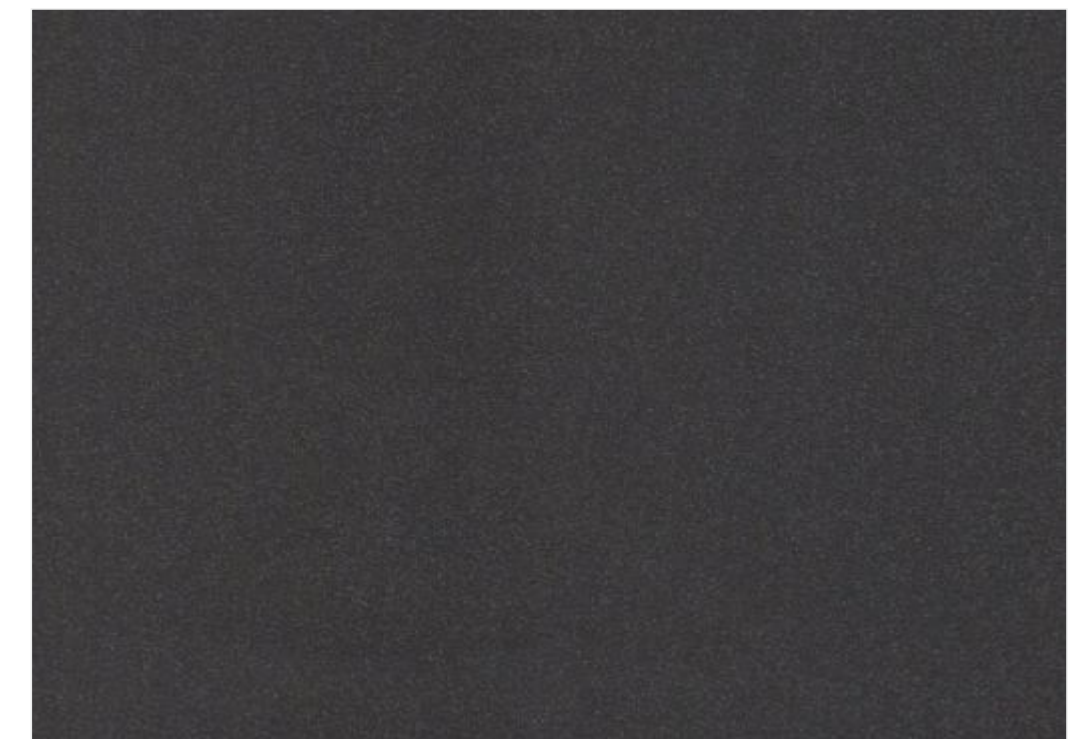

LX-7022



Amulya Mica's Luxury laminates are ideal for applications in residential spaces like kitchens and commercial spaces like restaurants & shopping malls.

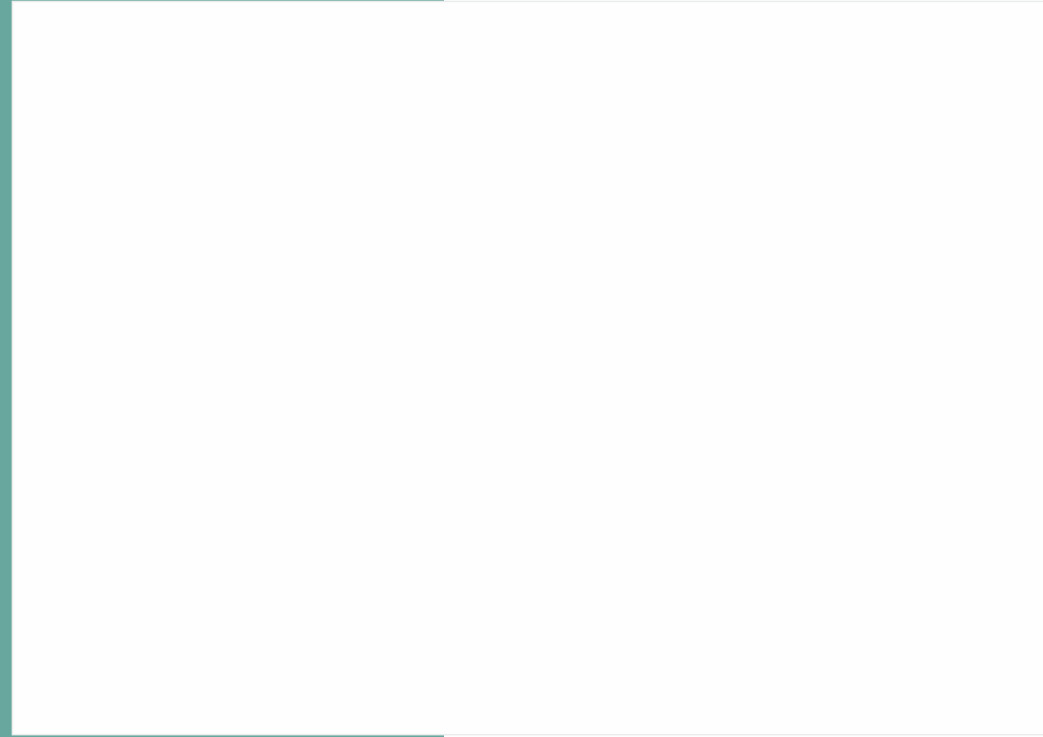

LX-4001

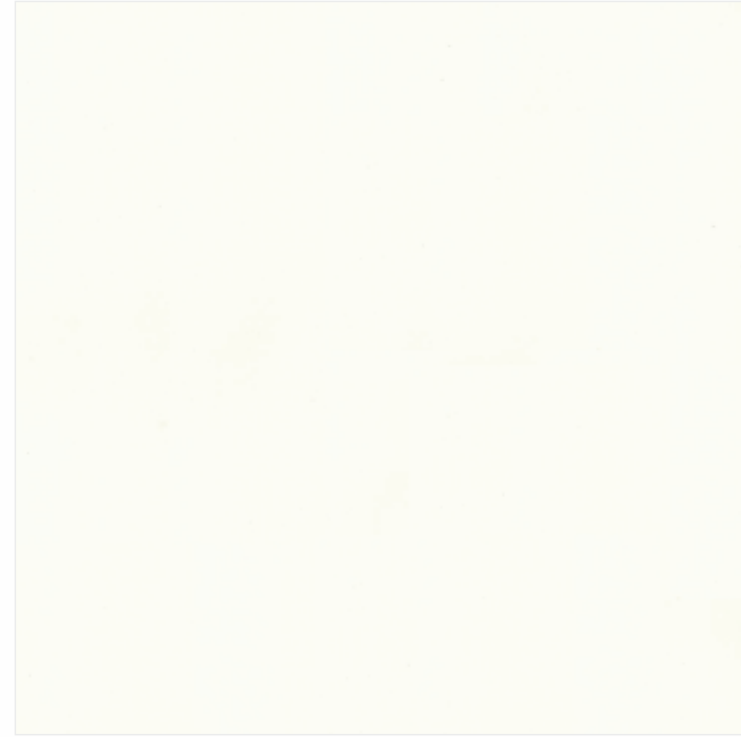

LX-4002



LX-4003

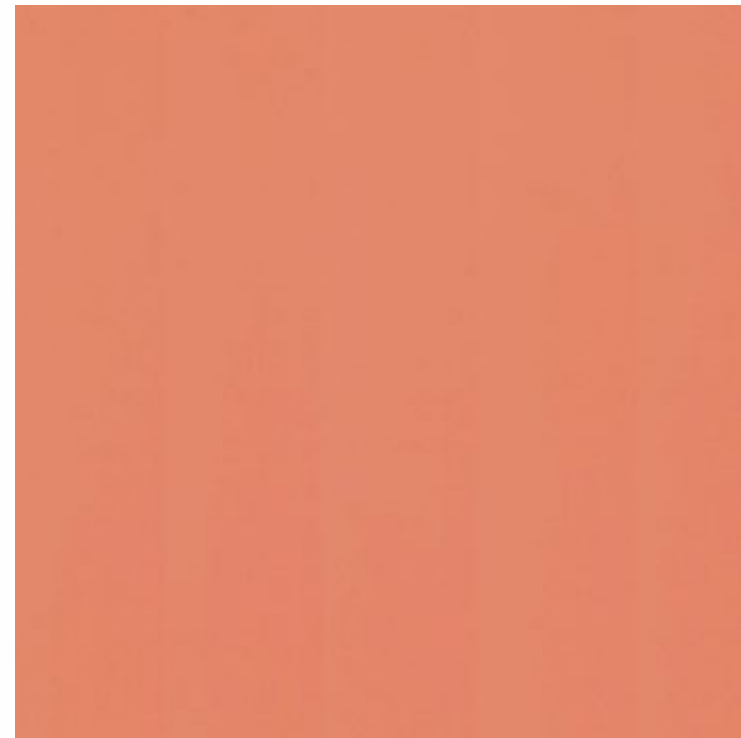

LX-4004



LX-4006



LX-4007

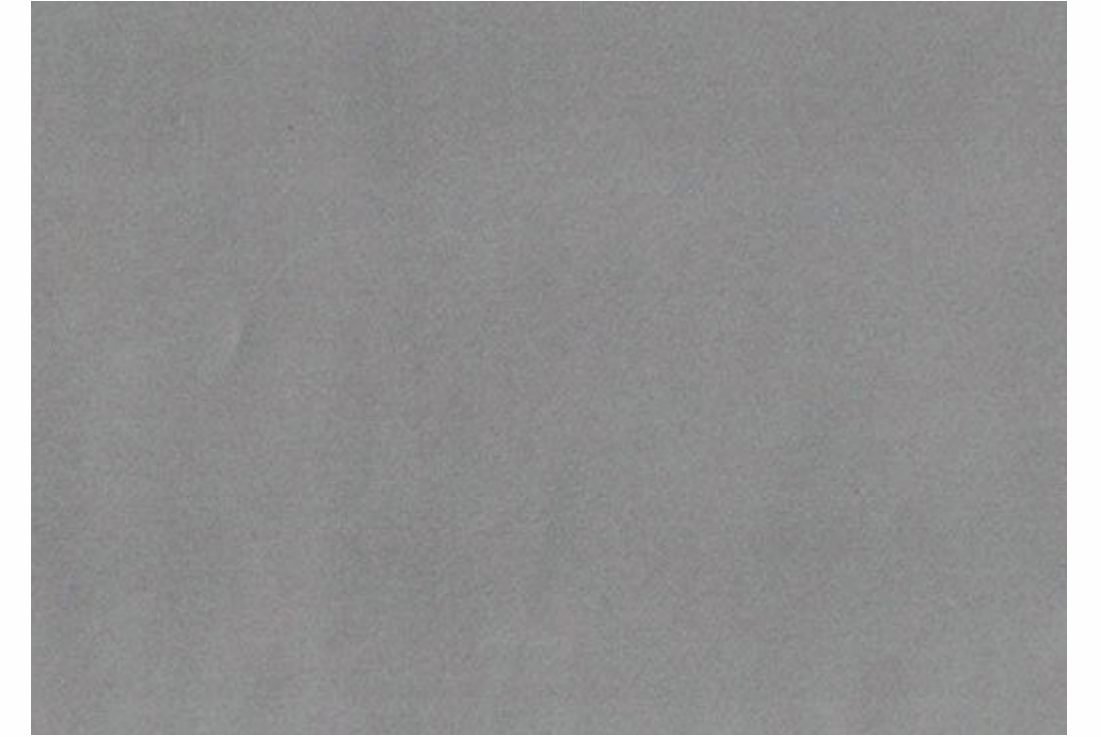

LX-4008



LX-4009



LX-4010



LX-2042



LX-2043



LX-2022



LX-2021



USED LAMINATE
LX-2024



LX-2024



LX-2025

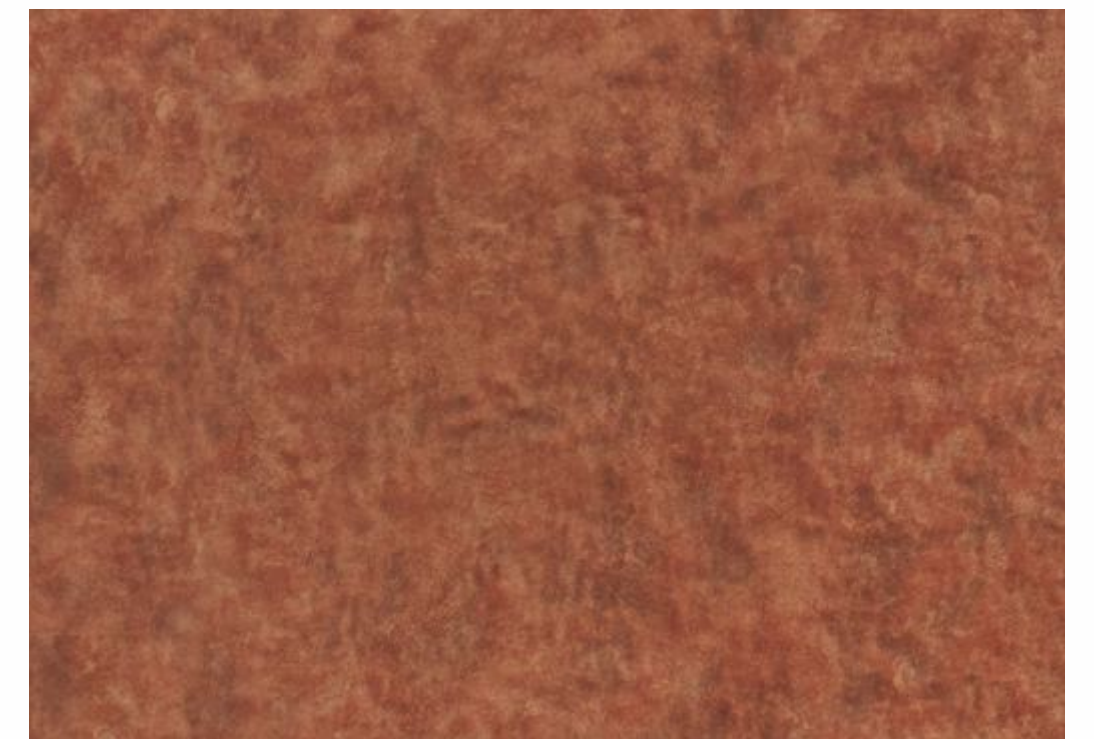

LX-2026



Amulya Mica's Luxury laminates are ideal for applications in residential spaces like kitchens and commercial spaces like restaurants & shopping malls.





LX-2045



LX-2044



LX-2034



LX-2040



LX-2041



LX-2042

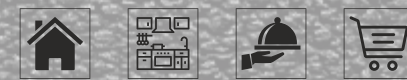

LX-2049



LX-2046



LX-2048



LX-2047

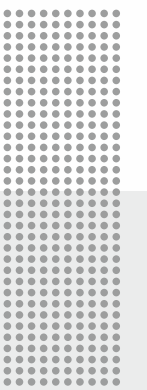



LX-2029

COLLECTION



LX-2028

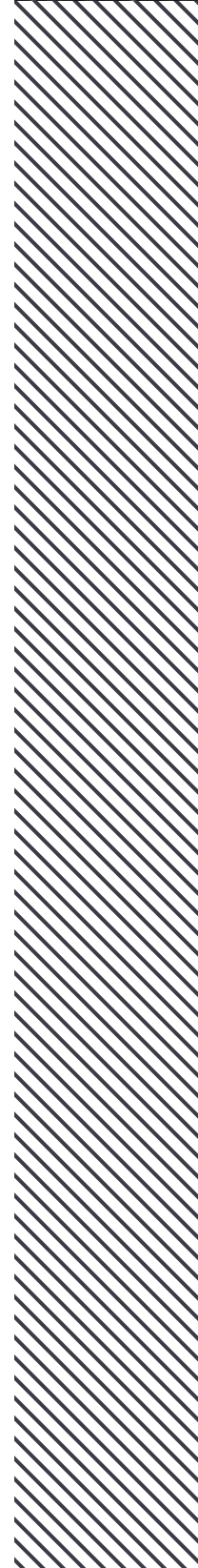
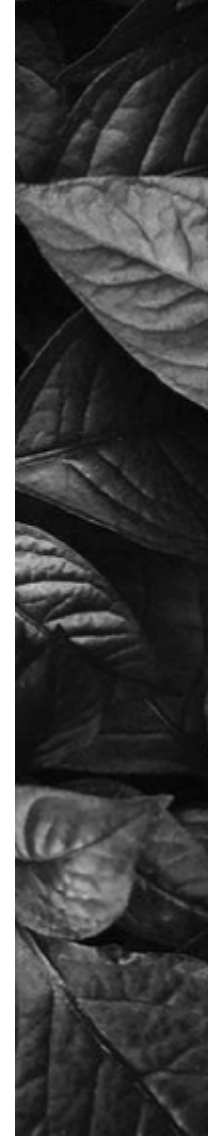

LX-2065

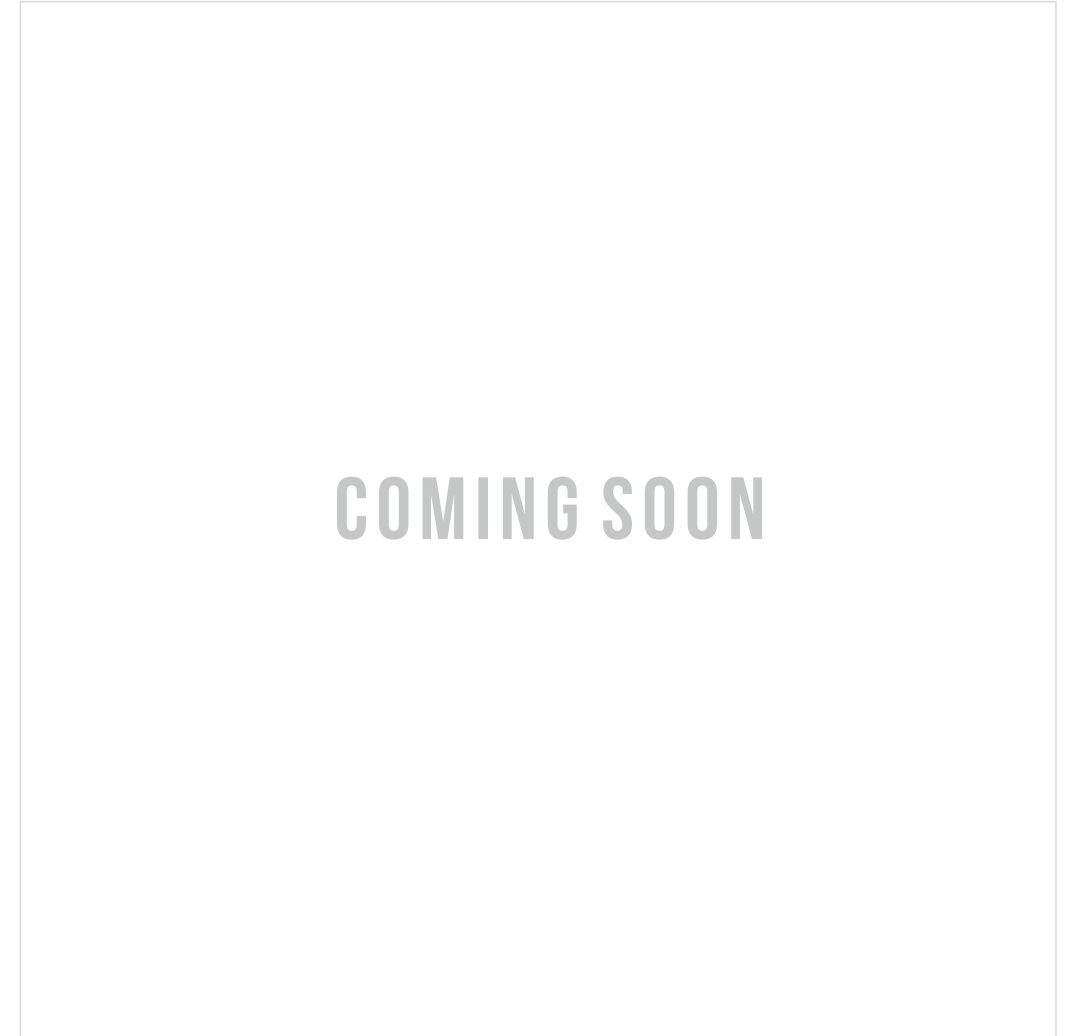

LX-2066

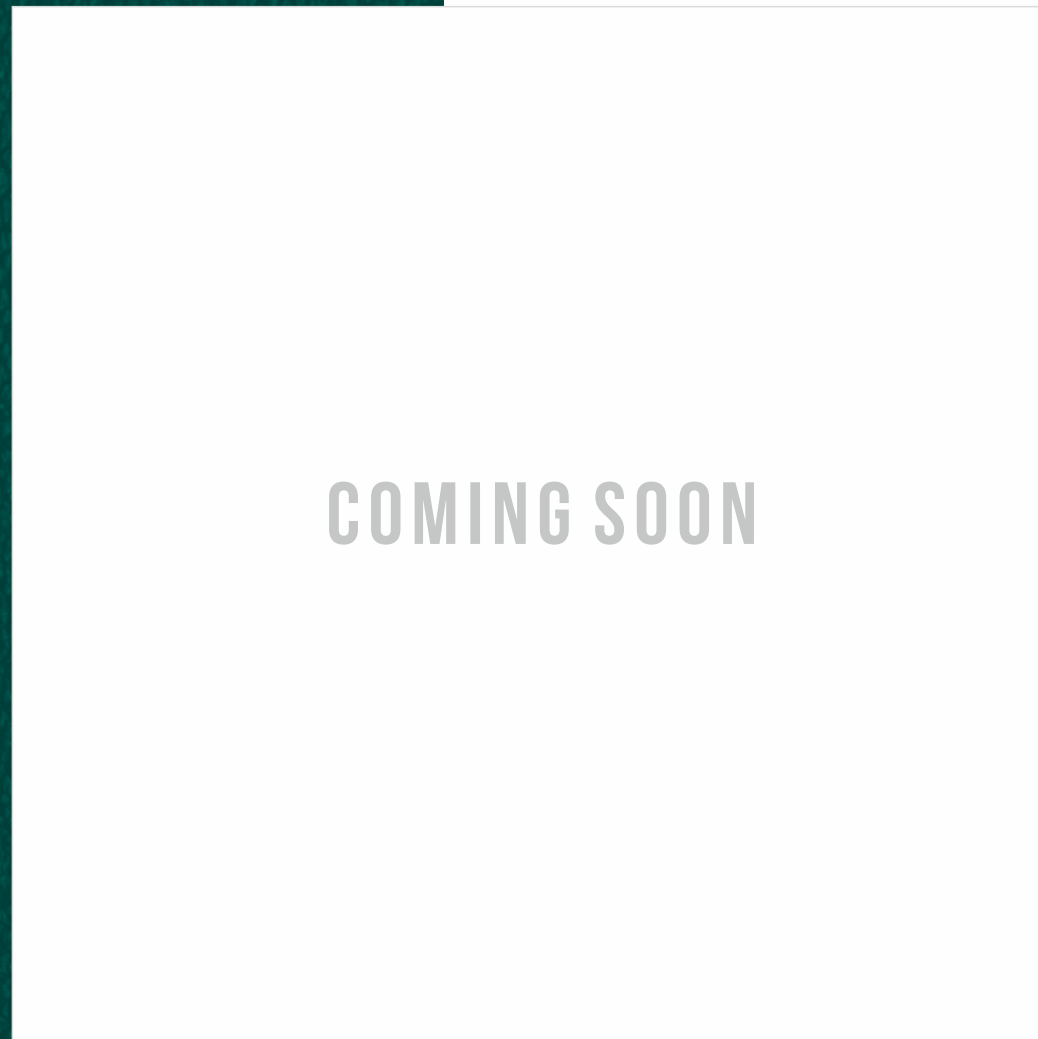

LX-2063

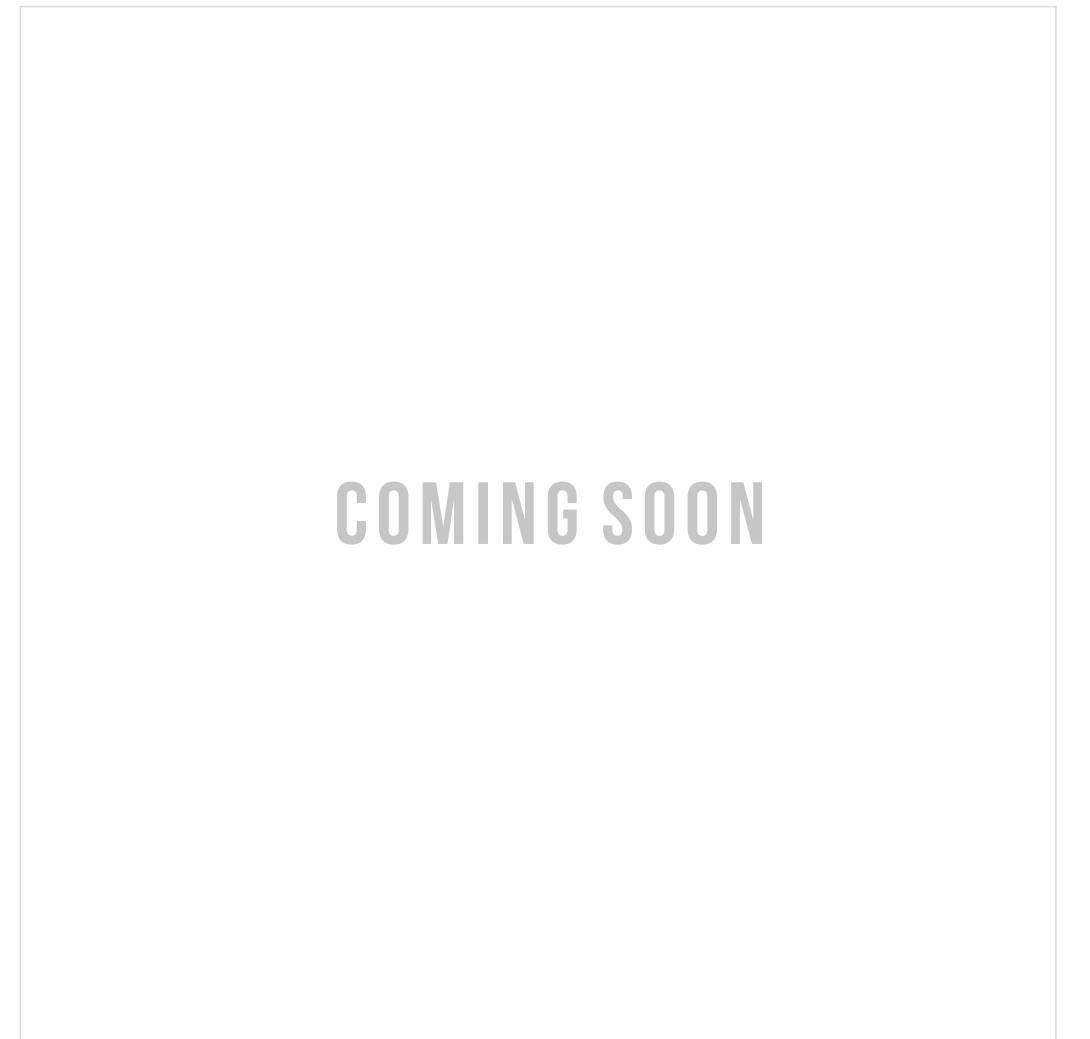

LX-2064



Amulya Mica's Luxury laminates are ideal for applications in residential spaces like kitchens and commercial spaces like restaurants & shopping malls.



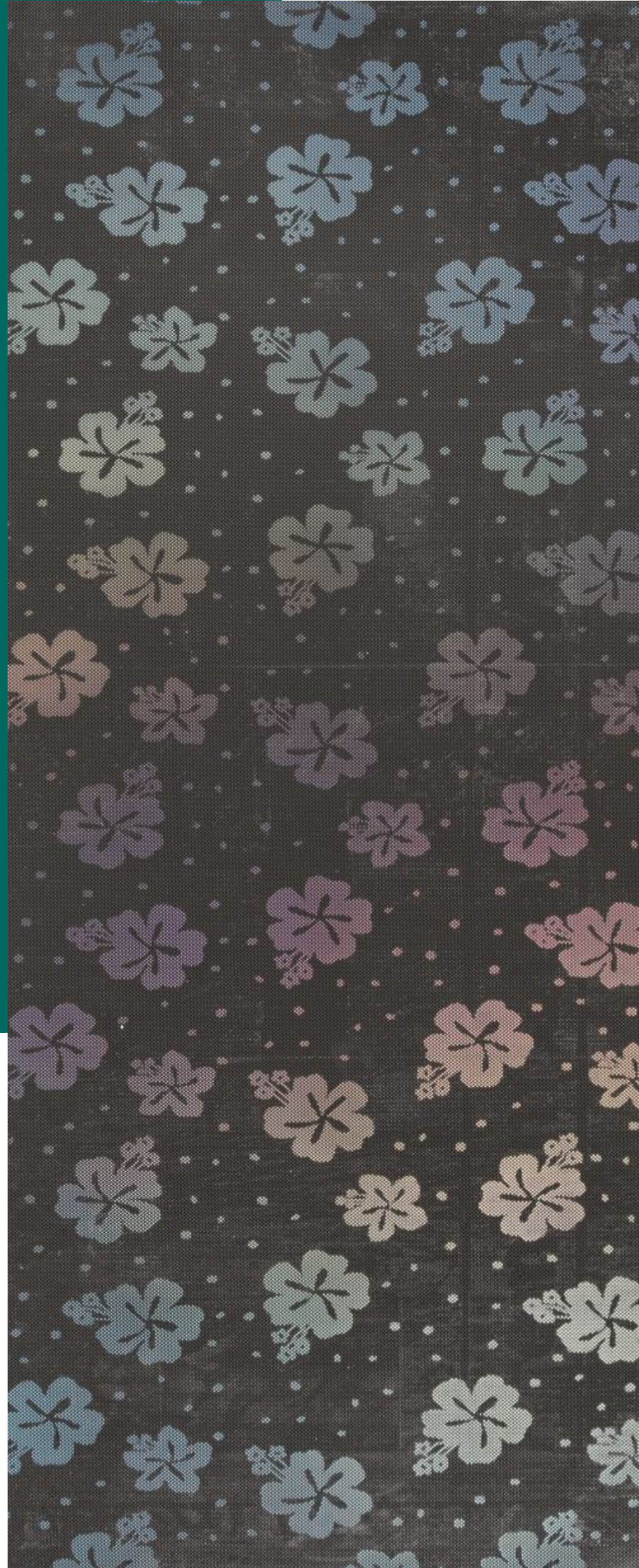

LX-2018



USED LAMINATE
LX-2003

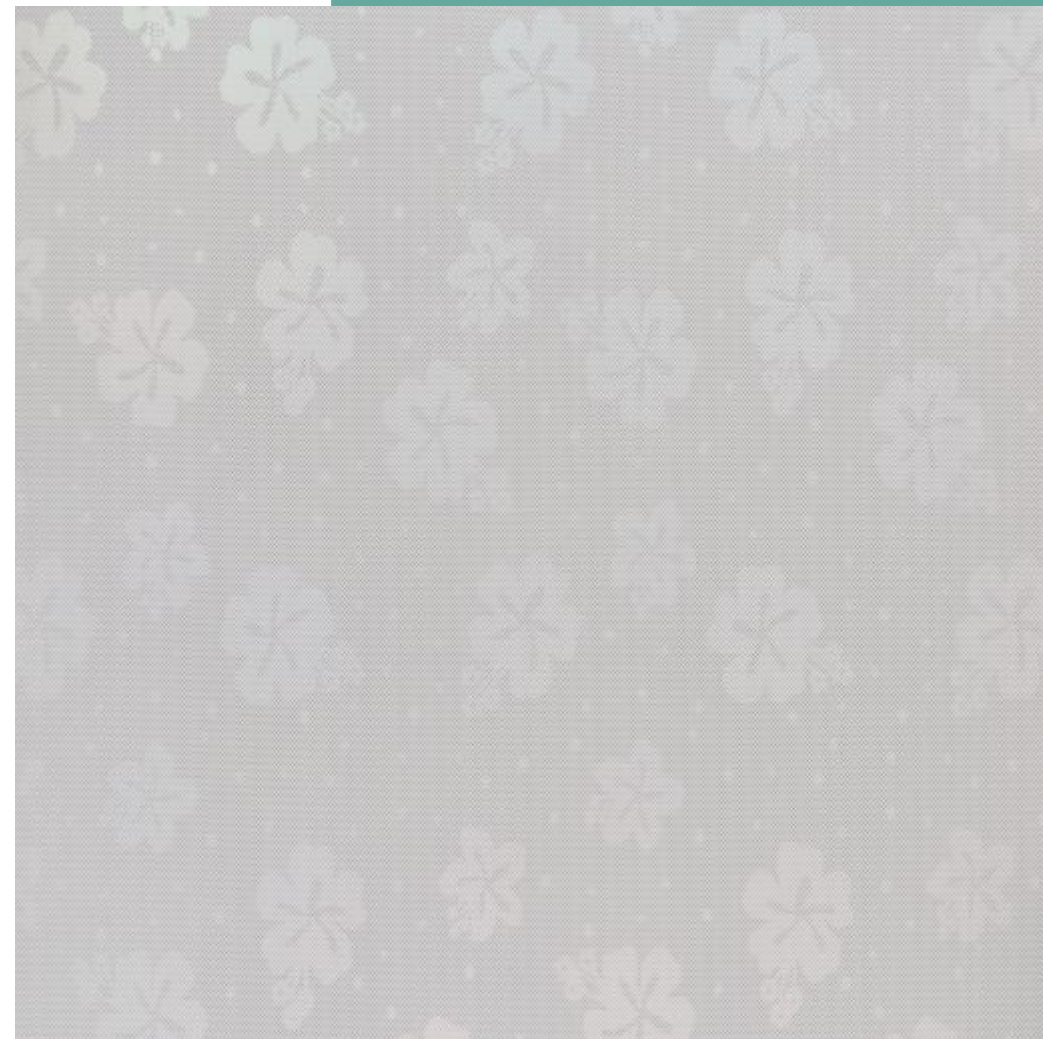

LX-2019

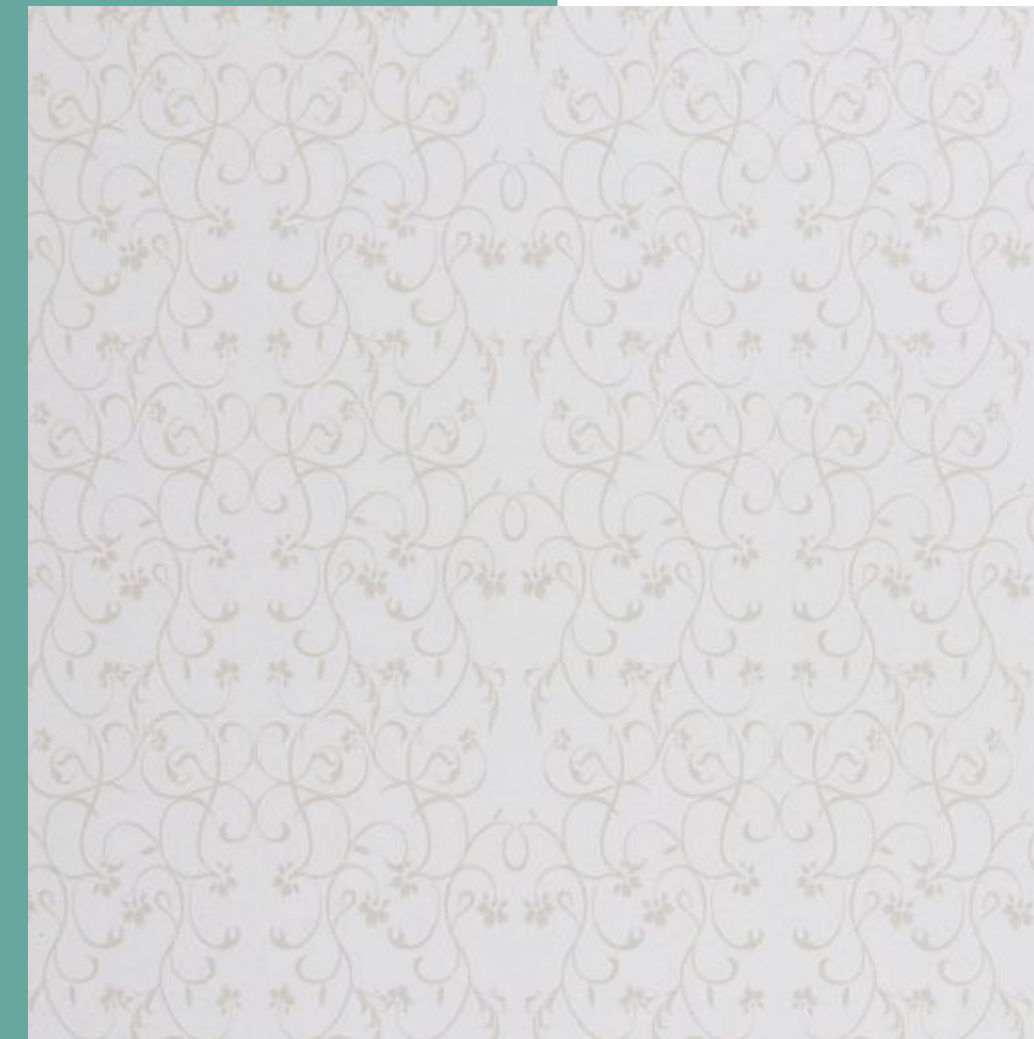

LX-2002



LX-2003



Amulya Mica's Luxury laminates are ideal for applications in residential spaces like kitchens and commercial spaces like restaurants & shopping malls.



LX-2004



LX-2005



USED LAMINATE
LX-2004



LX-2012



Amulya Mica's Luxury laminates are ideal for applications in residential spaces like kitchens and commercial spaces like restaurants & shopping malls.





LX-2020



USED LAMINATE
LX-2020

Amulya Mica's Luxury laminates are ideal for applications in residential spaces like kitchens and commercial spaces like restaurants & shopping malls.



LX-2007

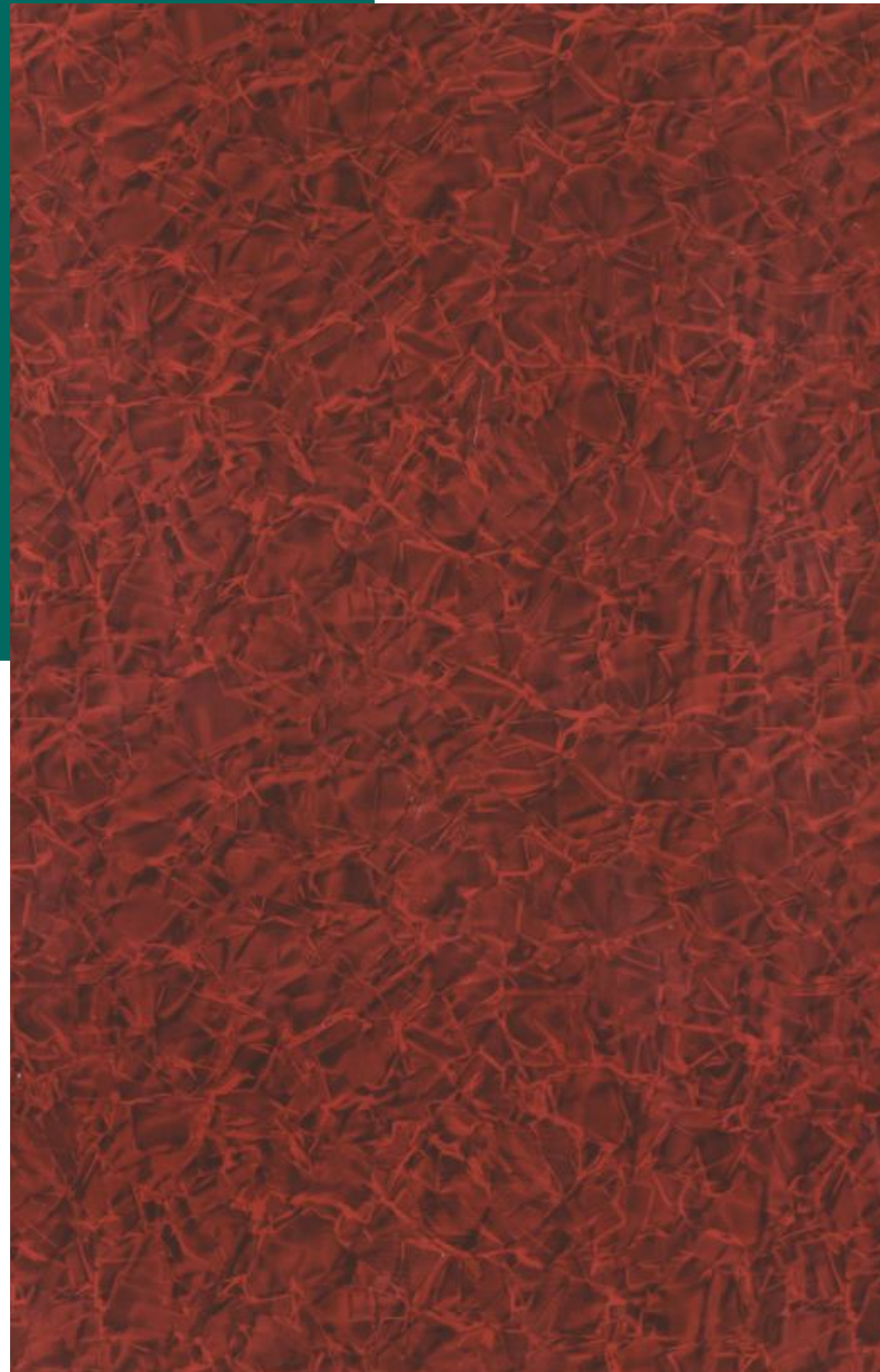

LX-2001



USED LAMINATE
LX-2010



LX-2006



LX-3007P



LX-2011



LX-2010



Amulya Mica's Luxury laminates are ideal for applications in residential spaces like kitchens and commercial spaces like restaurants & shopping malls.



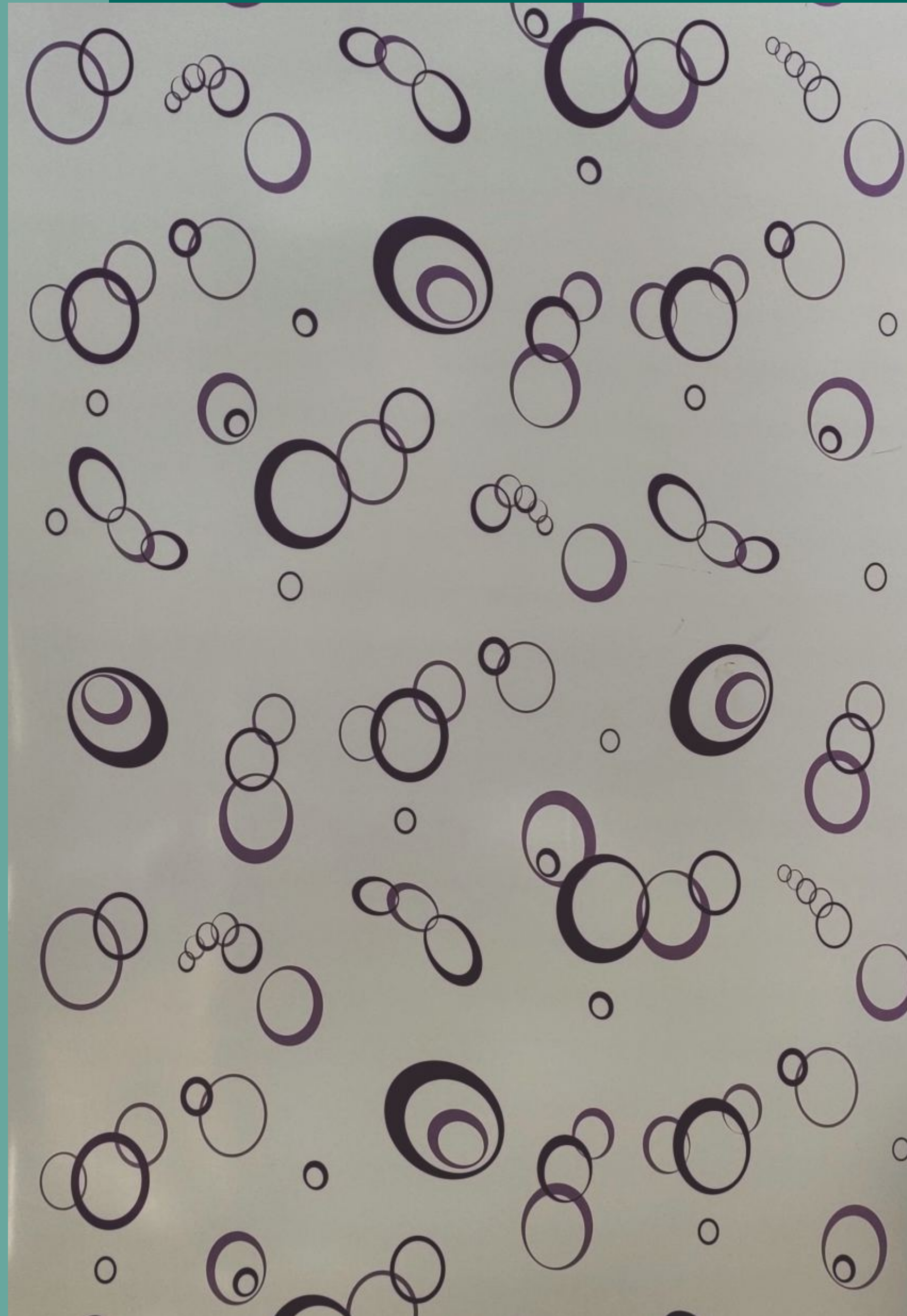

LX-2016

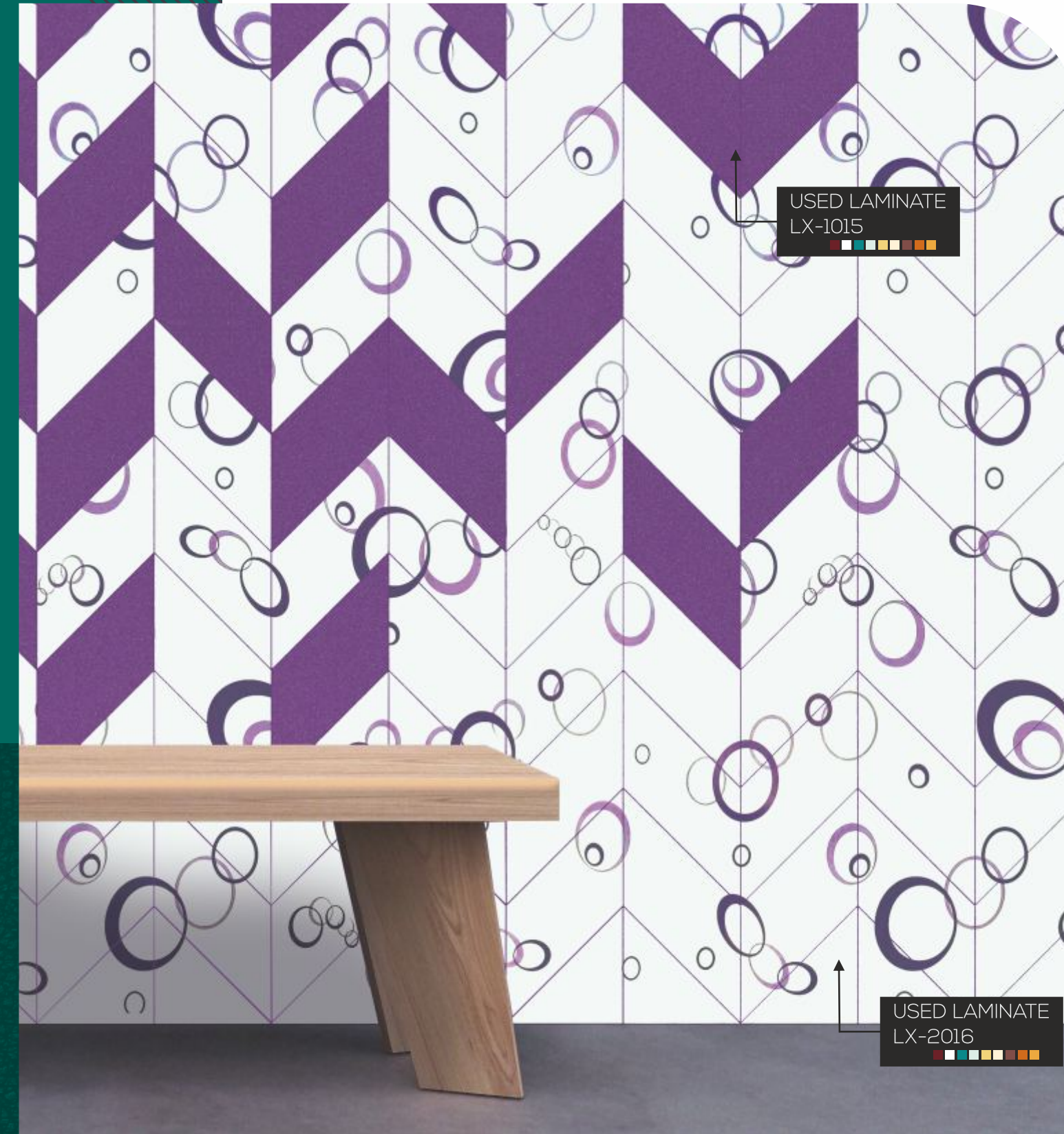

LX-1015



LX-2017

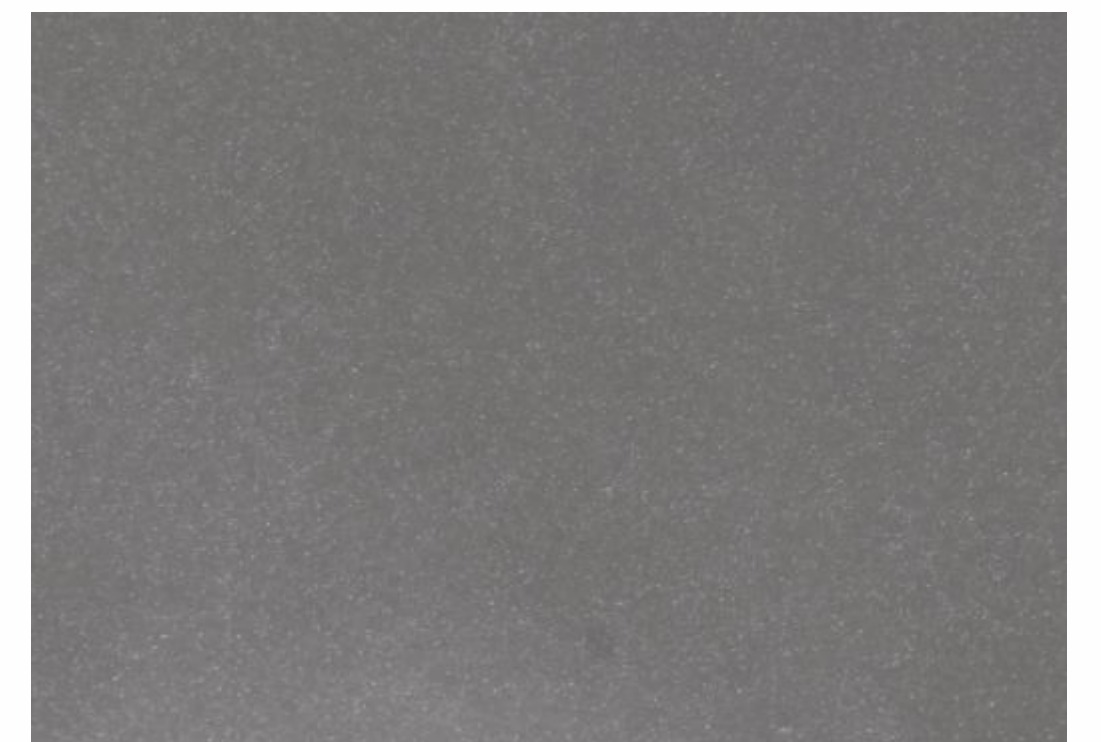

LX-1018



Amulya Mica's Luxury laminates are ideal for applications in residential spaces like kitchens and commercial spaces like restaurants & shopping malls.

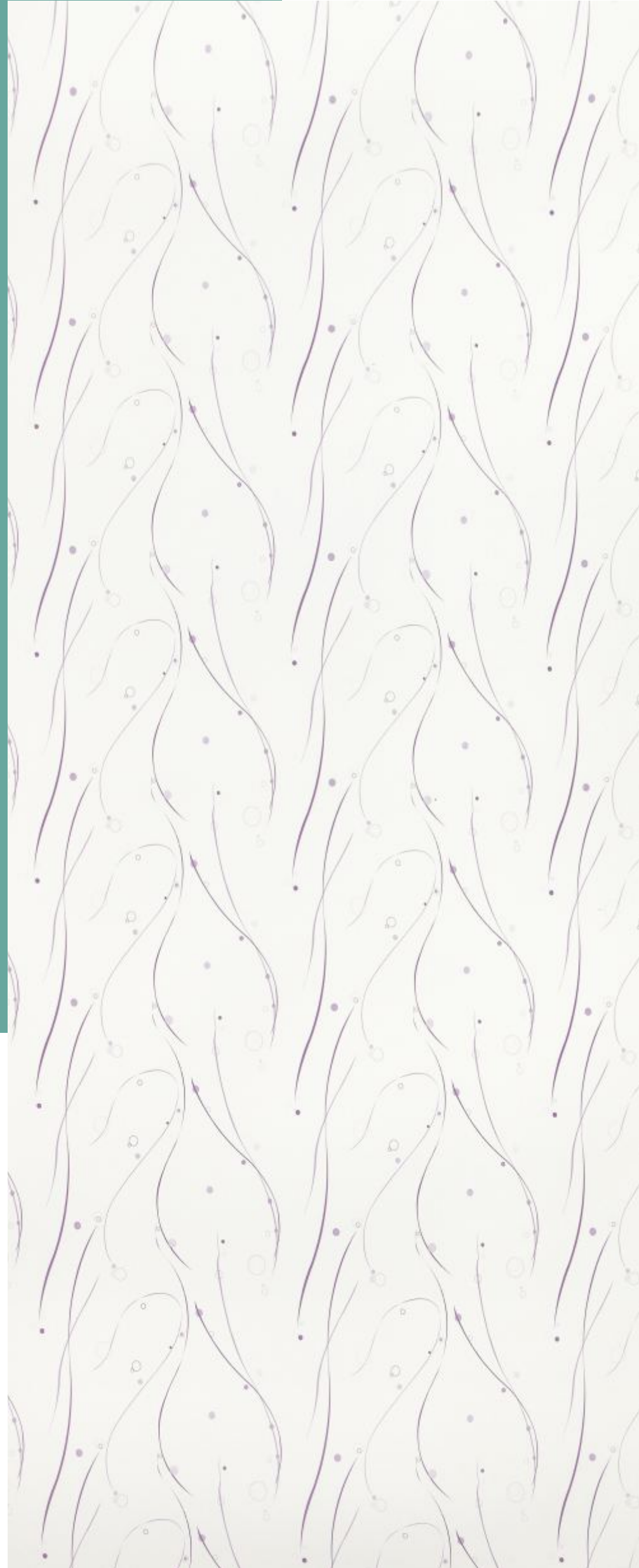

LX-2014

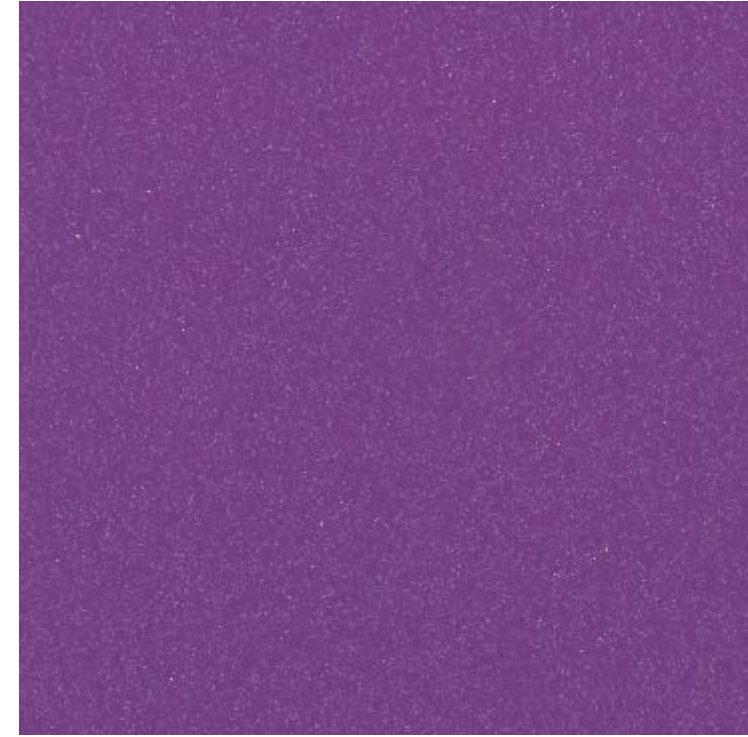

LX-1015

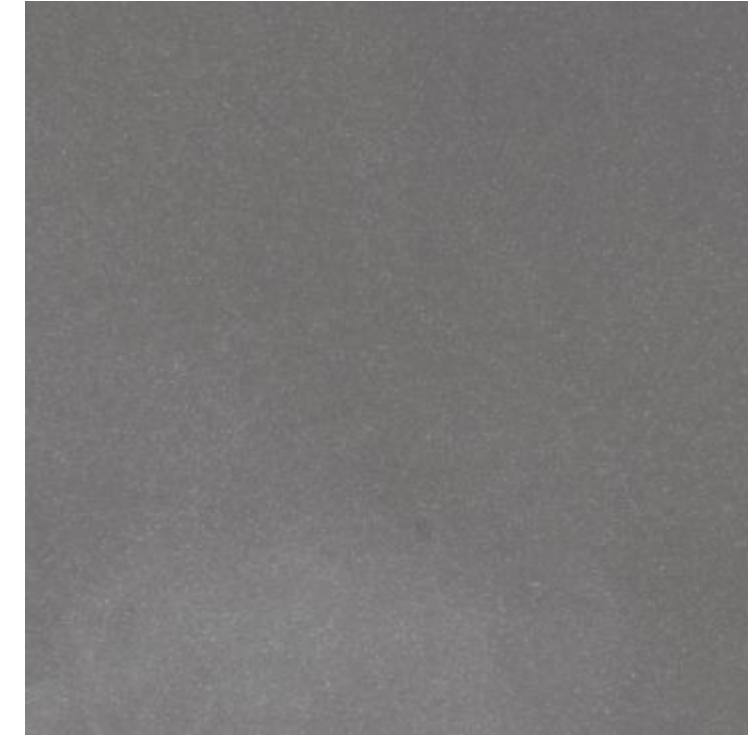

LX-1018

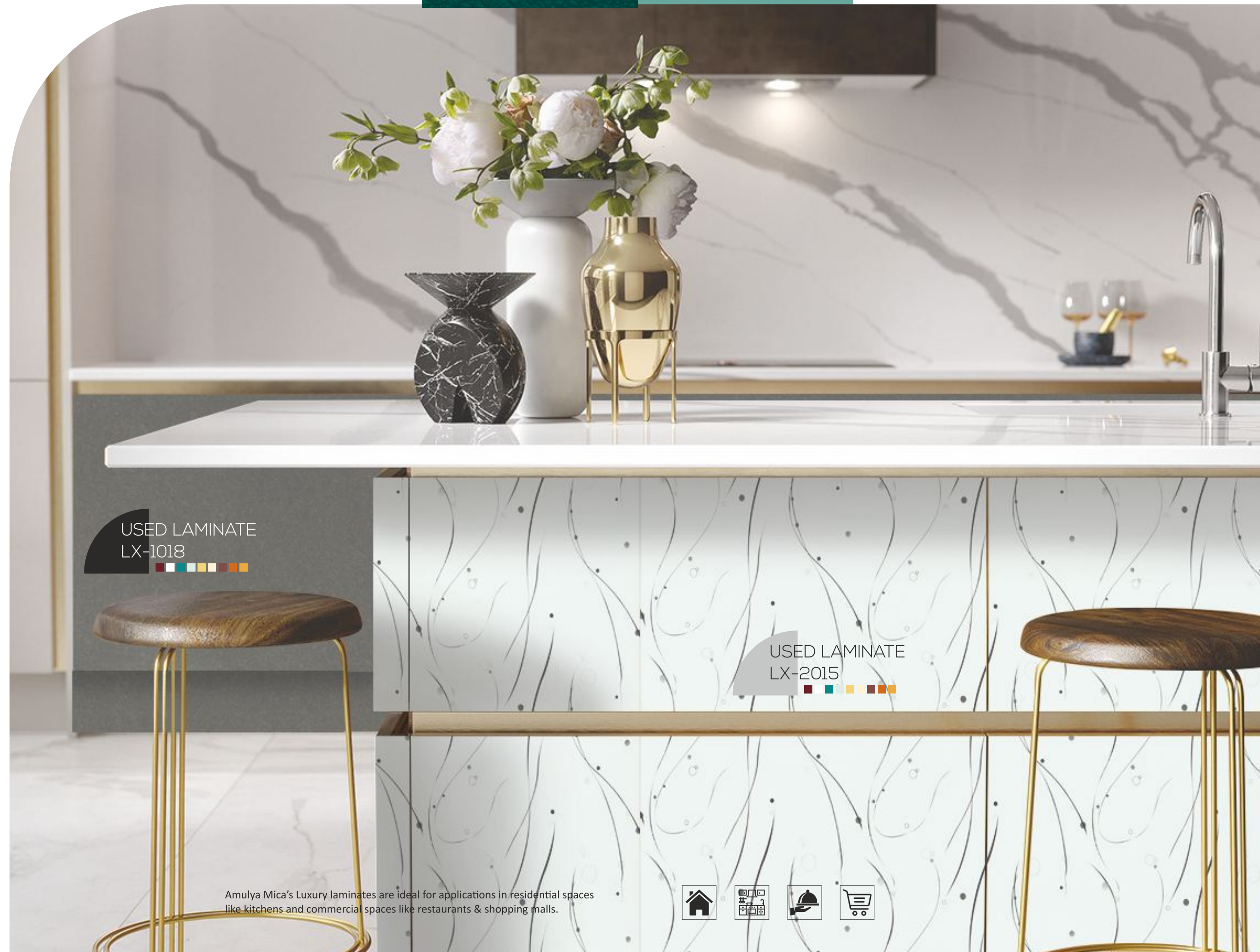

USED LAMINATE
LX-1018

USED LAMINATE
LX-2015

Amulya Mica's Luxury laminates are ideal for applications in residential spaces like kitchens and commercial spaces like restaurants & shopping malls.



LX-2015



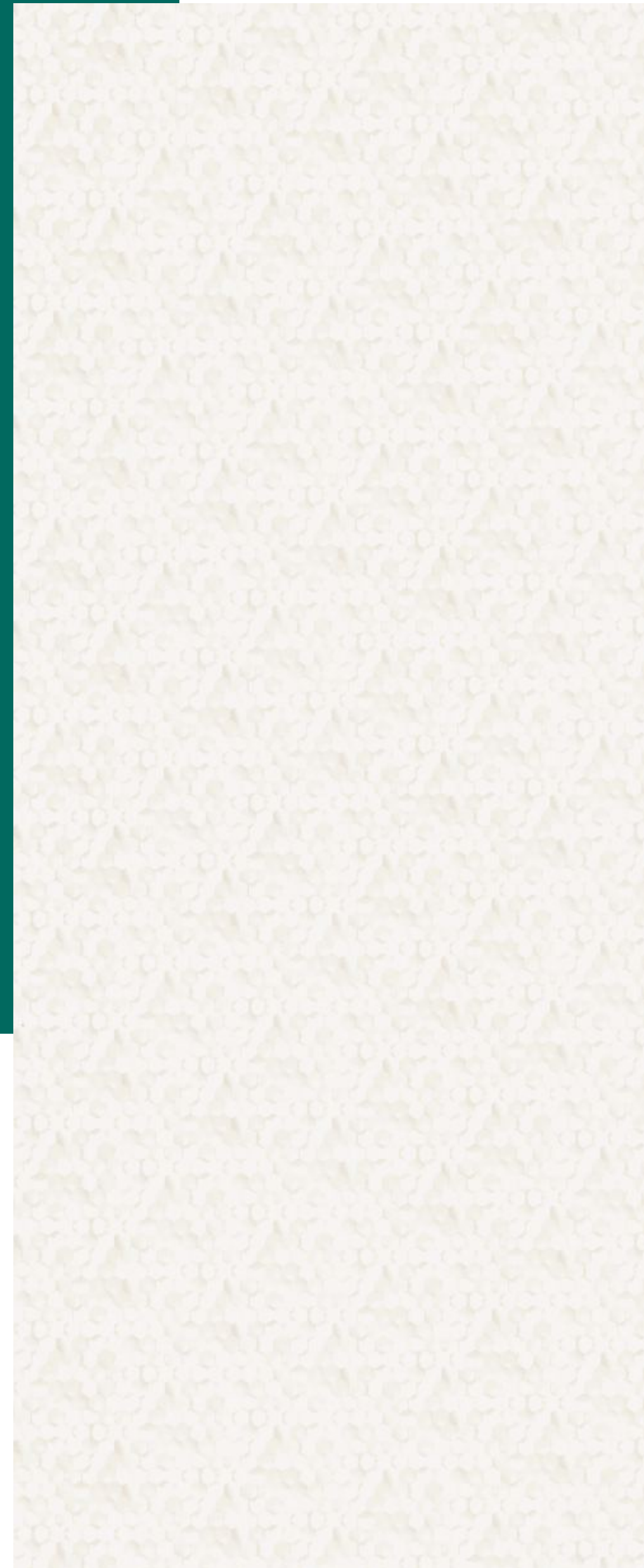

LX-2057

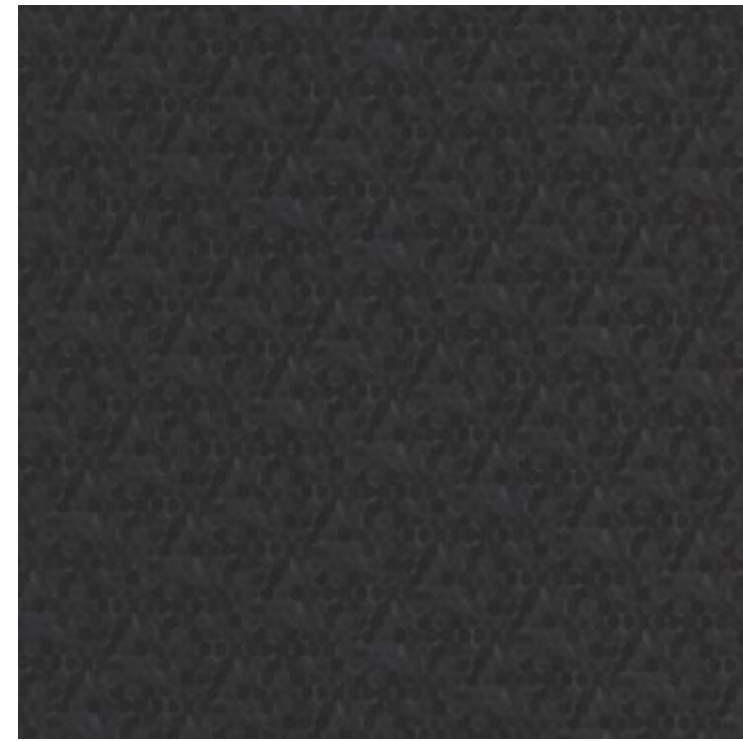

LX-2058



LX-2059

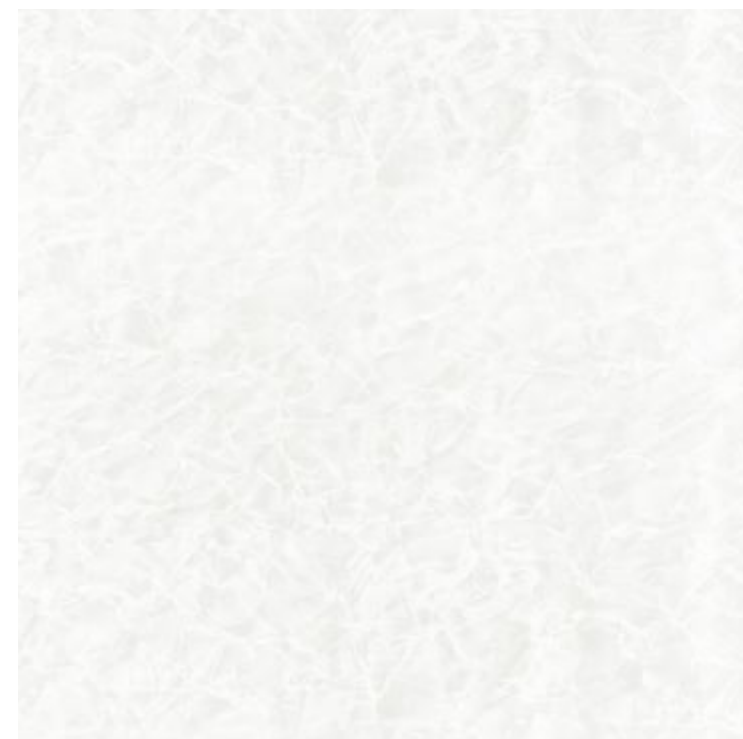

LX-2060



USED LAMINATE
LX-2058

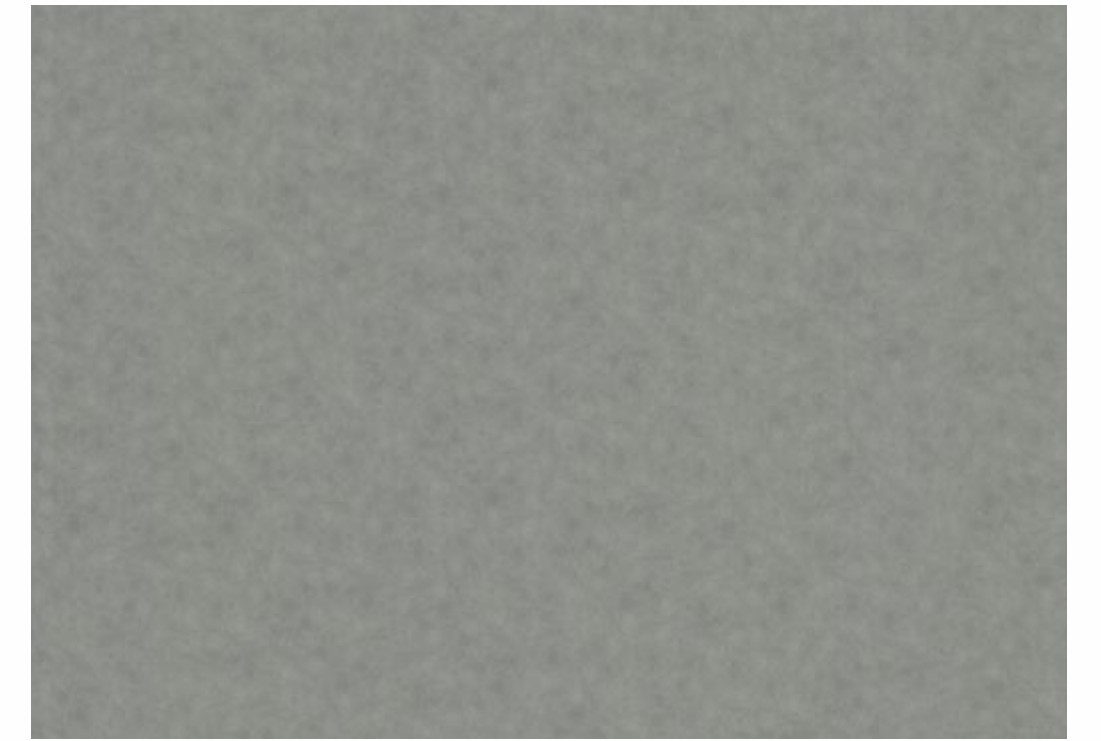

LX-2061



LX-7024 (PREMIUM)



LX-7025 (PREMIUM)



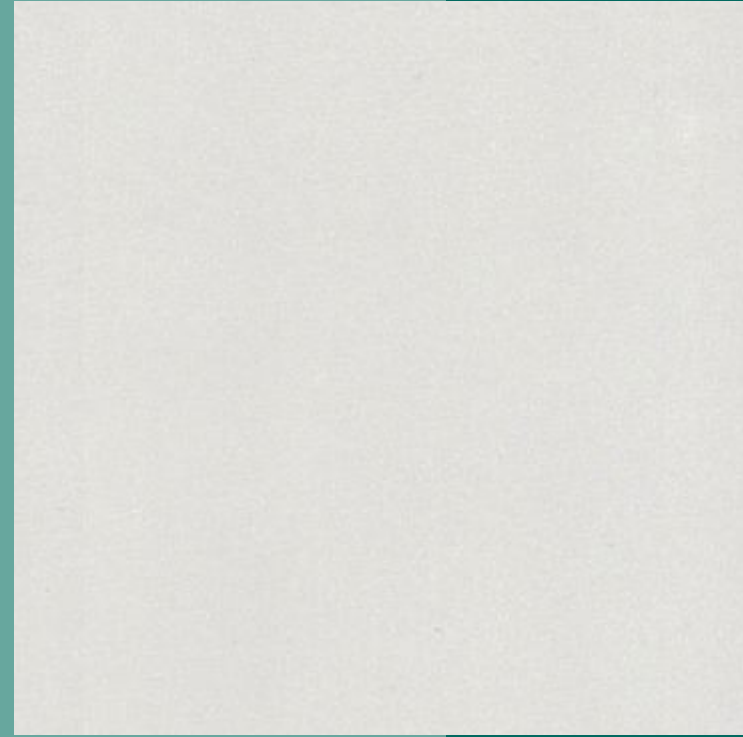

LX-3009P



LX-3010P

LUSTROUS

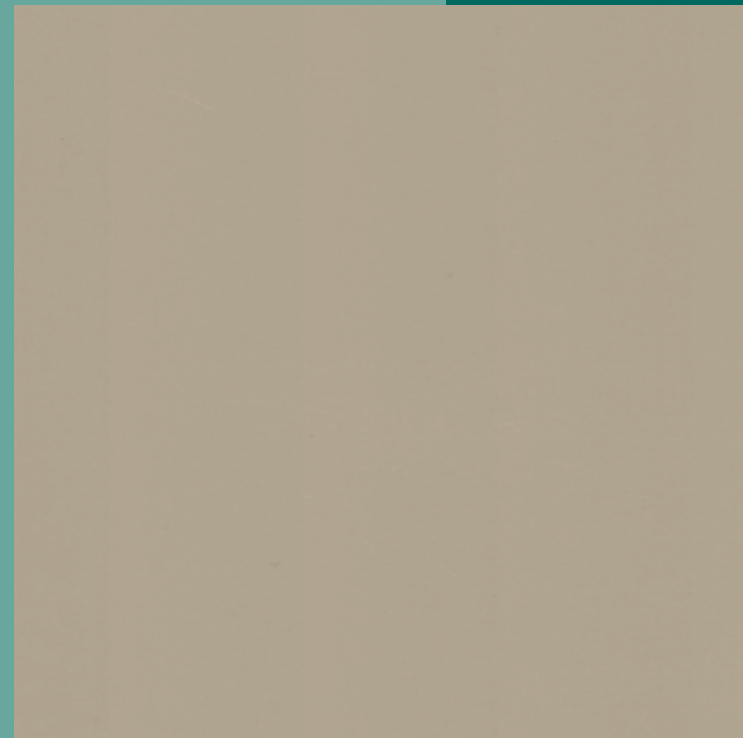

LX-3011P

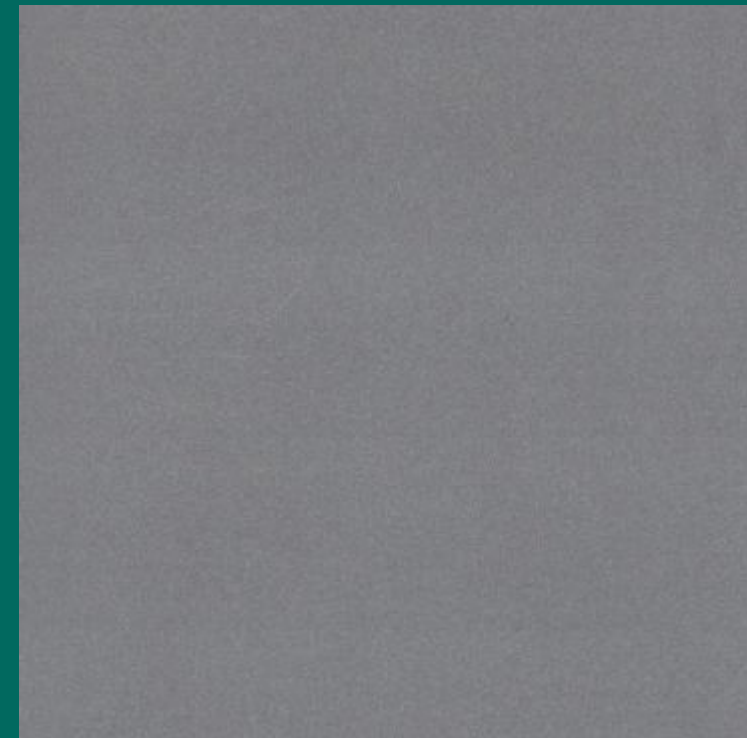

LX-3012P



LX-3013P



LX-3014P



LX-3004P



LX-3001P

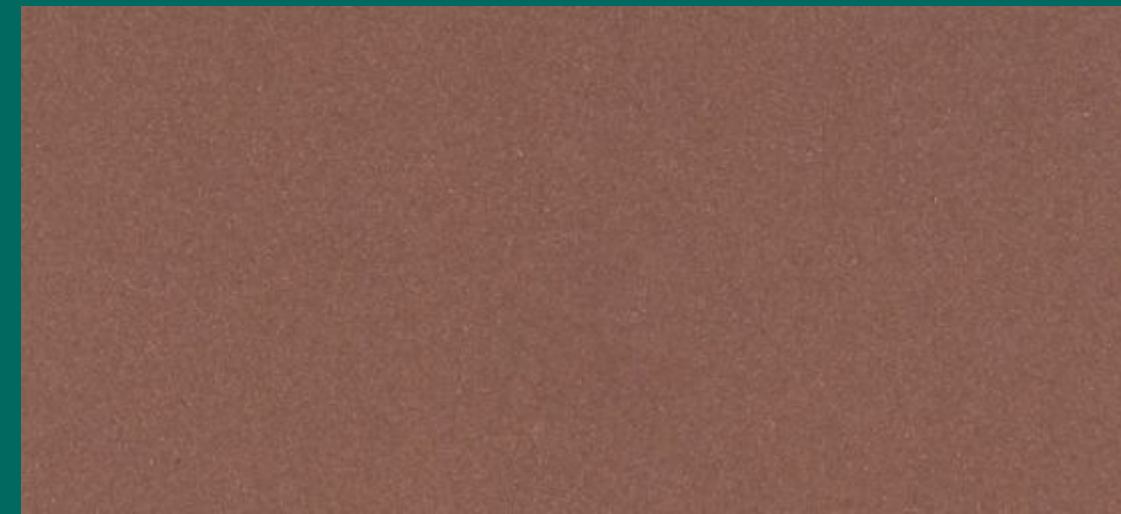

LX-3006P



LX-3003P



LX-3008P



LX-3007P



LX-3005P

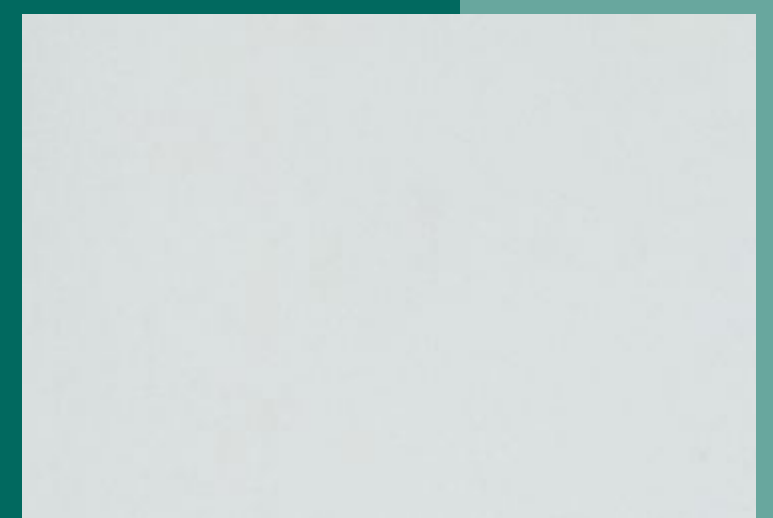

LX-3002P



LX-1017



LX-1023

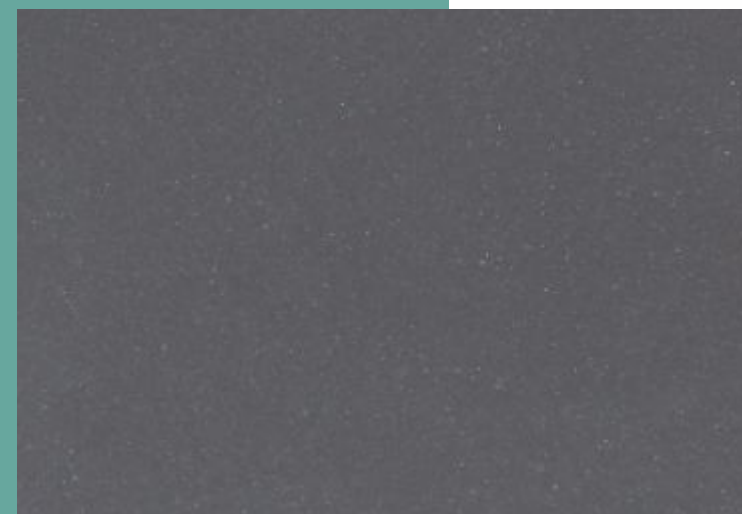

LX-1019

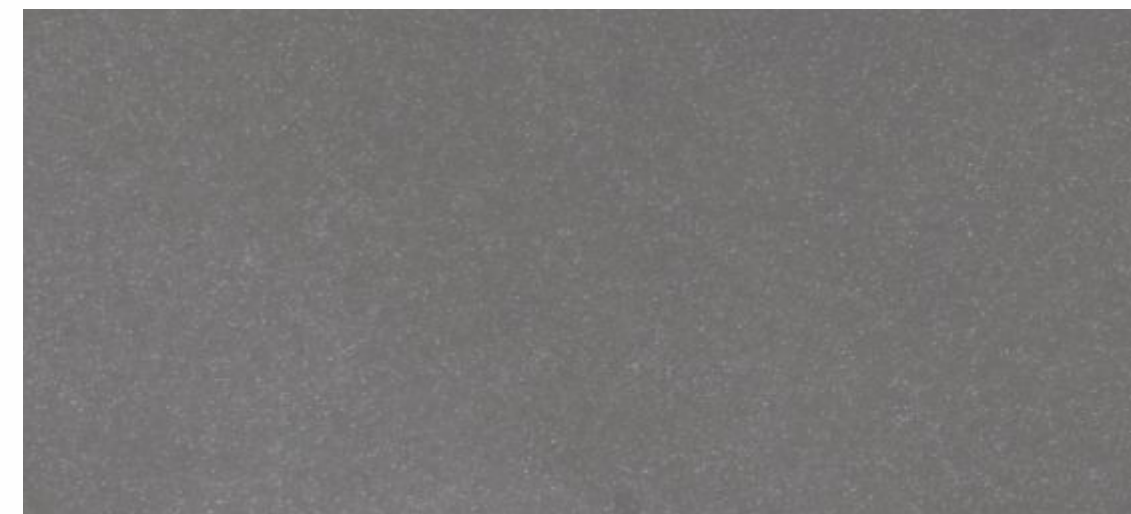

LX-1018

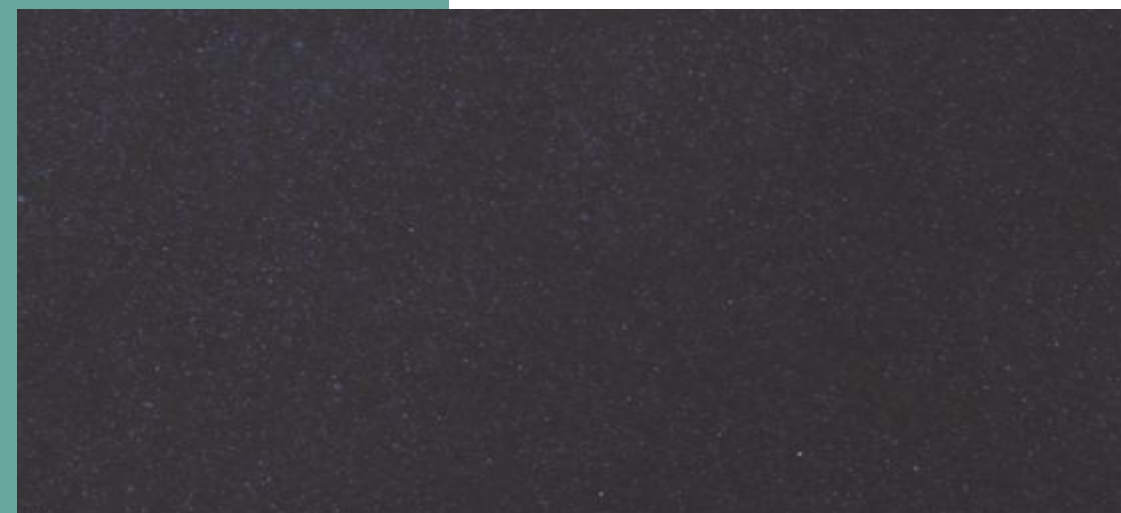

LX-1025

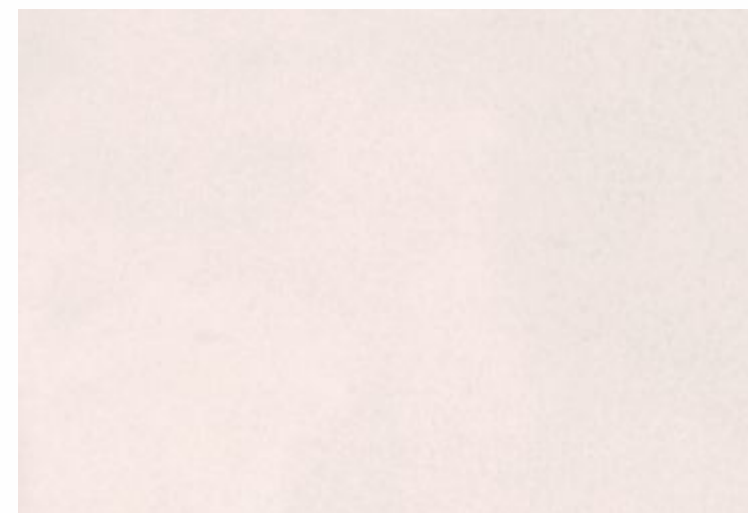

LX-1016

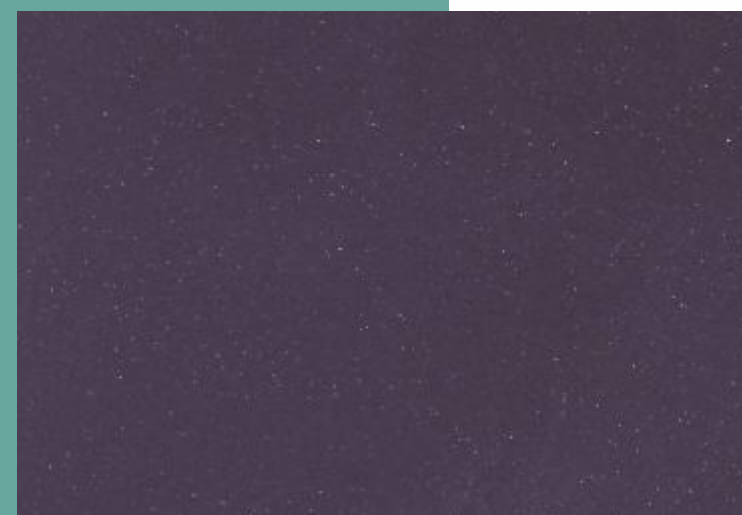

LX-1024

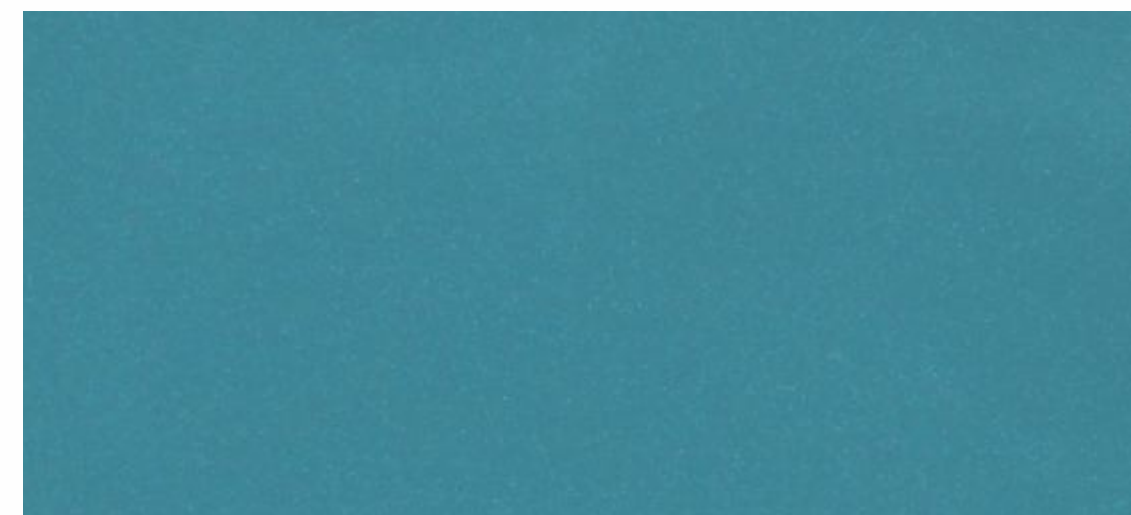

LX-1020

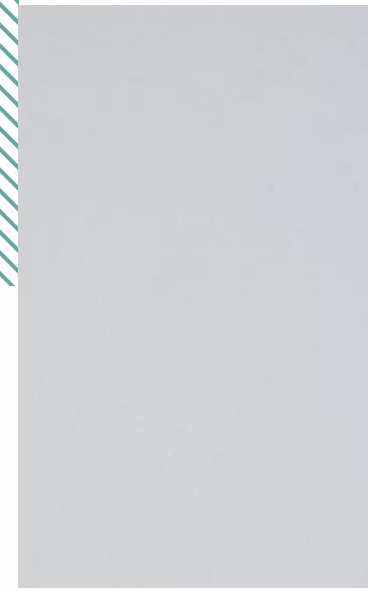

LX-1012



LX-1032



LX-1011



LX-1005



LX-1006



LX-1007

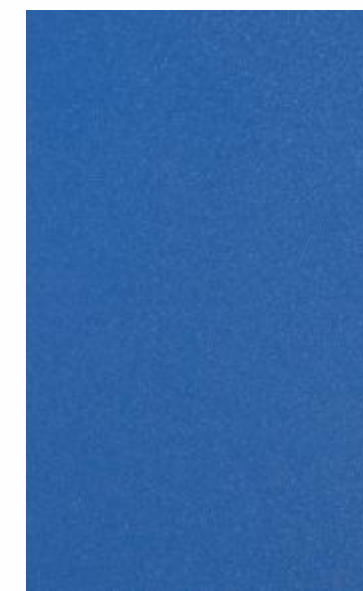

LX-1008



LX-1014



LX-1015



LX-1013



LX-1010



LX-1004



LX-1009



LX-1003

COLORFULLY

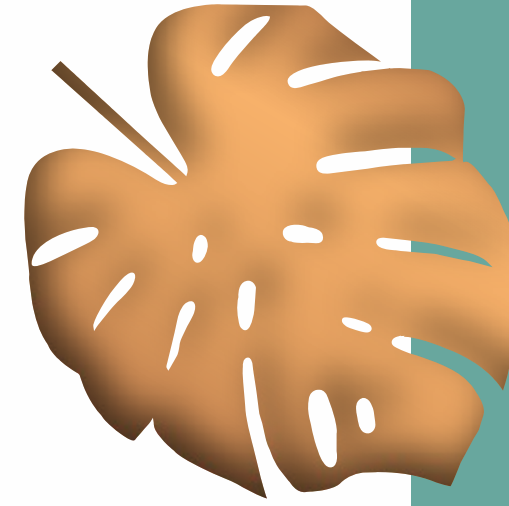

LX-1026



LX-1031

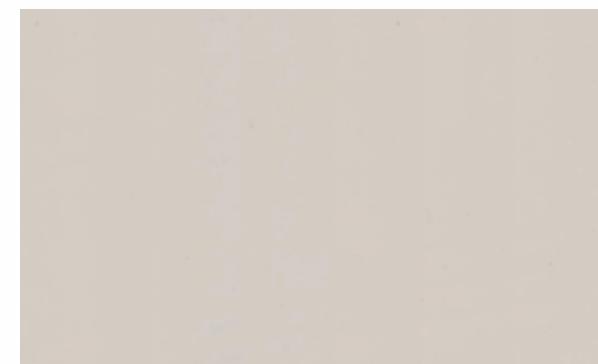

LX-1033



LX-1038

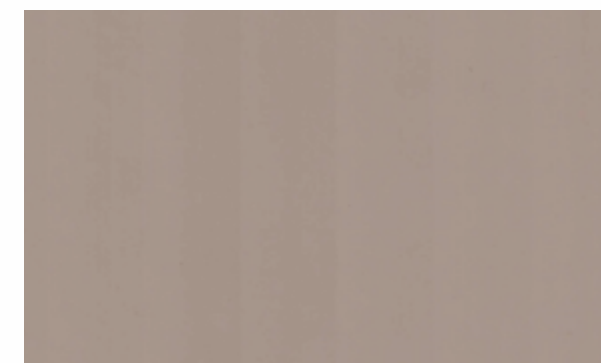

LX-1030



LX-1035

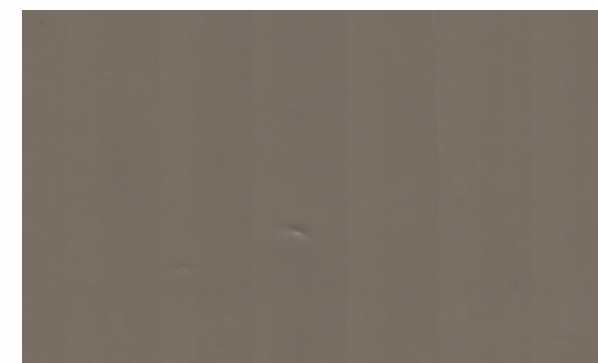

LX-1036



LX-1027



LX-1034

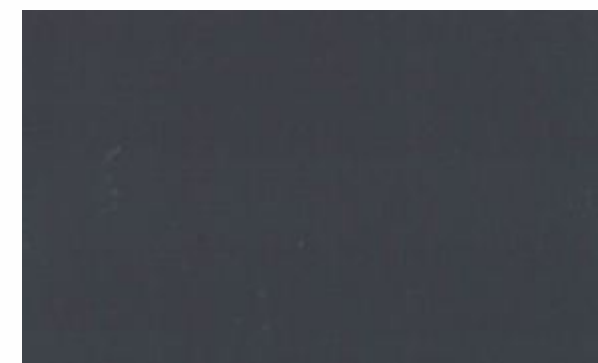

LX-1039



LX-1028



LX-1029



LX-1037

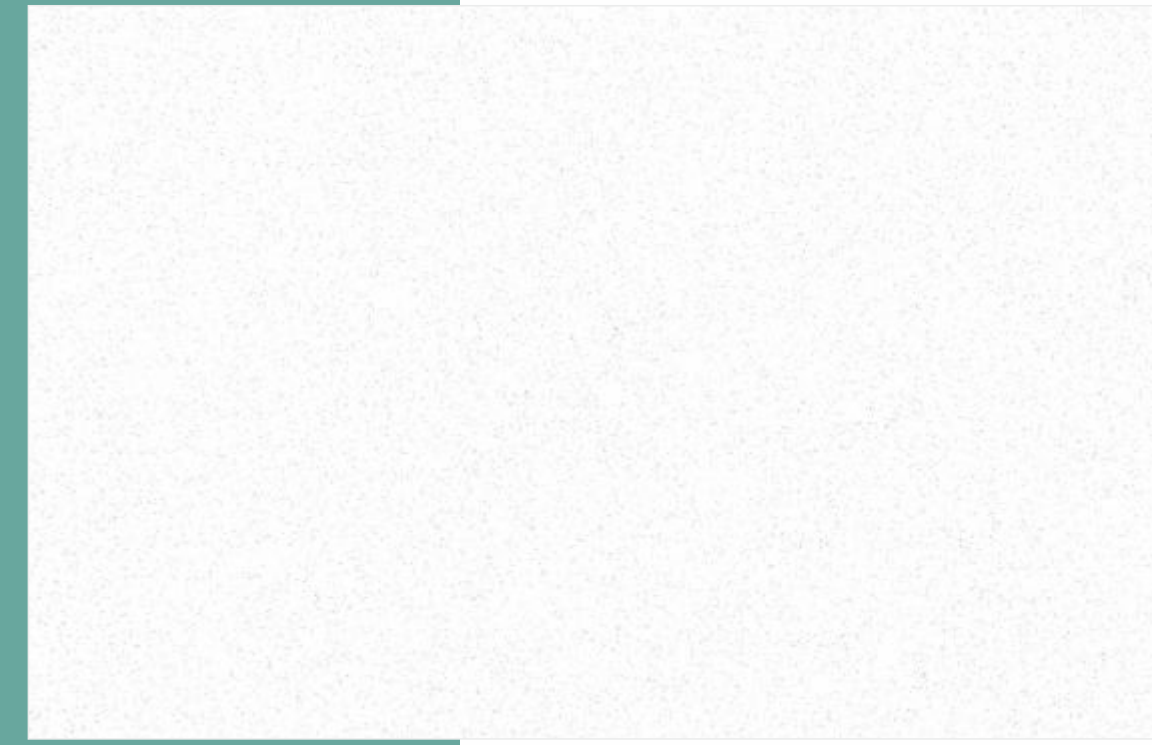

LX-911

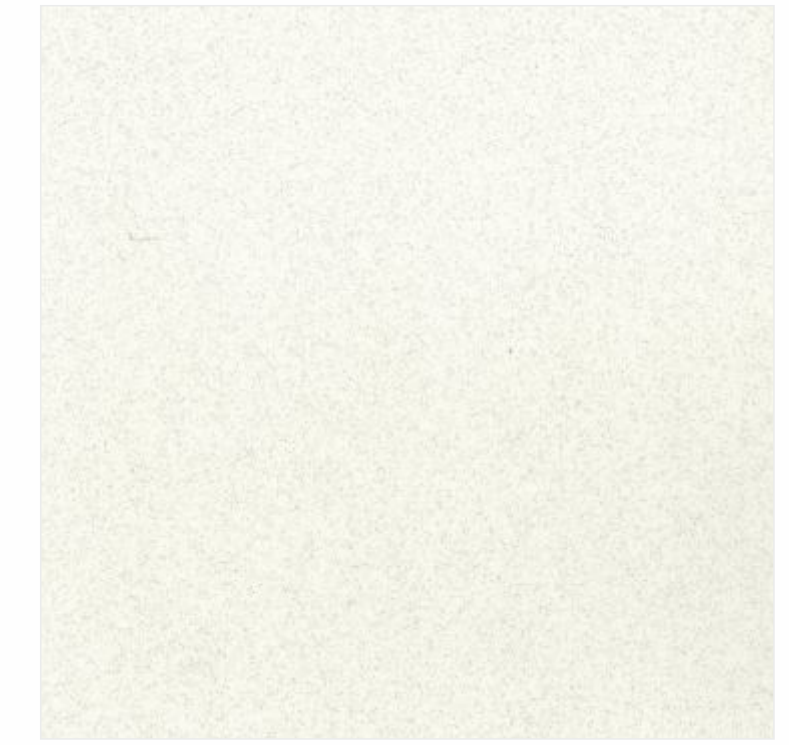

LX-912

SOLID GLOSS

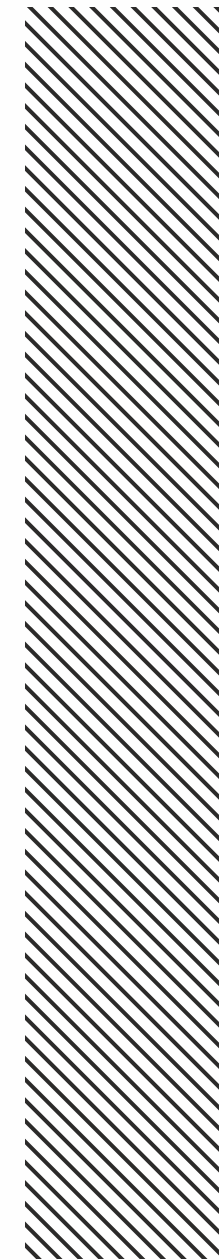

LX-901



LX-902

Amulya Mica's Luxury laminates are ideal for applications in residential spaces like kitchens and commercial spaces like restaurants & shopping malls.





Design No.	Page No.	Design No.	Page No.	Design No.	Page No.	Design No.	Page No.
LX 901	48	LX 1036	47	LX 2044	25	LX 4002	21
LX 902	48	LX 1037	47	LX 2045	25	LX 4003	21
LX 911	48	LX 1038	47	LX 2046	26	LX 4004	21
LX 912	48	LX 1039	47	LX 2047	26	LX 4006	21
LX 1003	46	LX 2001	35	LX 2048	26	LX 4007	21
LX 1004	46	LX 2002	30	LX 2049	26	LX 4008	22
LX 1005	46	LX 2003	30	LX 2050	12	LX 4009	22
LX 1006	46	LX 2004	31	LX 2051	17	LX 4010	22
LX 1007	46	LX 2005	31	LX 2052	18	LX 5003	12
LX 1008	46	LX 2006	35	LX 2053	18	LX 7003	13
LX 1009	46	LX 2007	35	LX 2054	9	LX 7004	13
LX 1010	46	LX 2008	19	LX 2055	9	LX 7005	13
LX 1011	46	LX 2010	36	LX 2056	19	LX 7006	13
LX 1012	46	LX 2011	36	LX 2057	41	LX 7008	13
LX 1013	46	LX 2012	32	LX 2058	41	LX 7009	16
LX 1014	46	LX 2014	39	LX 2059	41	LX 7010	16
LX 1015	38	LX 2015	40	LX 2060	41	LX 7011	16
LX 1015	39	LX 2016	37	LX 2061	42	LX 7012	16
LX 1015	46	LX 2017	38	LX 2062	10	LX 7013	15
LX 1016	45	LX 2018	29	LX 2063	28	LX 7015	15
LX 1017	45	LX 2019	29	LX 2064	28	LX 7016	14
LX 1018	38	LX 2020	33	LX 2065	28	LX 7017	14
LX 1018	40	LX 2021	23	LX 2066	28	LX 7018	14
LX 1018	45	LX 2022	23	LX 3001P	44	LX 7019	20
LX 1019	45	LX 2023	19	LX 3002P	44	LX 7020	20
LX 1020	45	LX 2024	24	LX 3003P	44	LX 7021	10
LX 1023	45	LX 2025	24	LX 3004P	44	LX 7022	20
LX 1024	45	LX 2026	24	LX 3005P	44	LX 7023	20
LX 1025	45	LX 2028	27	LX 3006P	44	LX 7024	42
LX 1026	47	LX 2029	27	LX 3007P	36	LX 7025	42
LX 1027	47	LX 2031	11	LX 3007P	44	LX 8001	2
LX 1028	47	LX 2032	11	LX 3008P	44	LX 8002	3
LX 1029	47	LX 2034	25	LX 3009P	43	LX 8003	4
LX 1030	47	LX 2038	11	LX 3010P	43	LX 8004	5
LX 1031	47	LX 2039	11	LX 3011P	43	LX 8005	6
LX 1032	46	LX 2040	25	LX 3012P	43	LX 8006	6
LX 1033	47	LX 2041	25	LX 3013P	43	LX 8007	7
LX 1034	47	LX 2042	23	LX 3014P	43	LX 8008	7
LX 1035	47	LX 2043	23	LX 4001	21	LX 8009	8



COLLECTION

CARE TO BE TAKEN

- Please inspect the product prior to installation.
- Do not keep the sheets in roll form at site. Open the roll & keep pressed between 2pcs of plywood.
- PVC laminate is meant for indoor application.
- Direct exposure to sunlight should be avoided.
- Cut the sheet from back side and with plywood cutting machine only. Do not use hand saw.
- Cover the edges of laminate with profile to avoid peeling/delamination.
- Do not use paper tape (abro etc.), duct tape, cello tape etc. On the design side of sheet.
- Recommended for vertical use only.
- It is advisable to use v-groove cutter to bend the laminate.
- Protective film should be removed only after installation.
- Company will not be responsible for any claim if the above precautions are not taken.

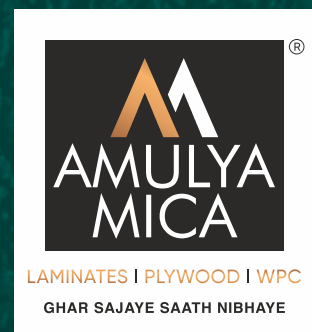

Purbanchal Composite Panel (India) Pvt. Ltd.

CORPORATE OFFICE :

Goyal Avenue, Office No. 101 & 102, 1st Floor,
Plot No. 318, Ward 12-B, Opp. Old LIC Block,
Gandhidham - Kutch, Gujarat - 370201
CRM No.: +91 2836 231468
Email: crm@amulyamica.com

TOLL FREE NUMBER: 1800-233-1468



DOWNLOAD AMULYA MICA APP



FOR MORE DETAILS, VISIT :
www.amulyamica.com