

AMULYA 800
Laminate Collection

COLLECTION
21-22

OUR LOVE FOR NATURE
AND ITS DETAILS SETS US APART

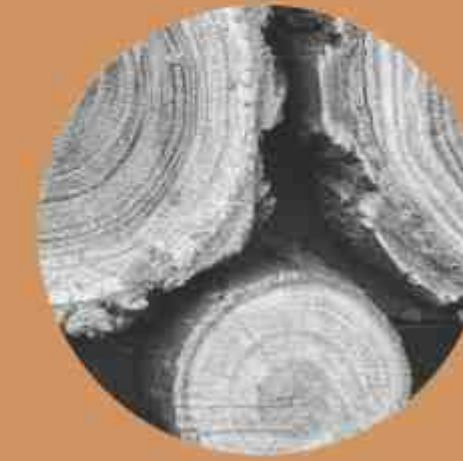

ABOUT US

Amulya 800 Laminates are an all-new offering from the Purbanchal Laminates Pvt. Ltd. Which is an ISO 9001 and 14001 certified company, engaged in manufacture of high quality decorative laminates since 2004. The Company has made steady and impressive growth in these years both in terms of volume and varieties of laminates.

The Company has acquired the OHSAS: 18001 certification for implementing safety measures within the organization. In consideration of the company's concern over the conservation of natural forests of the world, it has been accredited with the prestigious **FSC (Forest Stewardship Council)** the South African NGO. We have also planted 50,000 saplings in Jodhpur District of Rajasthan. It shows how much concerned we are towards ecological balance of environment and natural certified laminates will help to cater to the needs of Green Building Projects there by making our planet greener. The Govt. of India has accorded the company with the status of **EXPORT HOUSE** for its massive achievements in export front. The company's products are certified with ISI mark-the mark of quality assurance.

The Company has achieved certification of Registration of **C.E. Marking** for our products from QSA International U.K. Our registration no. is 1505459. C.E. Marking certificate is required to export goods in European countries. So Amulya Mica is slowly but steadily going to be an International Brand. The technology guarantees that Amulya 800 laminate beats ageing and needs practically ZERO Maintenance.

The Company has achieved **Singapore Green Label** certification for our product as "Environmentally improved Low Emission Low Toxicity" from Singapore Environment Council.

The Company has been awarded with **16 Annual Greentech Environment Award 2015** by Greentech Foundation for outstanding environment management and the company also bagged **India's Most Trusted Brand 2019** award by IBC InfoMedia Corp. USA in association with International Brand Council (USA)-a consumer survey conducted in India by Media Research Group (MRG) in the category of **India's Best Mica and Laminate Company**. Company has been awarded with 17th National India **SME Excellence Award** in Manufacturing Sector. Company has **Green Guard Certification** from USA, this is a certification that a product has met some of the world's most rigorous and comprehensive standards for low emissions of volatile organic compound (VOCs) into Indoor Air.

Amulya Mica has been making its mark felt all over in its industry and has been awarded the title of **Power Brands Industry Trendsetter 2018**.

Purbanchal Laminates Pvt Ltd "Amulya Mica" has been awarded with Bronze Medal for National Award for Manufacturing Competitiveness 2019-20 (NAMC) by International Research Institute for Manufacturing, India.

Amulya 800 laminate is recommended for interior use only and it is advised that the sheet is fully inspected for all defects before using or applying. Company's responsibility is limited to its product only.

All in all, Amulya 800 gives you an array of choice in color and finished which help you create decor with a difference. Add to it the quality and it's product straight out of your magical dreams.

BEING APPRECIATED
AND AWARDED IS NOW
IN OUR DOMAIN

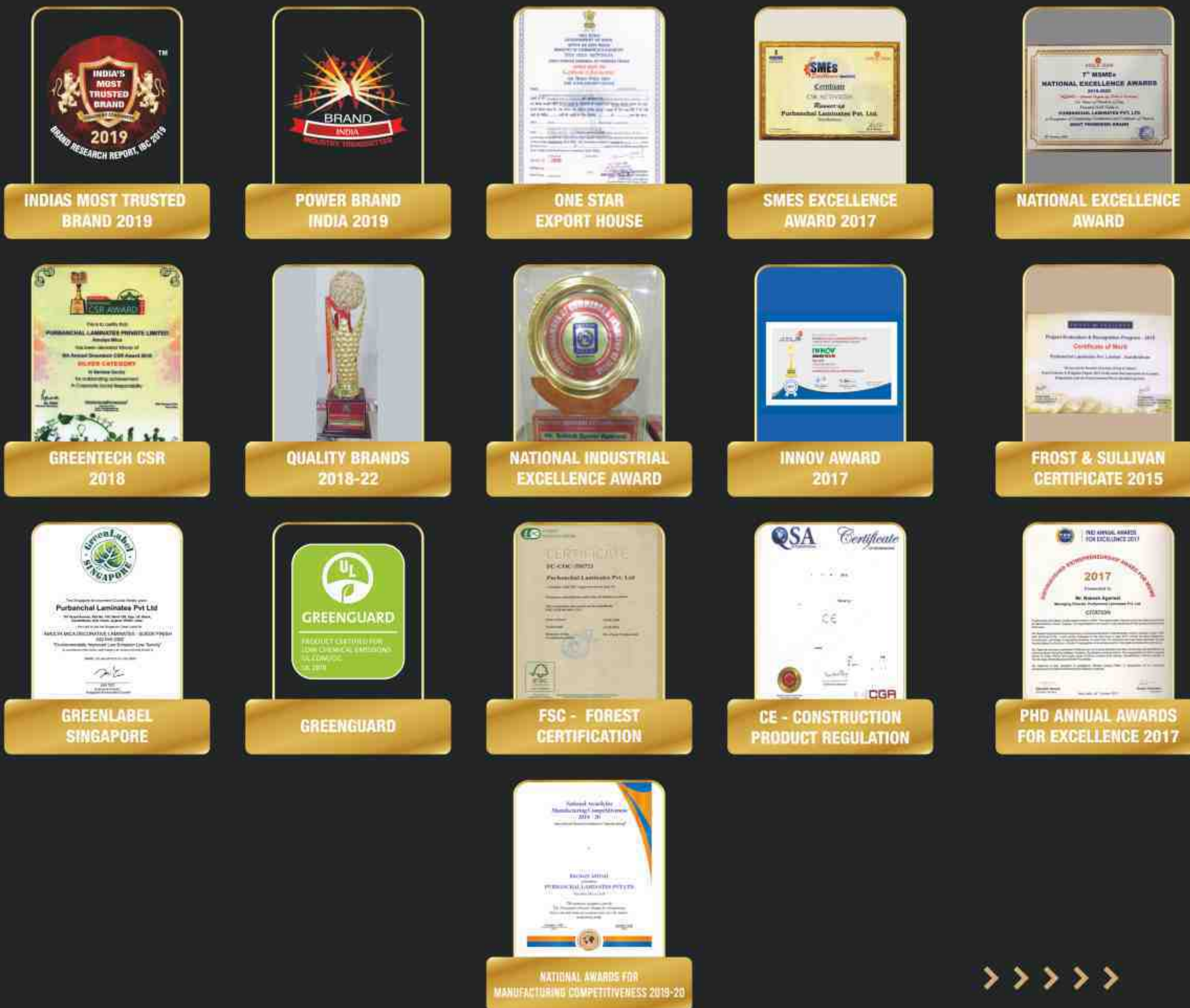

INDEX



FINISH	PAGE
HIGH GLOSS	01-14
MARBLE	15-16
HIGH GLOSS	17-20
STONE	21-22
OAK SHINEY	23-24
FLEECED VENEER	25-27
BRICK MORTAR	28-30
CEMENTO NET	31-32
CROSS WEAVE	33-34
LINE WOOD	35
JS	36
SMOOTH WOODY	37-38
TWILL STITCH	39-40
COOL WOOL	41
BITE ASH	42
SYCA	43
SAW CUT VENEER	44
HZ ASH	45-46
WOODY BRICKS	47

FINISH	PAGE
FABRIC WITH EDGE BEND	48
REAL WOOD	49-51
VERTICAL STITCH	52
BLOOM	53
FACET	54
COROLINE	55
KOB WEB	56
BRICKS	57-58
WAVE FANCY	59-60
FLORAL	61-62
TWIRL	63-64
SMOOTH MATT	65-67
PREMIUM	68
METAL ART	69-70
FANCY	71-72
WOOD GRAIN	73-86
TITAN	87
CHALK & MARKER BOARD	87
SOLID	88

 HIGH GLOSS



Transform your décor into a modern masterpiece with this superior collection of laminates.



CREATIONS
THAT BRING JOY



• Used Laminate
8790 HGF

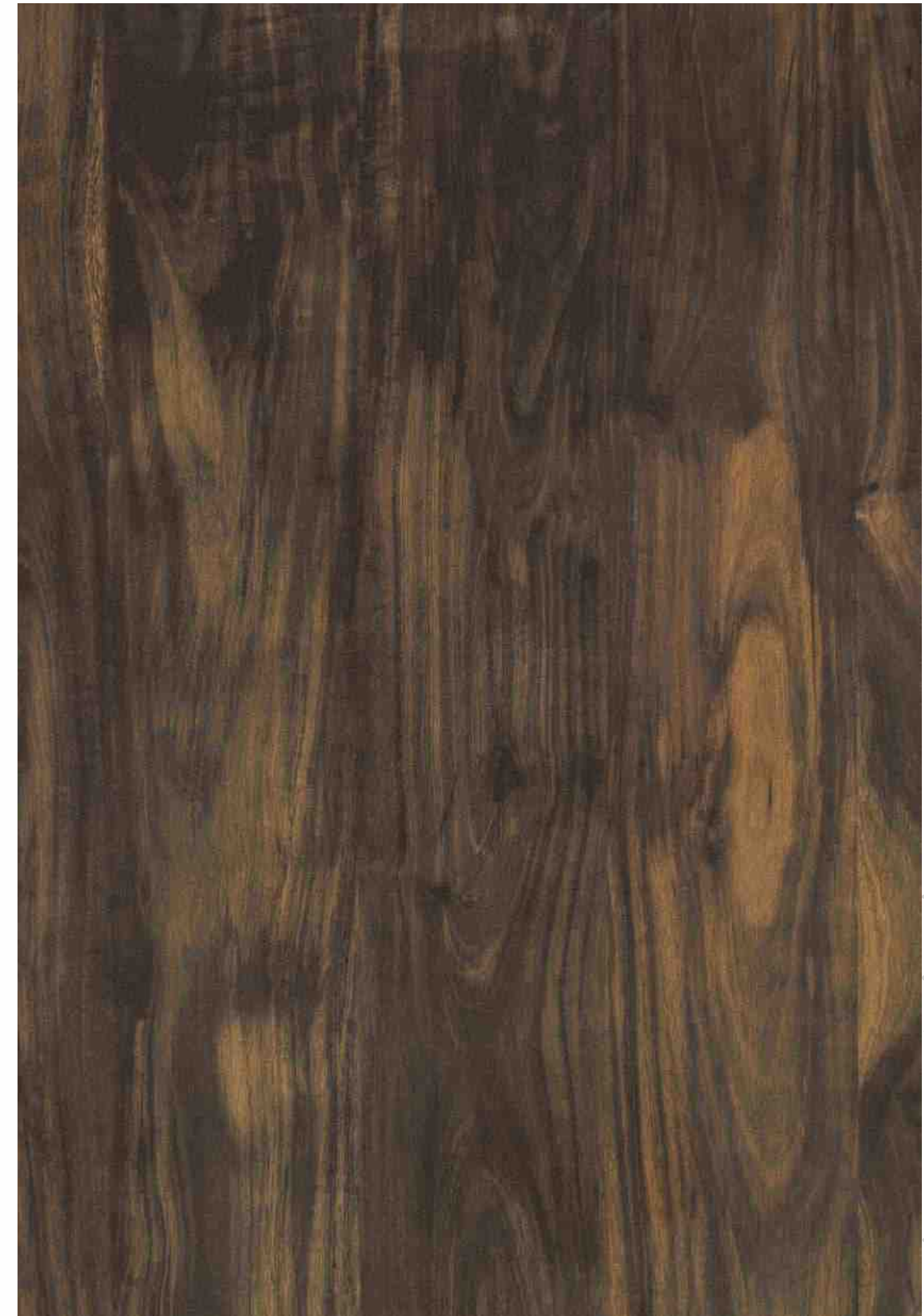

8790 HGF | Brown Kossipo

These surfaces have been crafted for infusing eternal charm into spaces with the least effort.

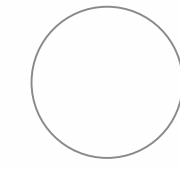

8863 HGF | Smoke Fiddle



8862 HGF | Bleached Fiddle



8872 HGF | Light-Burl

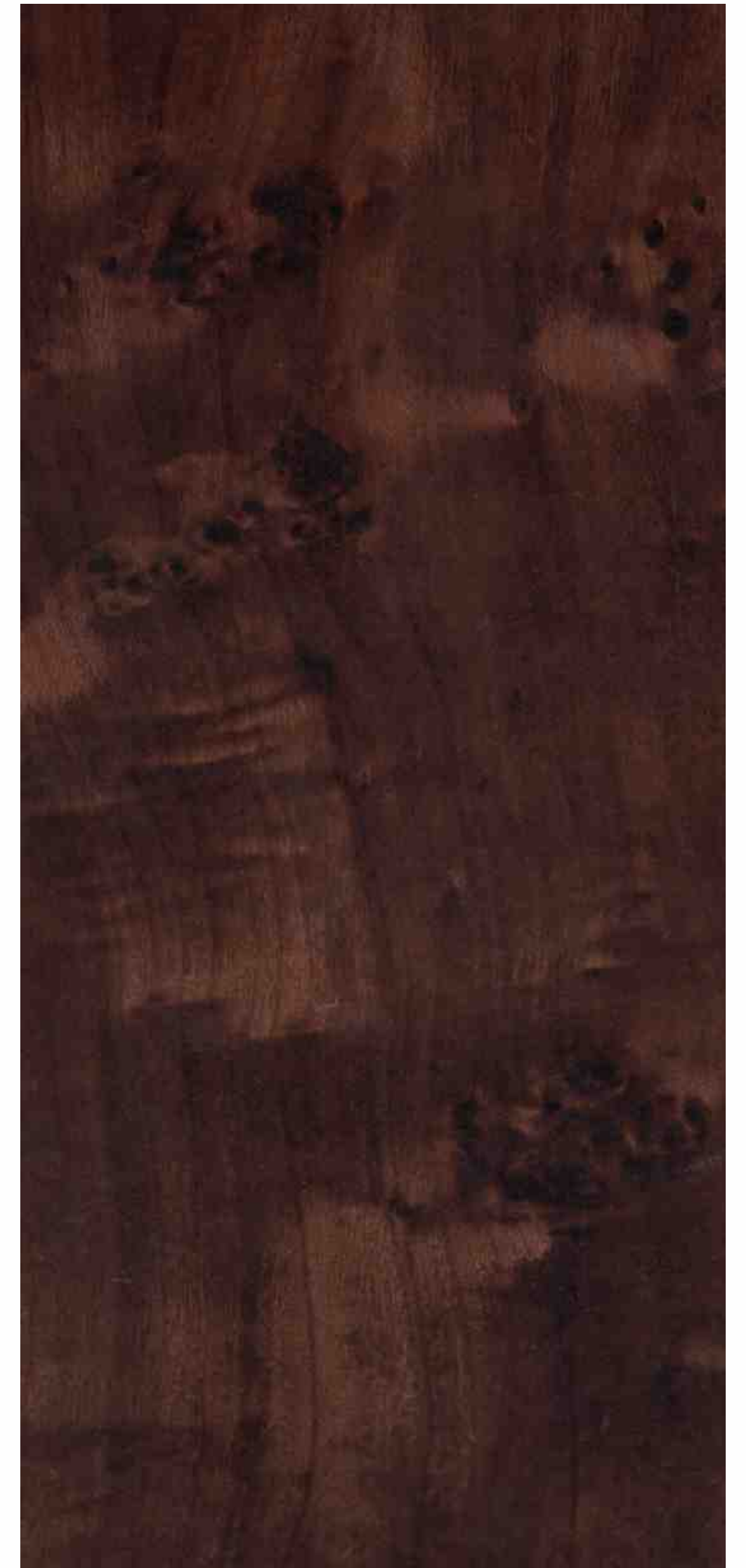

8873 HGF | Dark-Burl

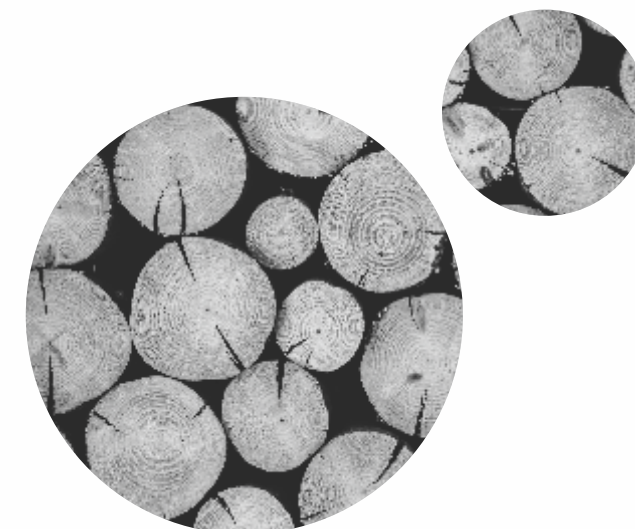

ARTISTRY THAT
 ACCENTUATES STYLE

HIGH GLOSS



Let your hair down and lose your inhibitions amidst the refined panache of Amulya Laminates.



8690 HGF | Plumeria



Used Laminate
8690 HGF



8690 SF | Plumeria

HIGH GLOSS - SOLIDS



8111 HGF | Off White



8101 HGF | Snow White



8128 HGF | Dust Grey



8179 HGF | Dark Grey



8184 HGF | Beige

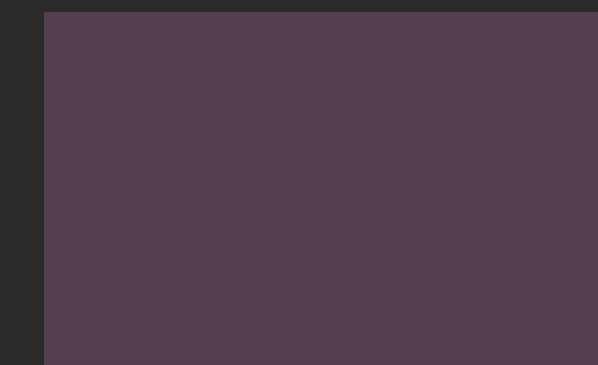

8139 HGF | Crunch



8155 HGF | Blood Red



8191 HGF | Black



8163 HGF | Polar Blue



8178 HGF | Barbie Pink



8183 HGF | Bright Violet

HIGH GLOSS



Woodgrain laminates add elements into your décor that are dedicated to uplifting your surroundings



8797 HGF | Dyed Chapardi Eucolypto



8796 HGF | Chapardi Eucolypto Natural



8783 HGF | Bleached Maple Dark



8782 HGF | Bleached Maple Light

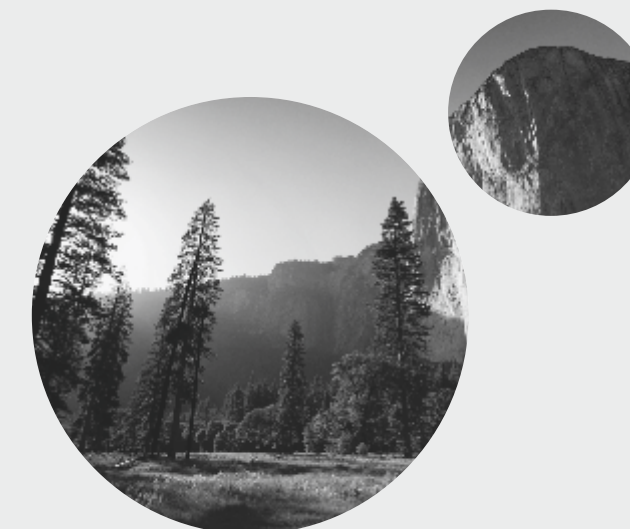

MAJESTIC
ARTICLES OF GRACE

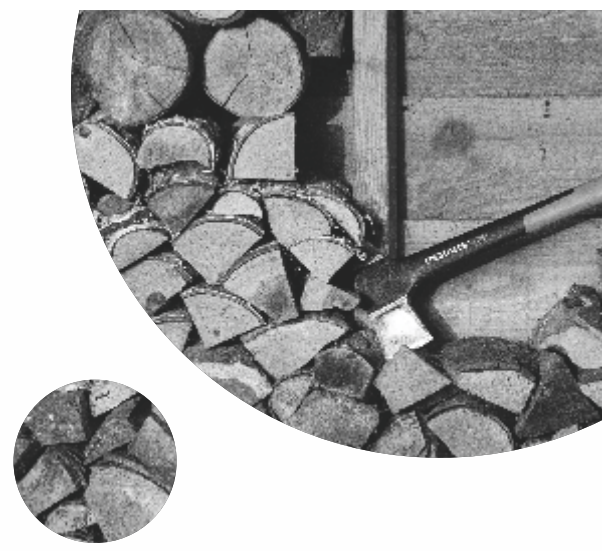

Set new décor trends by inviting the variety of designs and finishes offered by Amulya mica into your space



8762 HGF | Colored Wood - III

REDEFINE
DIVINE SIMPLICITY

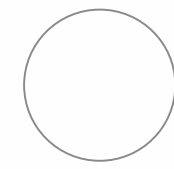

8750 HGF | Palmer's Oak - III

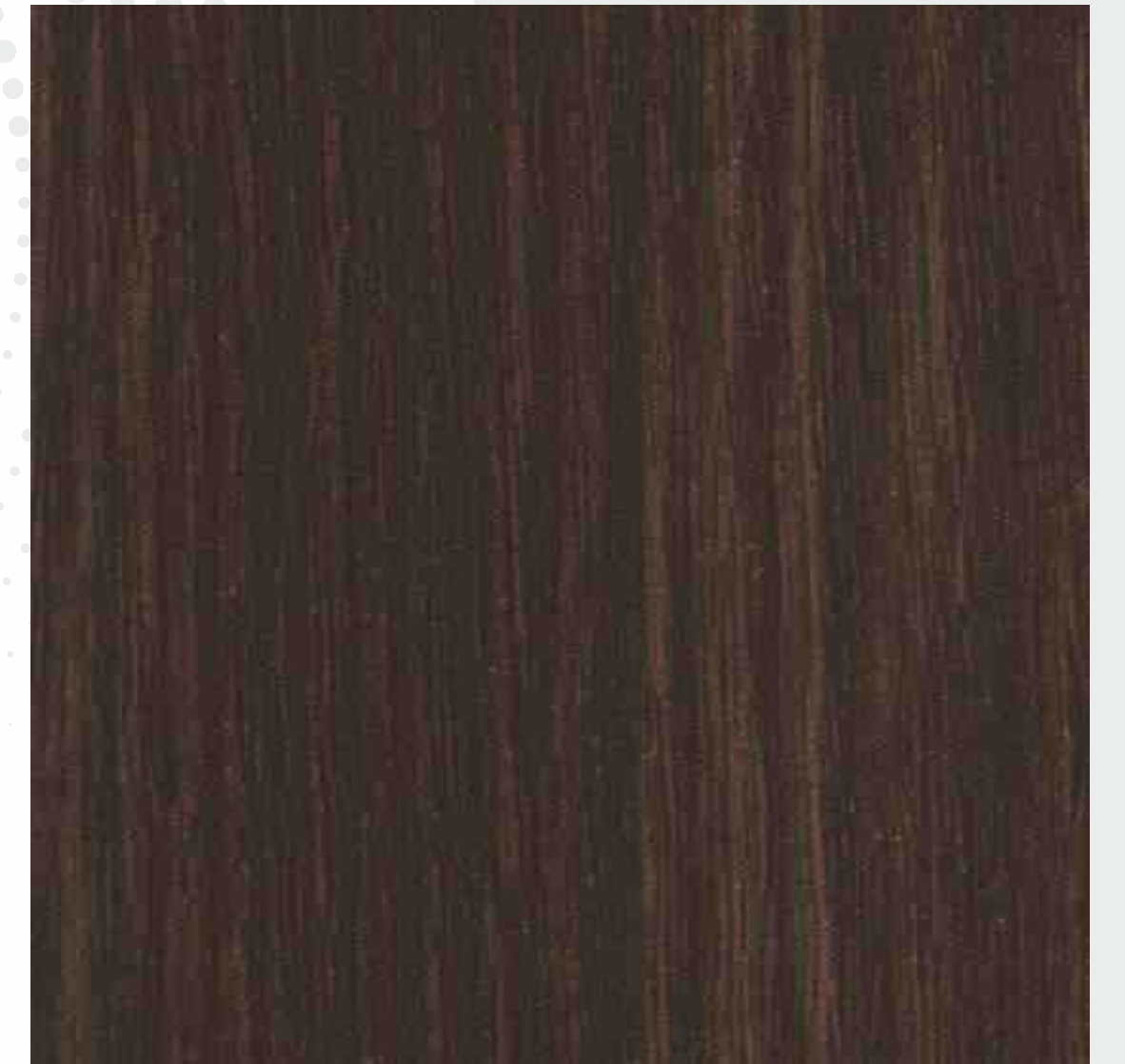

8268 HGF | Twilight Oak



8760 HGF | Colored Wood - I



8697 HGF | Daimyo Oak - I



8698 HGF | Daimyo Oak - II

 HIGH GLOSS



Crafted under the guidance of experts with invaluable experience, this collection is the epitome of elegance.



8757 HGF | Golden Veneer



8758 HGF | Silver Veneer



8687 HGF | Nangang Walnut



8695 HGF | Kew Oak



8759 HGF | Wild Cherry



8281 HGF | Classic Walnut



8276 HGF | White Squall



8277 HGF | Brown Squall

EPITOME OF
PLUSH AND GILT

 HIGH GLOSS

The contemporary creations of inventiveness exhibit an enamoring style that etches a different mood.



8870 HGF | Metallic Choke - Black



8871 HGF | Metallic Choke - Coffee



8179 HGF | Dark Grey

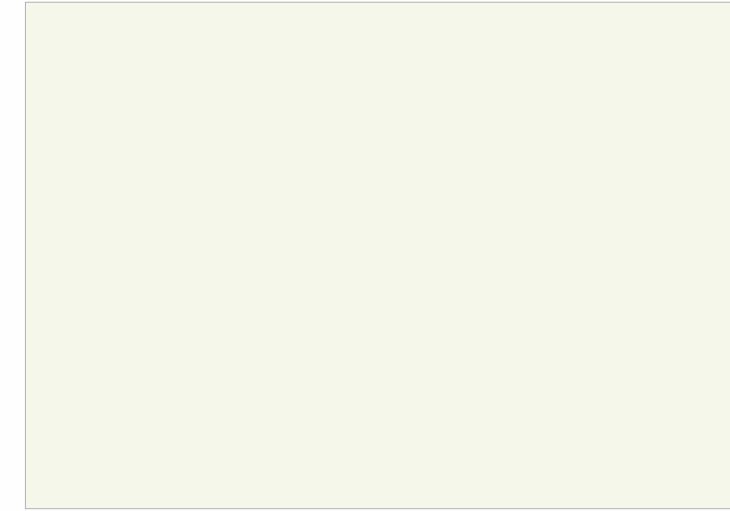

8111 HGF | Off White



8869 HGF | Rustic Metal - Chrome

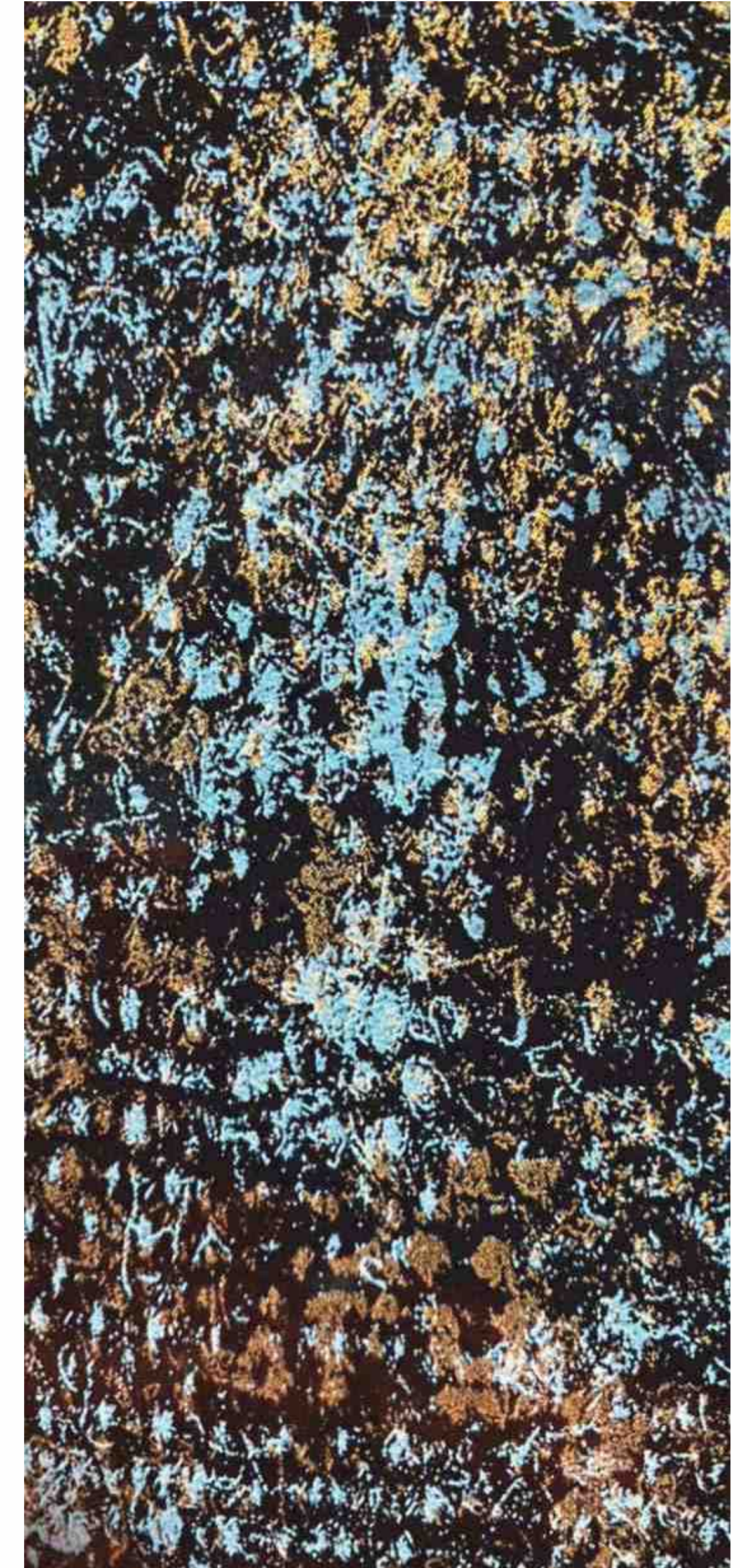

8868 HGF | Rustic Metal - Turquoise

Dream about a décor and
Ossome gives you the
necessary tools to bring your
dream to life.



8853 HGF | Molta Belano



8853 ST | Molta Belano



8800 HGF | Molta Bianca



8800 ST | Molta Bianca

IMPECCABLE
SURFACES OF GLAMOUR

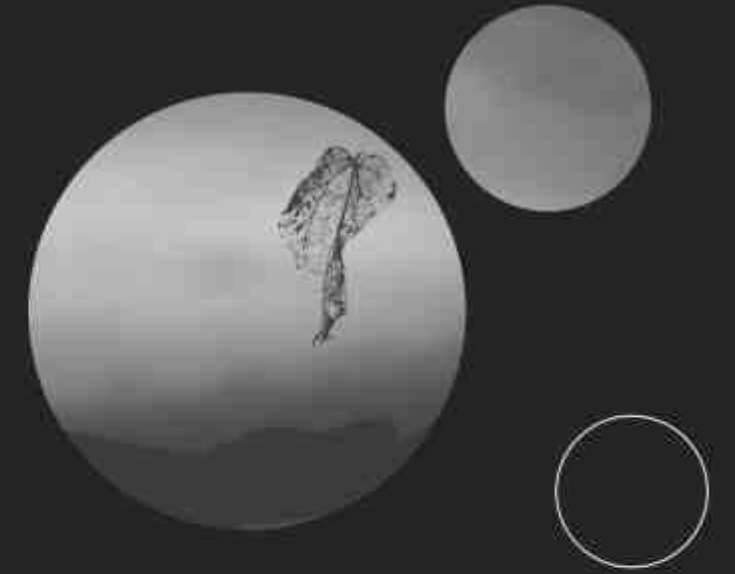

 HIGH GLOSS



8786 HGF | GWB Stone Traces



• Used Laminate
8786 HGF



8787 HGF | BWG Stone Traces

LAVISHNESS
THAT STANDS APART

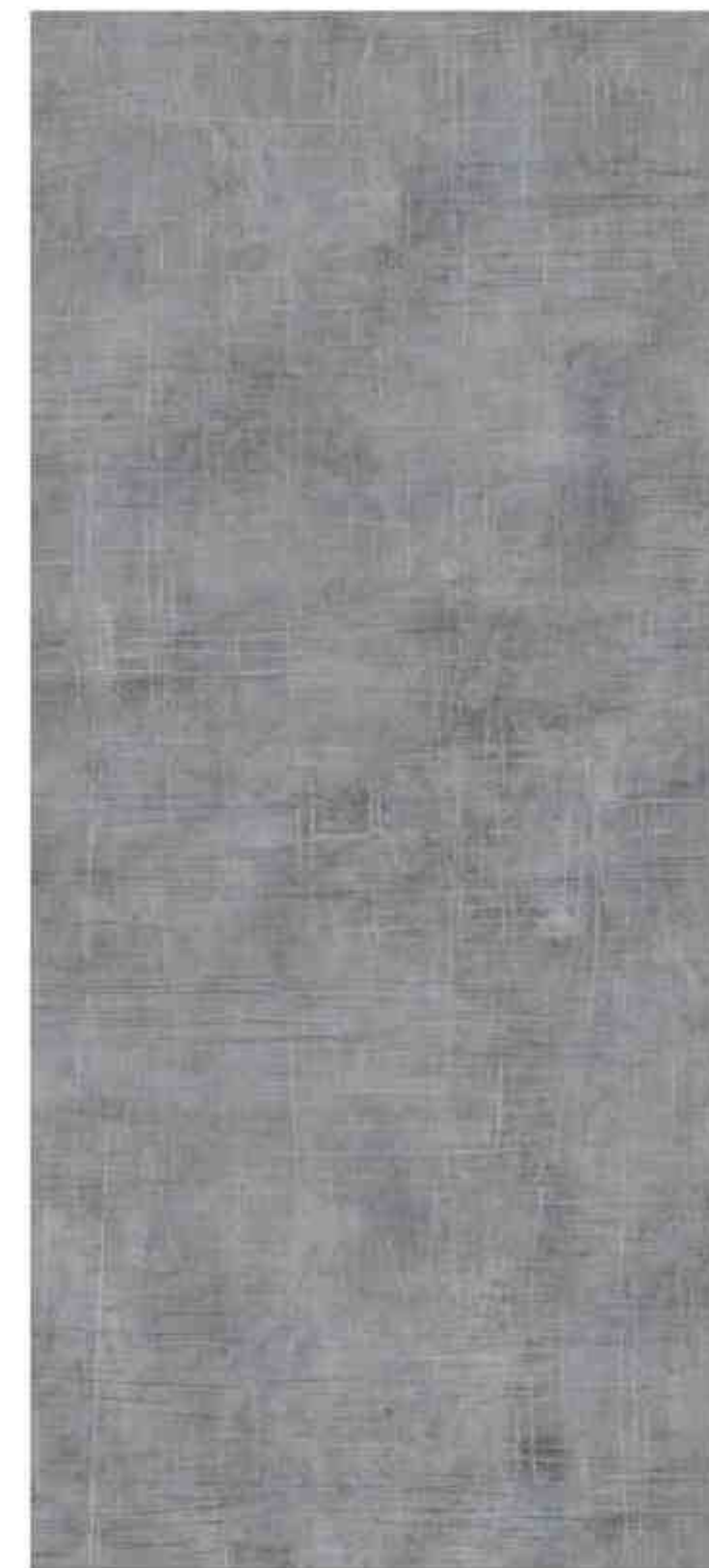

8855 HGF | Fuzzo - II



8854 HGF | Fuzzo - I

HIGH GLOSS



Shape your surroundings with essential elements of style brought to you by Amulya laminates.



8777 HGF | Romano



8779 HGF | Grey Sicilia

EXPERIENCE
INNOVATIVE APPEAL



MARBLE



8745 HGF | Rainforest Marble - II

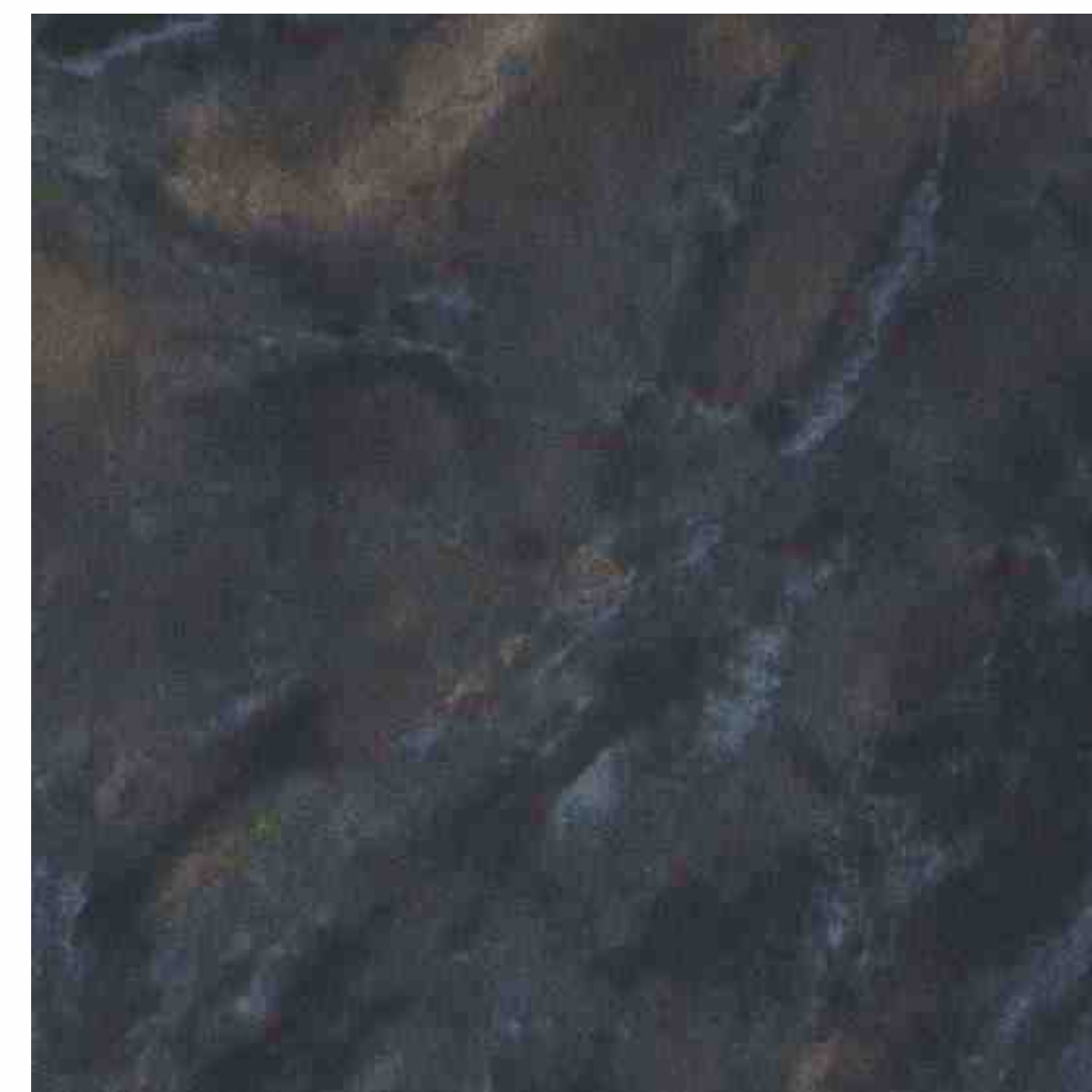

8737 HGF | Blue Pearl



8744 HGF | Rainforest Marble - I



8738 HGF | Red Levante

STONE



Make your space the extension of your personality by embellishing it with these striking laminates.



8778 ST | Red Sicilia



8779 ST | Grey Sicilia



8777 ST | Romano

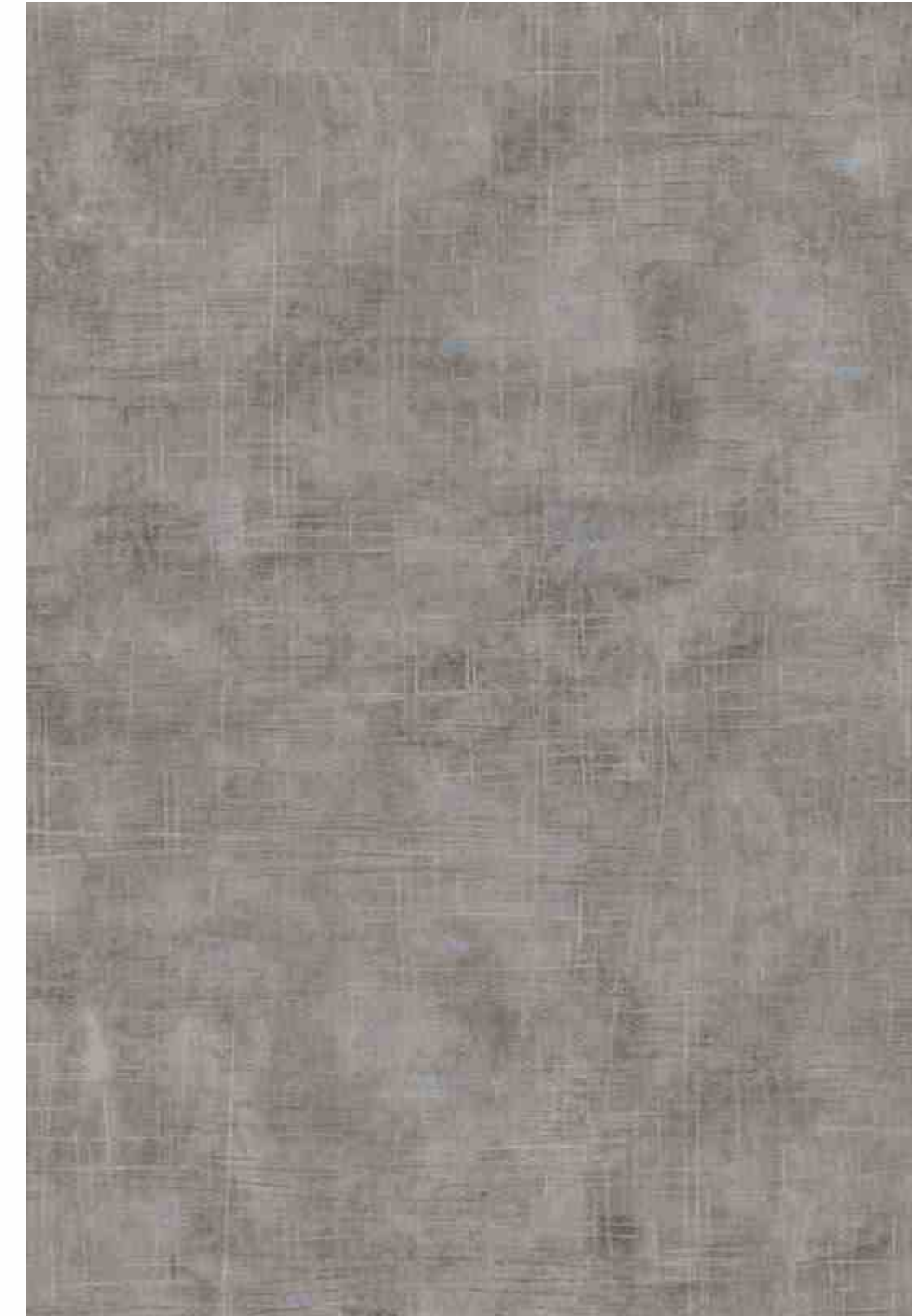

8854 ST | Fuzzo - I



8855 ST | Fuzzo - II



8744 ST | Rainforest Marble - I



8745 ST | Rainforest Marble - II

RECREATE
MAJESTIC BRILLIANCE

OAK SHINEY



8746 OS | Cherry Wood



• Used Laminate
8864 OS



8642 OS | Dark Alder



8476 OS | Ornate Elm



8475 OS | Pure Elm



8864 OS | Santiago Oak Light



8865 OS | Santiago Oak Dark

FLEECED VENEER



Take good care of your setting and furniture by welcoming this extraordinary range in your space.



8631P FV | Montana Walnut Dark



8632P FV | Montana Walnut Light



8762 FV | Colored Wood - III

FLEECED VENEER

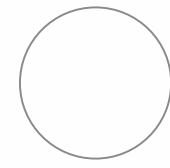

8785 FV | Dyed Siberian Ash

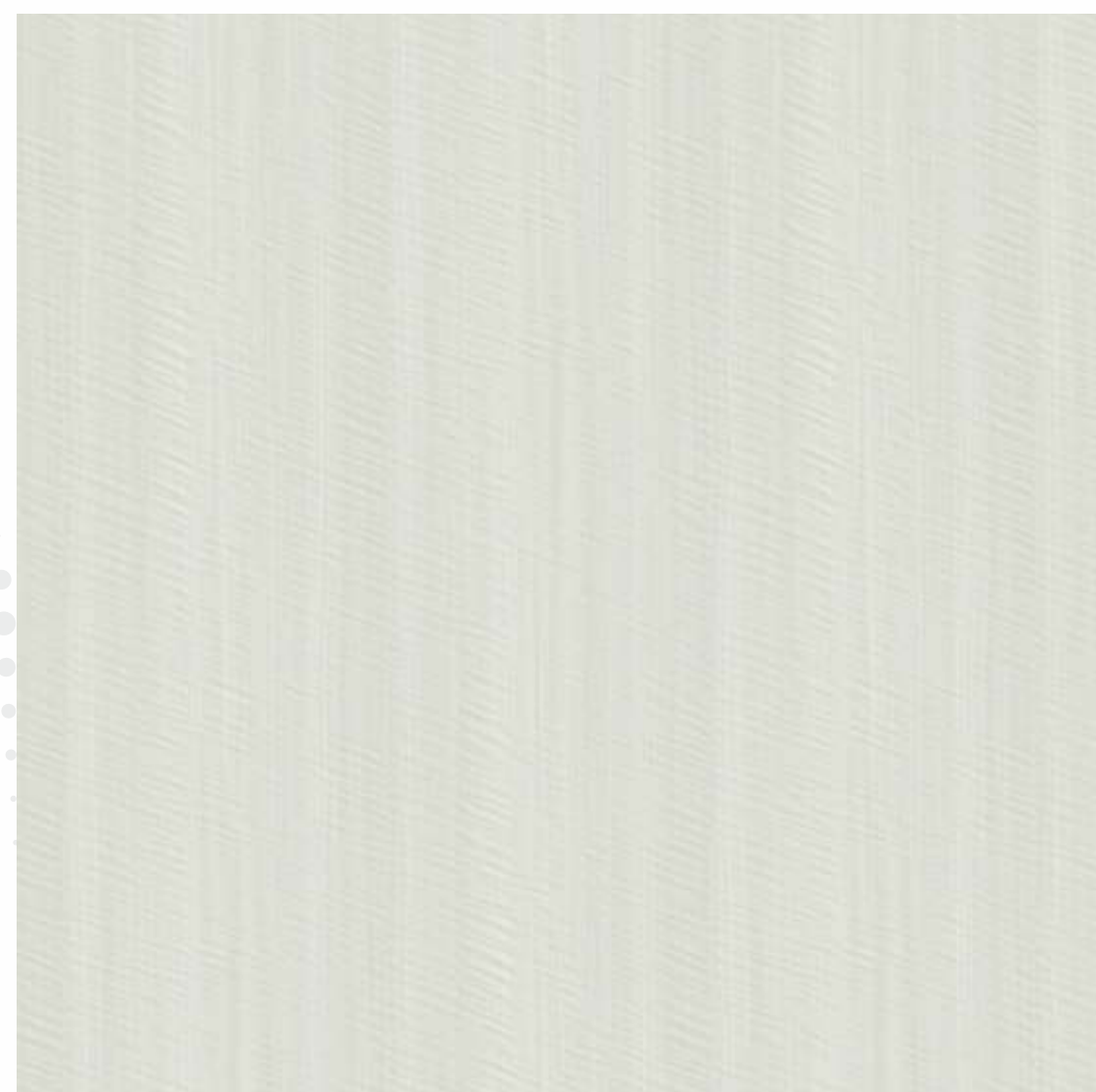

8862 FV | Bleached Fiddle

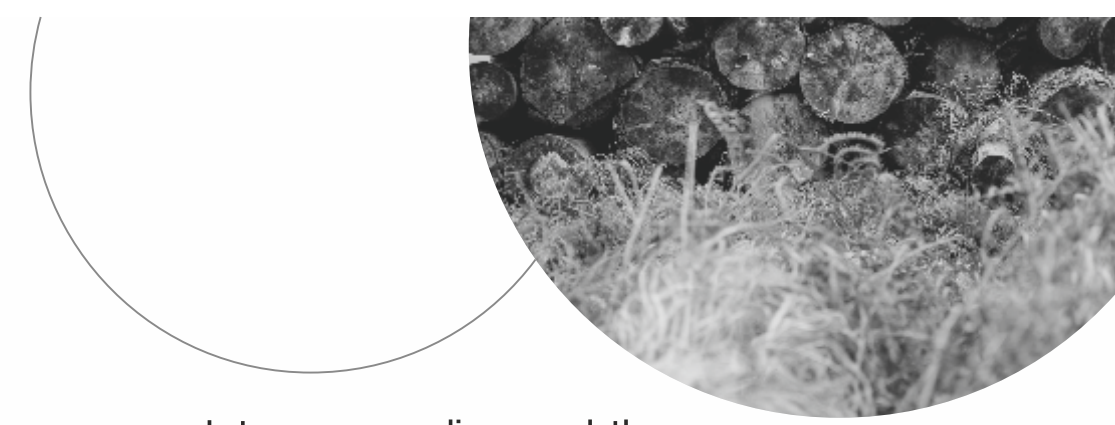

Let your surroundings speak the language of unmatched urbanity with these exceptional laminates.

BRICK MORTAR



8738 BR | Red Levante



8737 BR | Blue Pearl

BRICK MORTAR

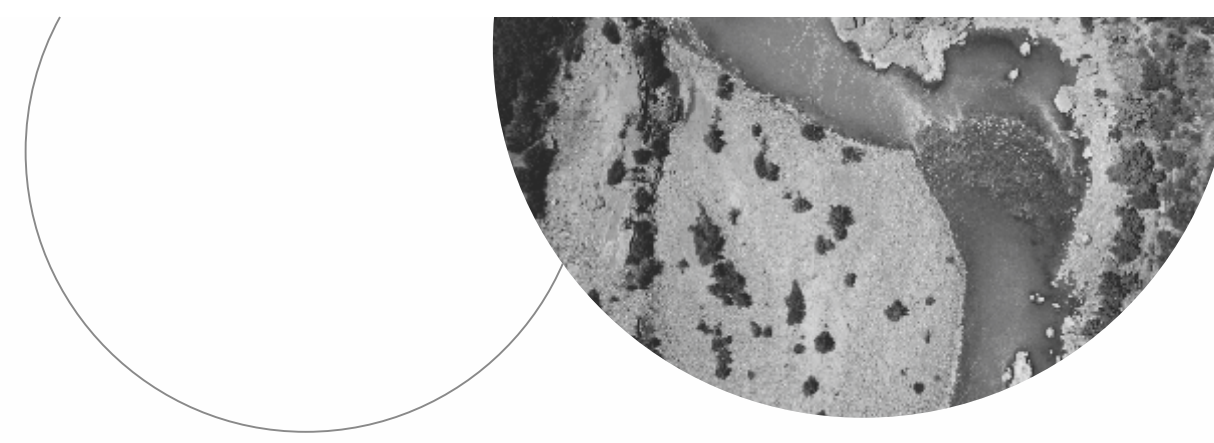
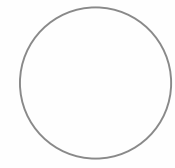

Stand out from the ordinary and create your own eternal legacy with Amulya mica range of laminates.

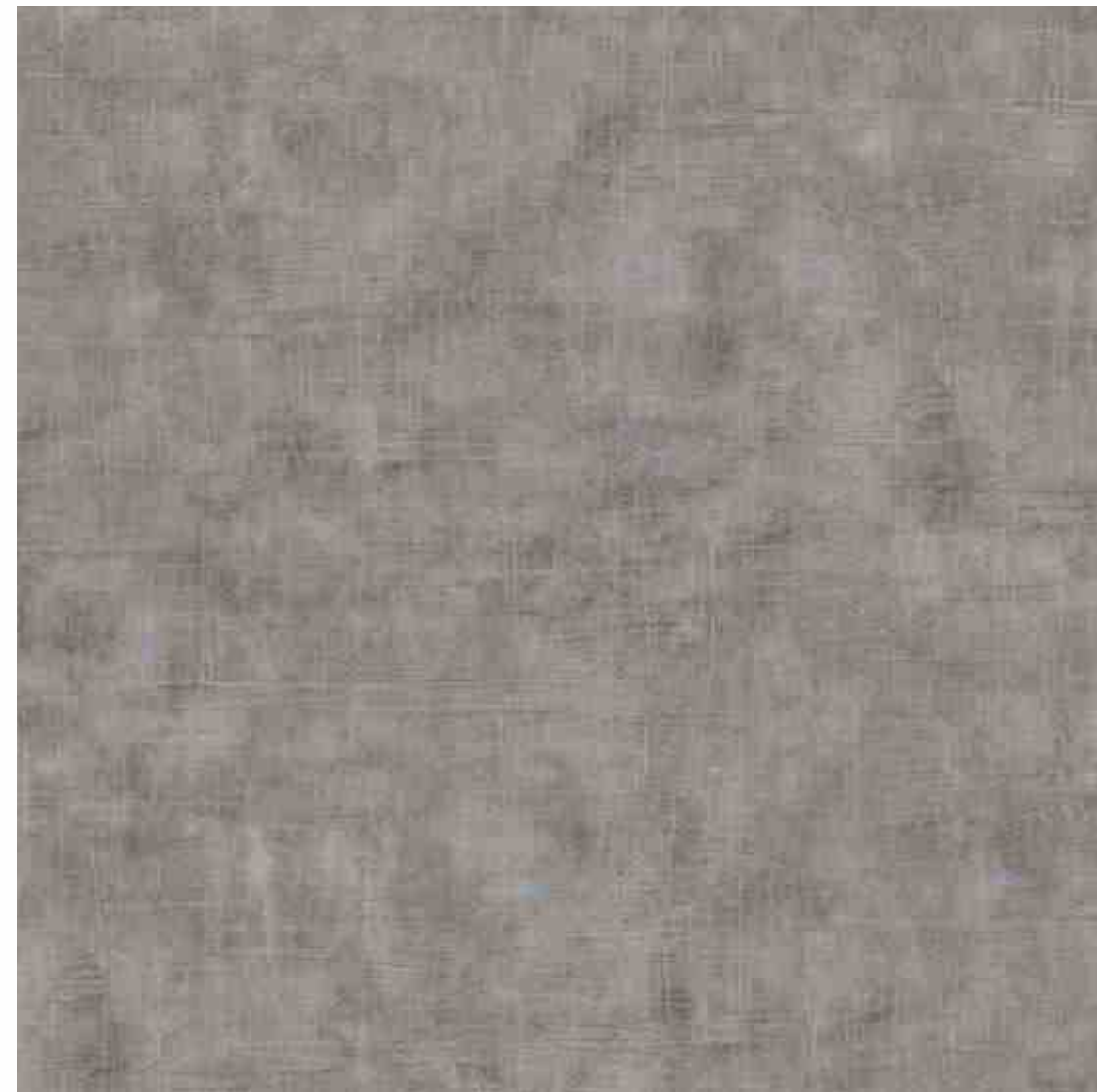

8854 BR | Fuzzo - I



8855 BR | Fuzzo - II



8631P BR | Montana Walnut Dark

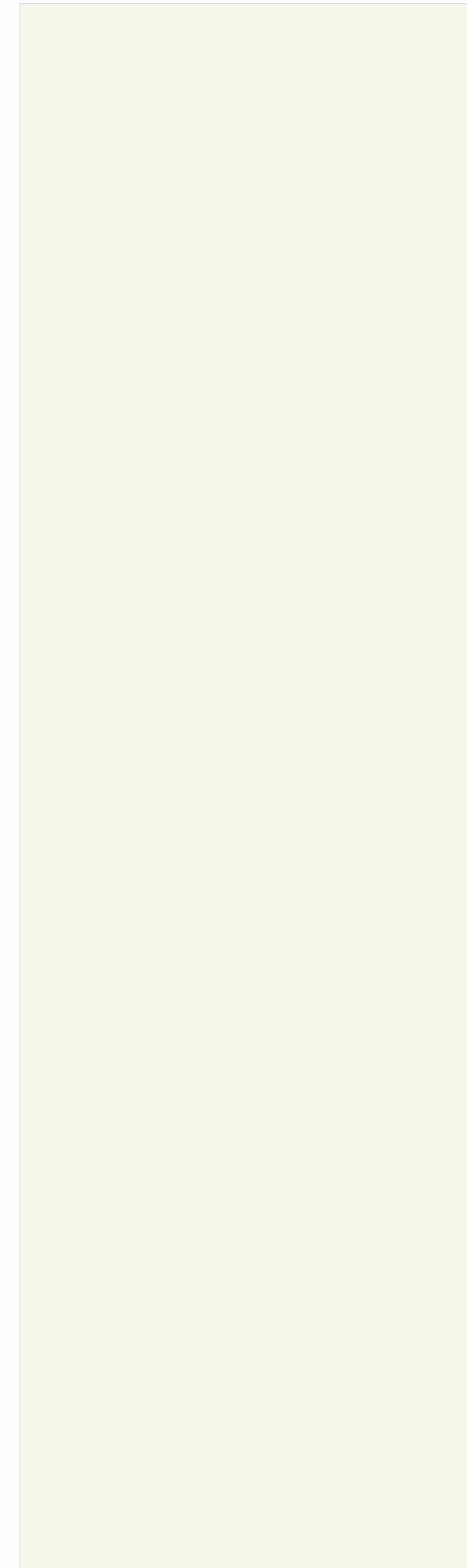

8111 BR | Off White



8766 BR | Woody Square - Dark



Keep yourself close to nature and its charm by enlivening your arena with Amulya laminates.



8859 CN | Concrete - I



8861 CN | Concrete - III



8860 CN | Concrete - II



8484 CE | Black Swirls

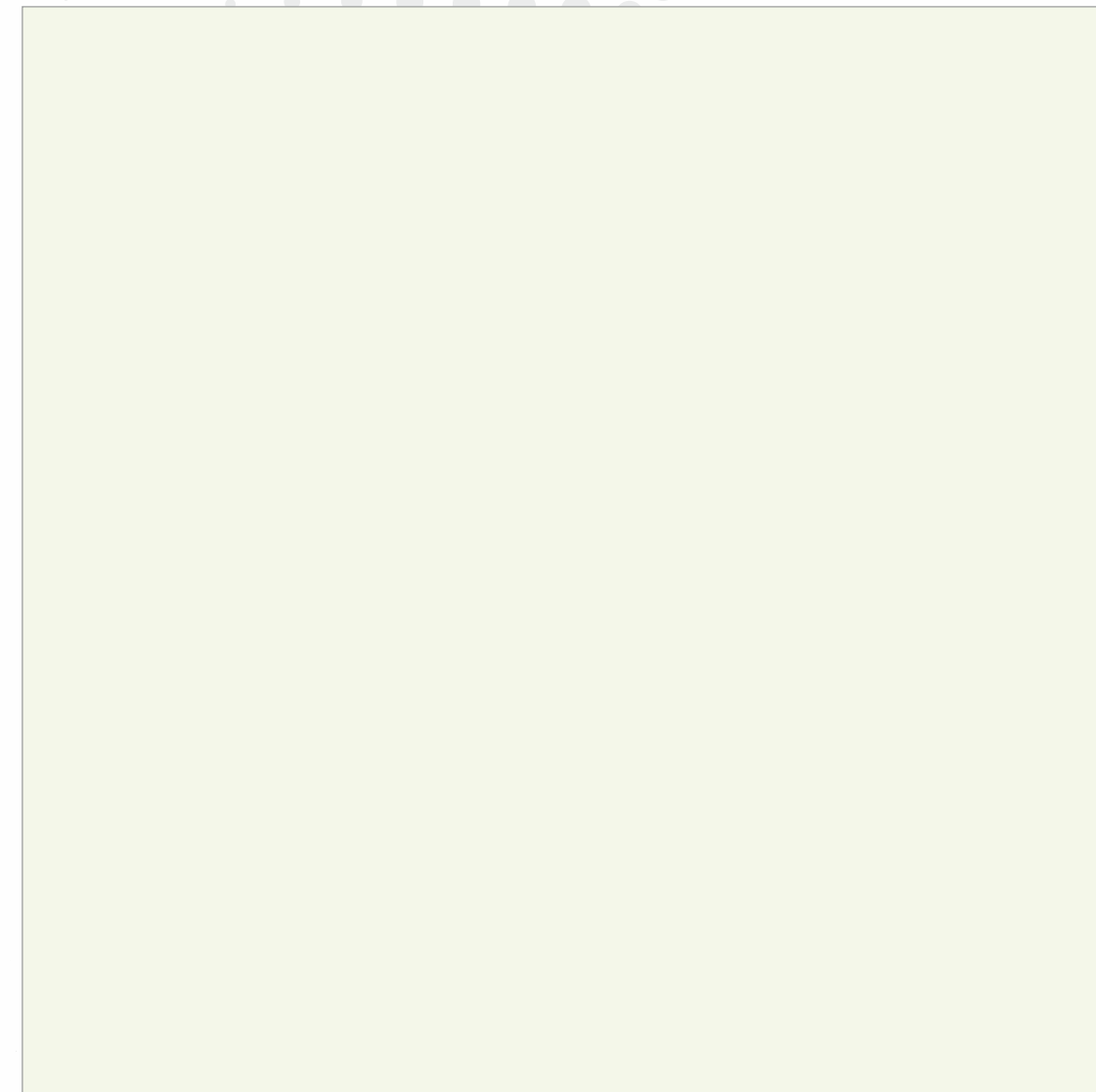

8111 CE | Off White



8738 CE | Red Levante

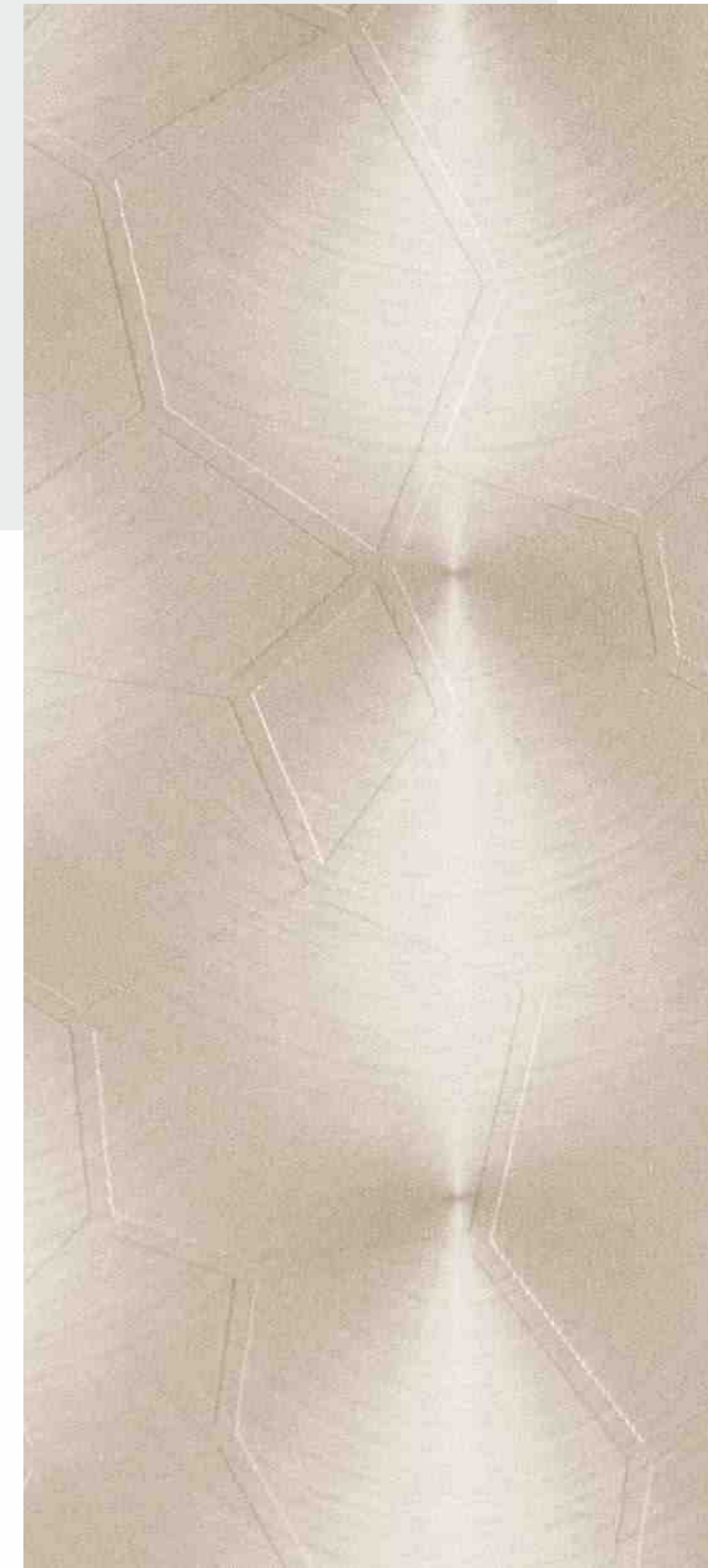

8489 CE | Alumini Crush Stipple

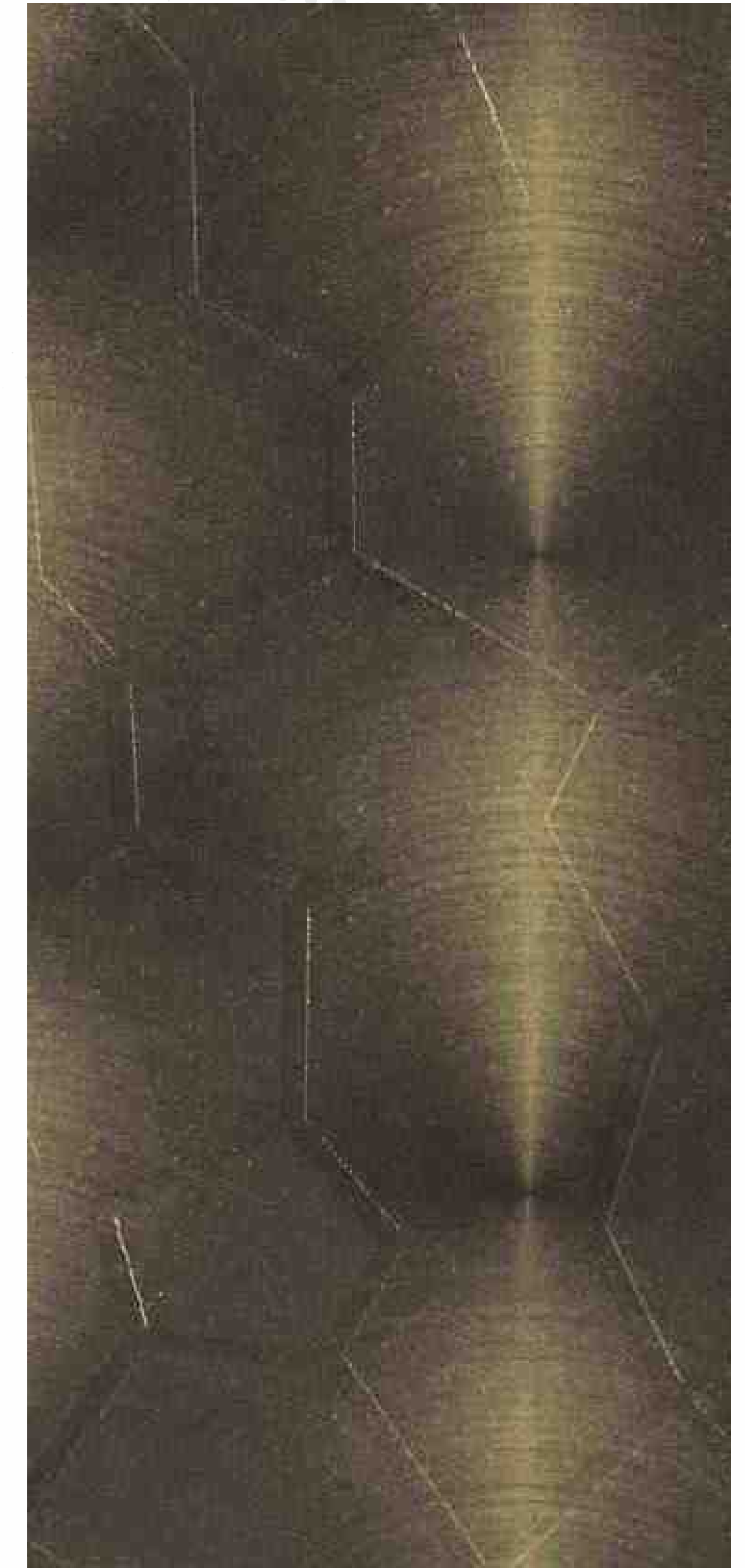

8490 CE | Steel Crush Stipple

 LINE WOOD

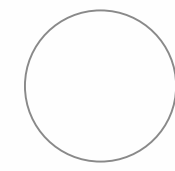

8764 LW | Grey Plank



8757 LW | Golden Veneer



8763 LW | White Plank



8758 LW | Silver Veneer

MANIFEST
ARTISTIC CHARISMA

 JS



8268 JS | Twilight Oak



8266 JS | Antique Oak

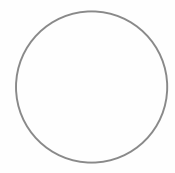

 Used Laminate
8268 JS

SMOOTH WOODY

Make a bold style statement with your choice of laminates brought to you exclusively by Amulya Mica.



8754 SW | Bishop Pine - I



8756 SW | Bishop Pine - III



• Used Laminate
8756 SW



8746 SW | Cherry Wood



8747 SW | Dark Cherry Wood



GRACEFUL AND
ASTONISHING SIGHTS

TWILL STITCH

When you have such an elite range of laminates in your vicinity, you can't help but flaunt it.



8773 TWS | Smoked Chipotale

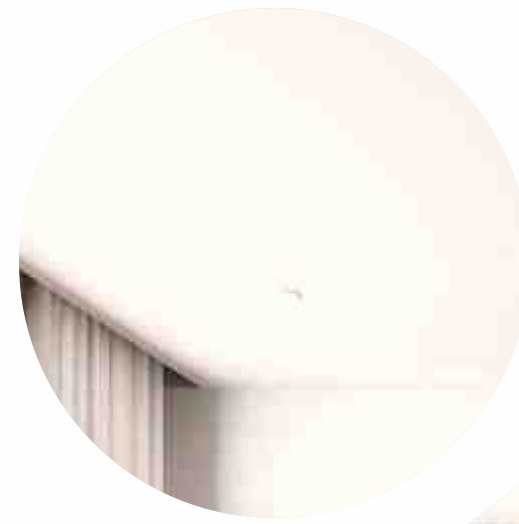

Used Laminate
8773 TWS

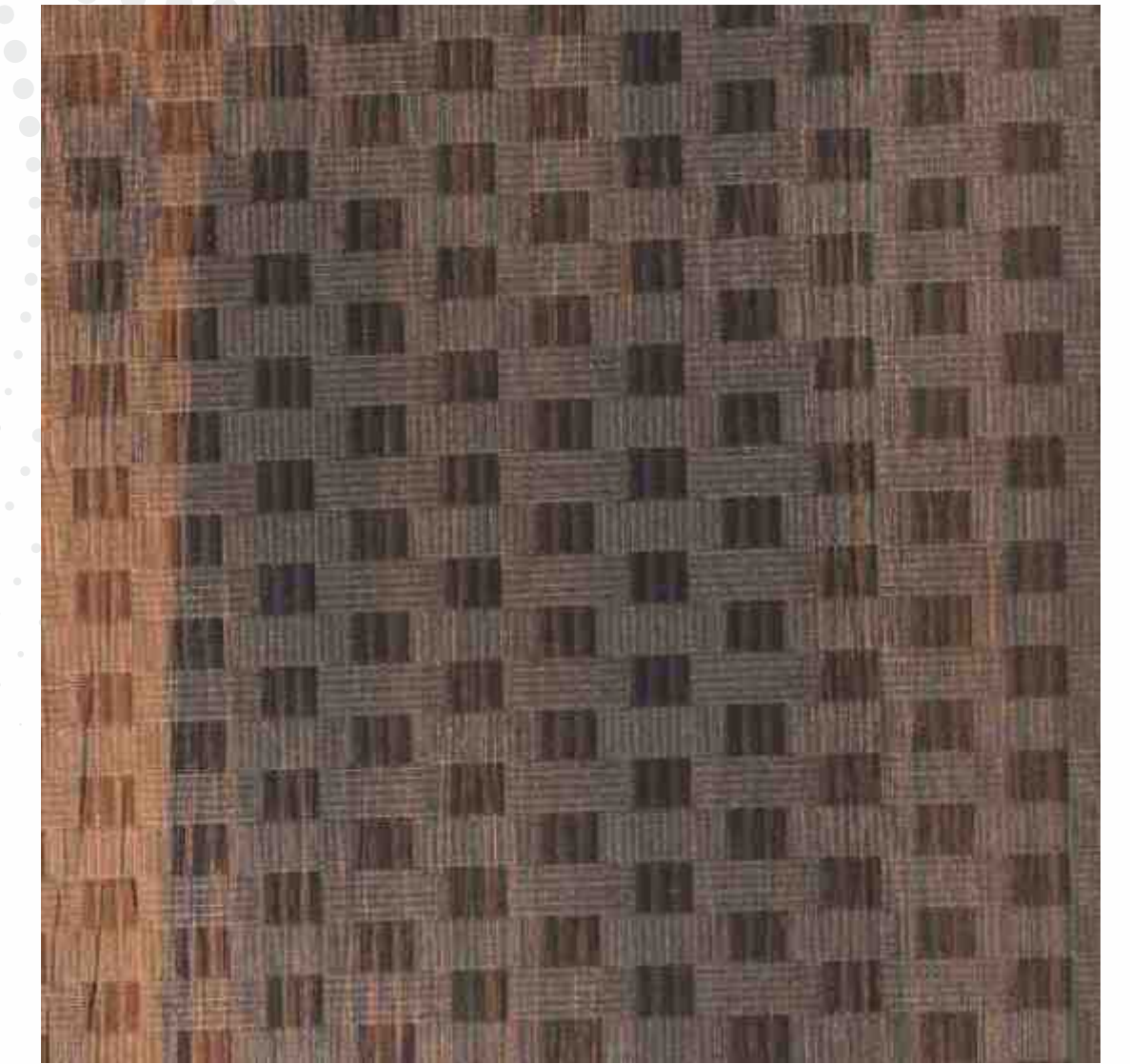

8467 TWS | Xyloid Teak



8774 TWS | Teak Chipotale

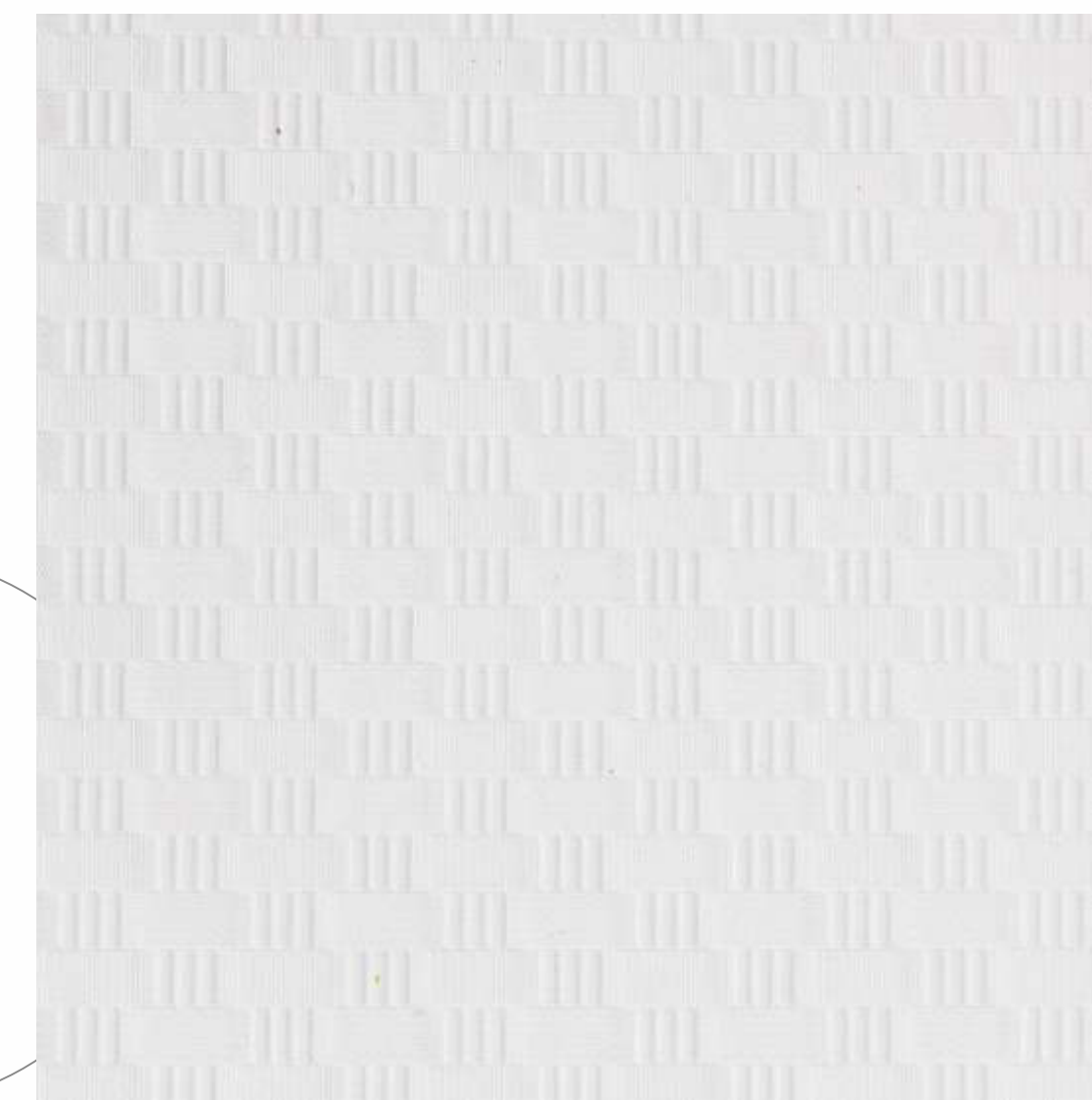

8111 TWS | Off White

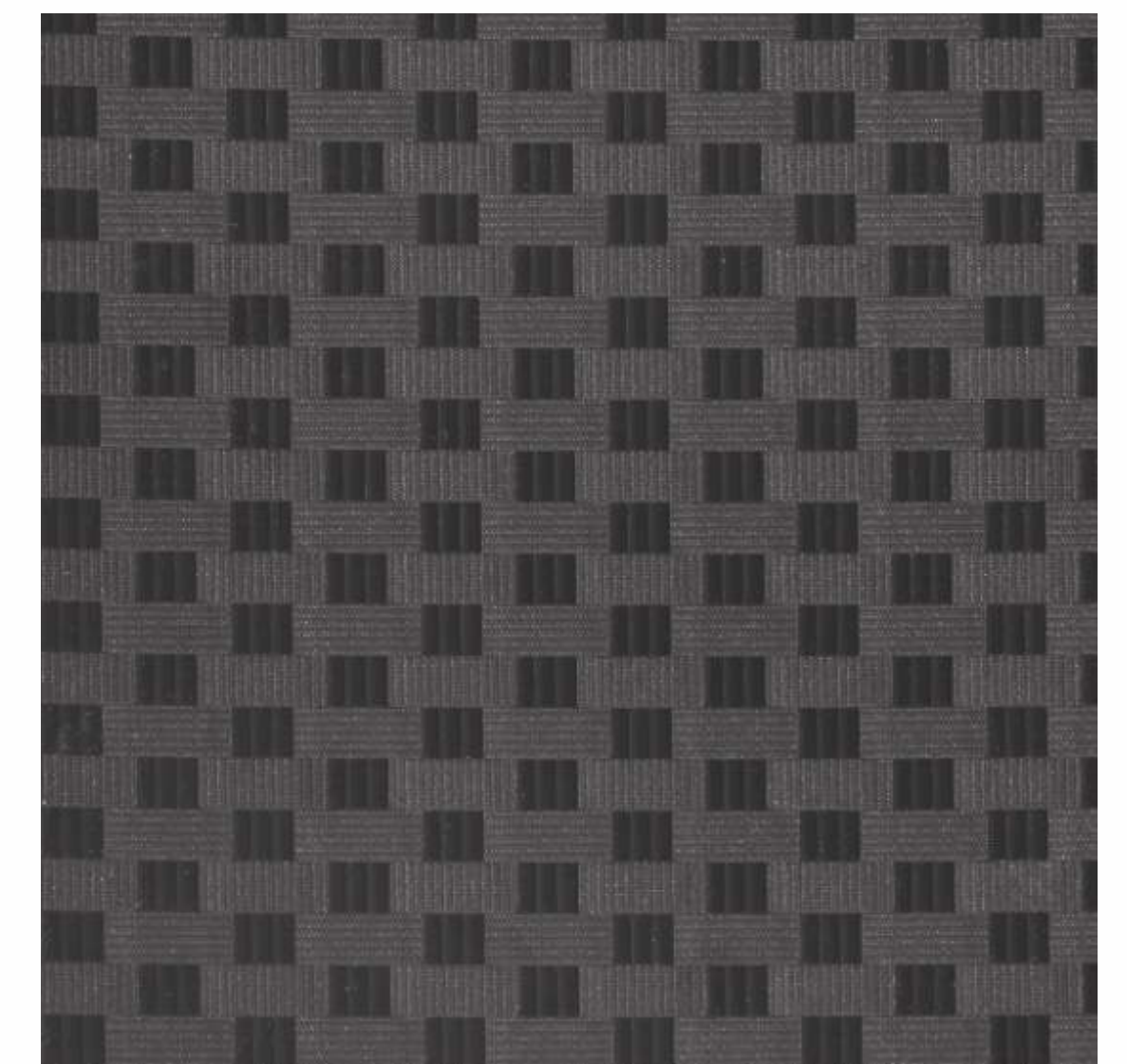

8191 TWS | Black

COOL WOOL

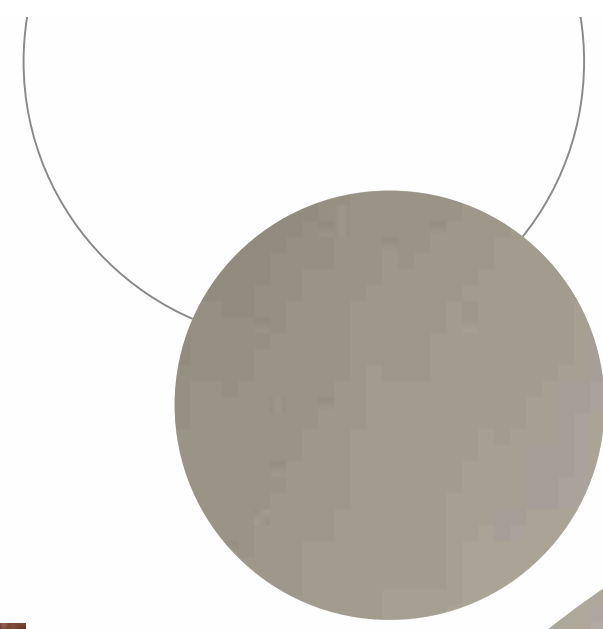

Make optimum use of space by enlivening it with surfaces that ooze of grace and panache.



8695 CW | Kew Oak



• Used Laminate
8695 CW

BITE ASH



8737 BA | Blue Pearl



8650 BA | Red Kentucky



8276 BA | White Squall

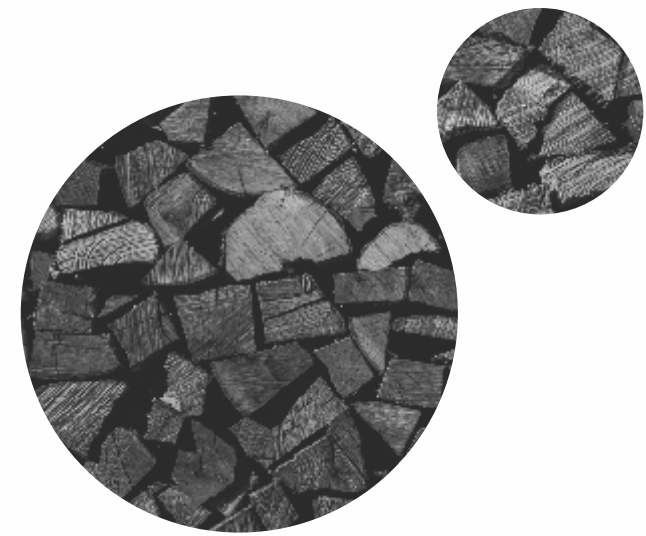

RADIATE
EXCEPTIONAL BLISS



8691 SYCA | Blackjack Oak



8687 SYCA | Nangang Walnut



8765 SCV | Woody Square - Light



 Used Laminate
8691 SYCA



8766 SCV | Woody Square - Dark



8769 HZA | Zambian Teak Wood



EXUDE
VIBRANCY & CLASS



8468 HZA | Eletric Ash



8795 HZA | Eletric Ash - II



8794 HZA | Eletric Ash - I

WOODY BRICKS



8774 WB | Teak Chipotale



8738 WB | Red Levante



8773 WB | Smoked Chipotale



8737 WB | Blue Pearl

FABRIC WITH EDGE BEND



EB 8775



8775 SF | Cream Khaki



8776 SF | Grey Khaki



EB 8776



EB 8731



8731 SF | Twist Grey



8732 SF | Twist Creme



EB 8732



EB 8771



8771 SF | Brown Chino



8772 SF | Beige Chino



EB 8772



EB 8487



8487 SF | Tramac Tweed

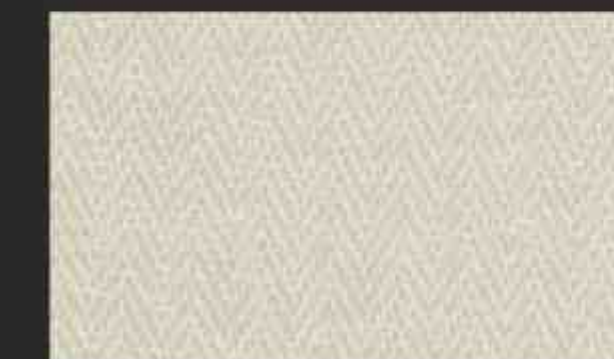

8488 SF | Hazel Tweed



EB 8488



EB 8668

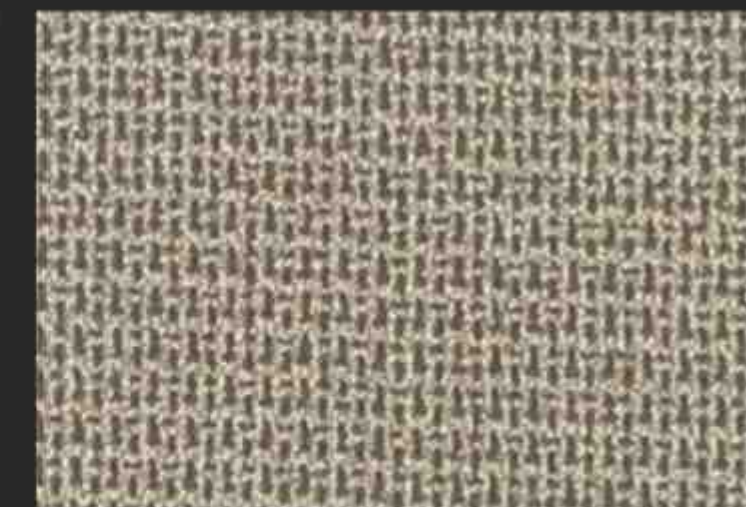

8668 SF | Rumex - I



8669 SF | Rumex - II



EB 8669

COMPLIMENT
YOUR STYLISH AURA



8766 RD | Woody Square - Dark



8765 RD | Woody Square - Light



• Used Laminate
8765 RD



8780 RD | Trinidad Teak



8781 RD | Smoked Trinidad Teak

REAL WOOD



VERTICAL STITCH

Make yourself familiar with charming designs and surfaces by welcoming Amulya mica collection.



8784 RD | Bleached Siberian Ash



8785 RD | Dyed Siberian Ash



8759 RD | Wild Cherry



8631P VS | Montana Walnut Dark



8632P VS | Montana Walnut Light



8690 VS | Plumeria

Give these grandiose surfaces a chance to enliven your dwelling with the least effort.

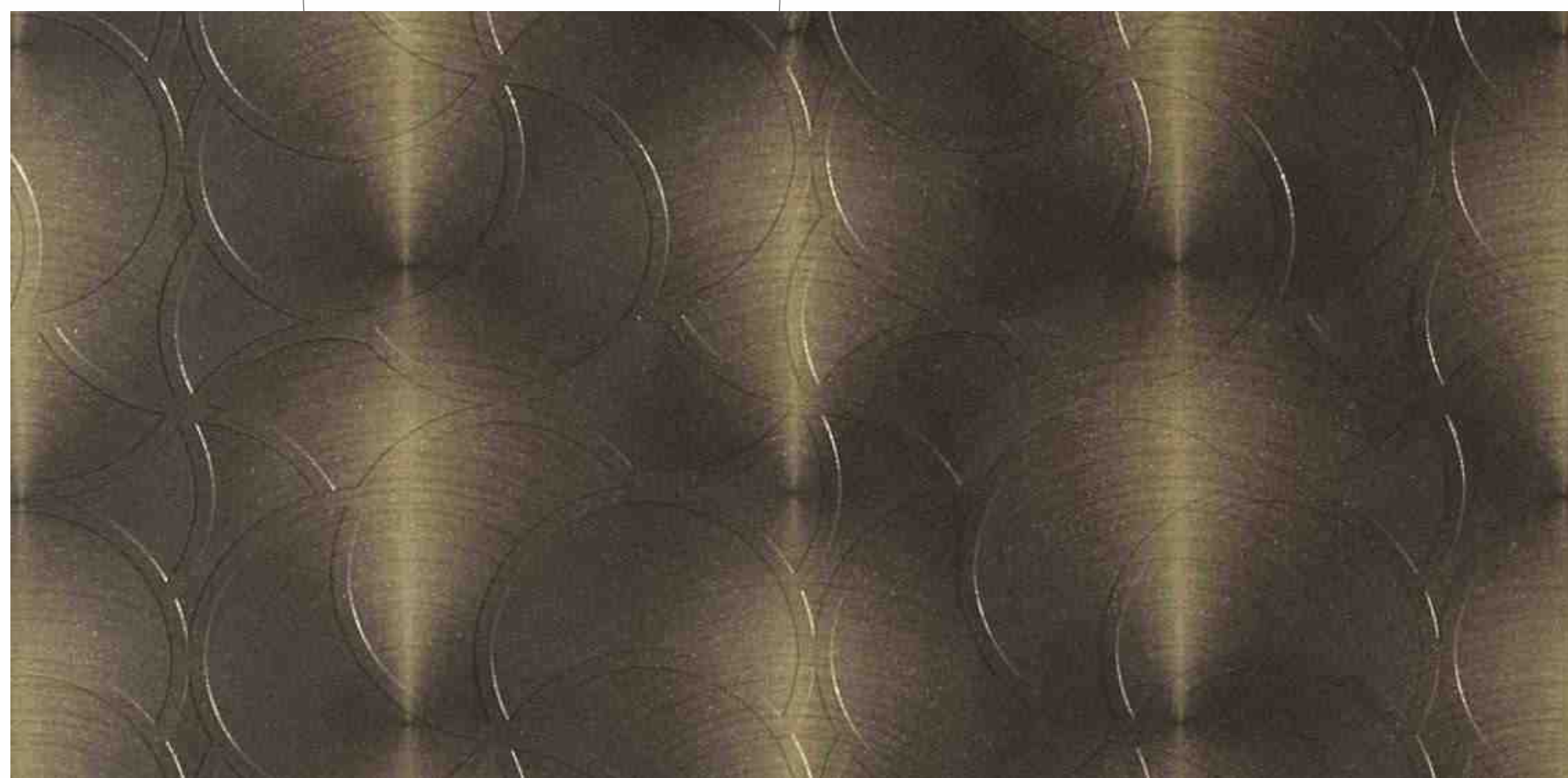

8490 BM | Steel Crush Stipple



8268 BM | Twilight Oak

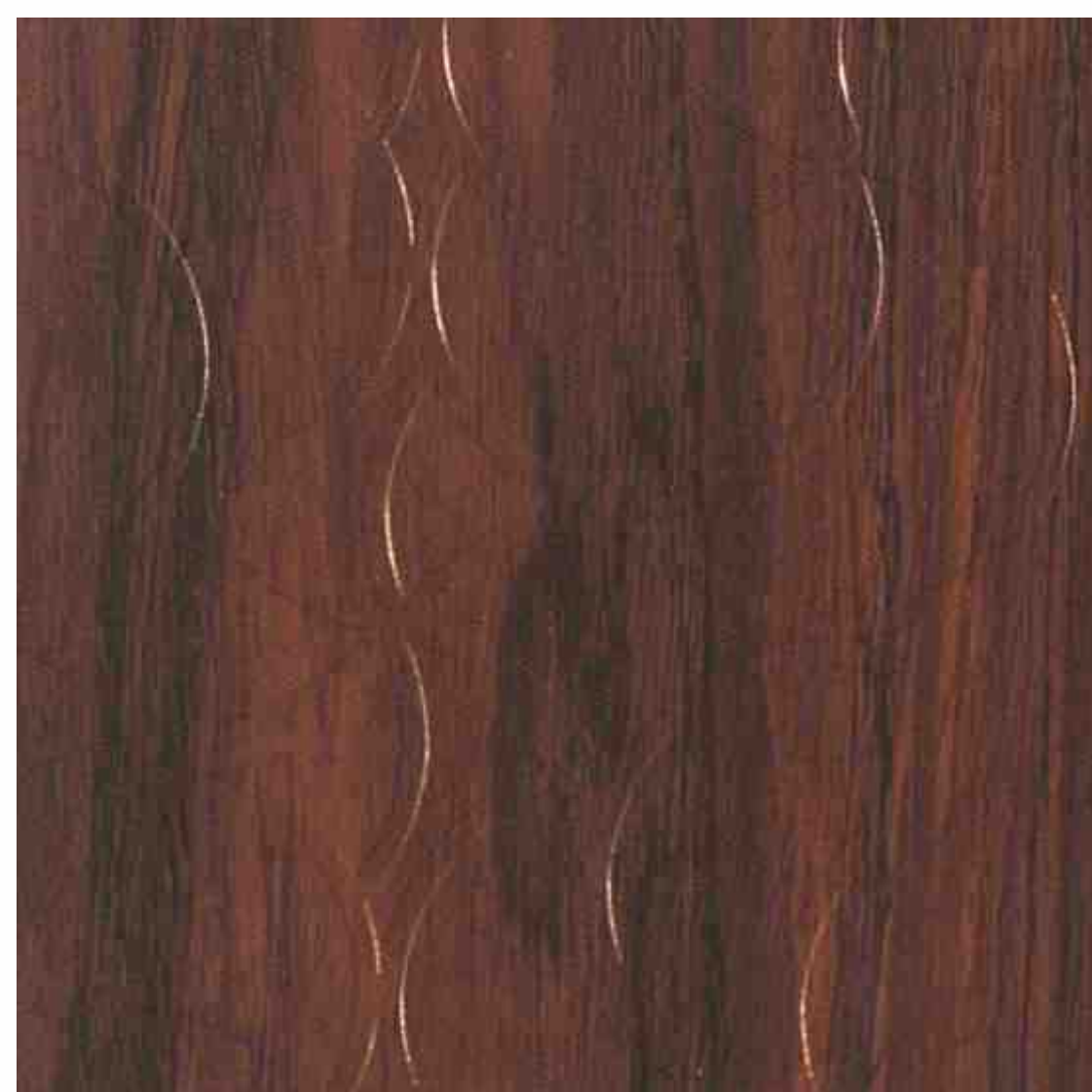

8650 BM | Red Kentucky

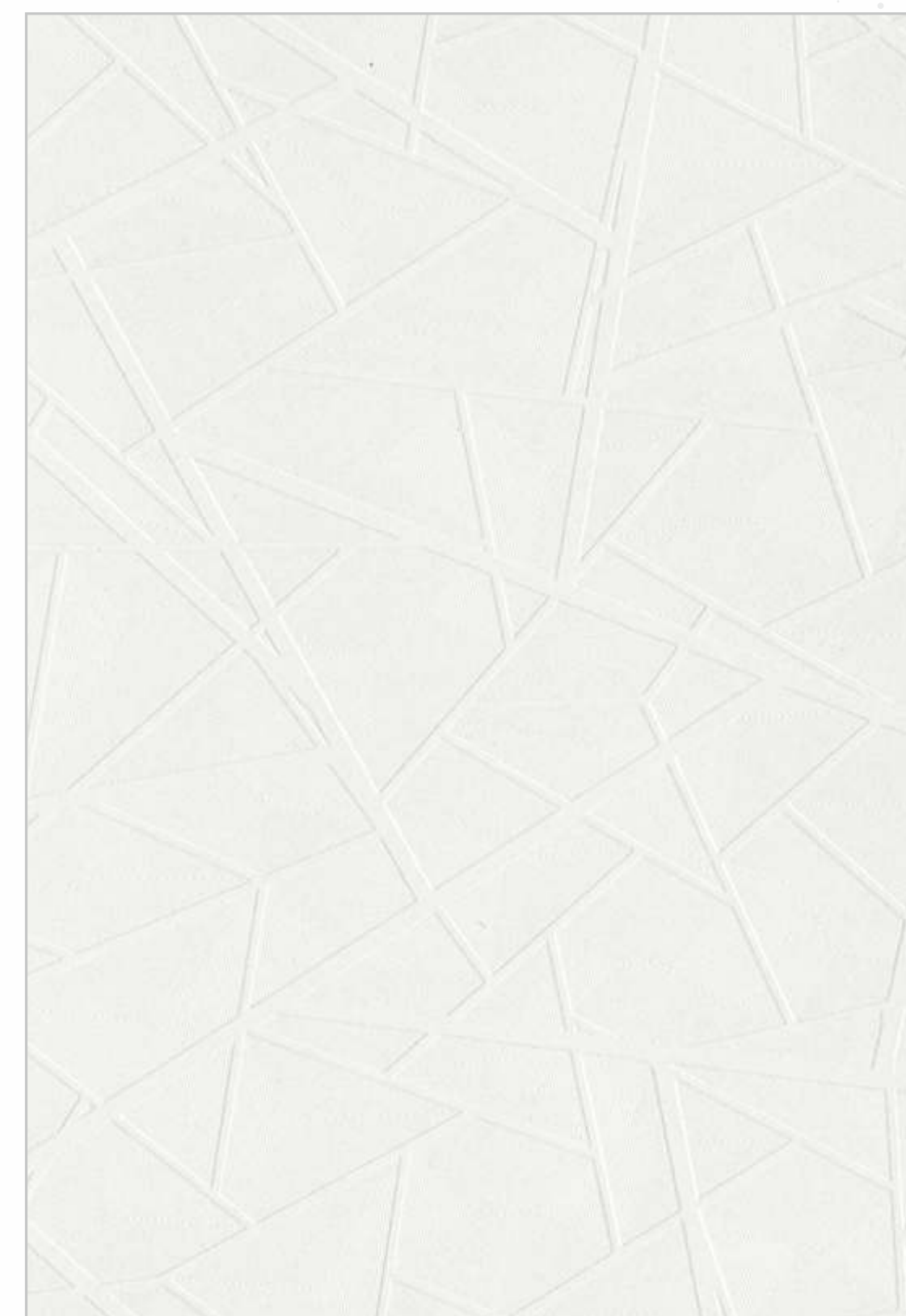

8111 FA | Off White



8737 FA | Blue Pearl

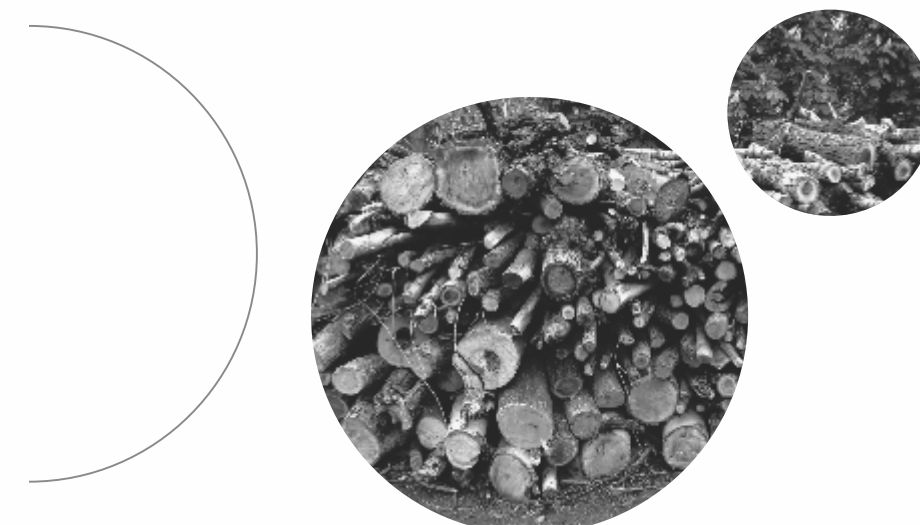

SURFACES THAT
INVIGORATE AESTHETICS

Add unprecedented natural charm into your décor with Amulya range of wooden laminates.



8754 CL | Bishop Pine - I



8111 CL | Off White



• Used Laminate
8754 CL

SPACES WITH
A WICKED CHARM



8490 KW | Steel Crush Stipple



8651 KW | White Kentucky

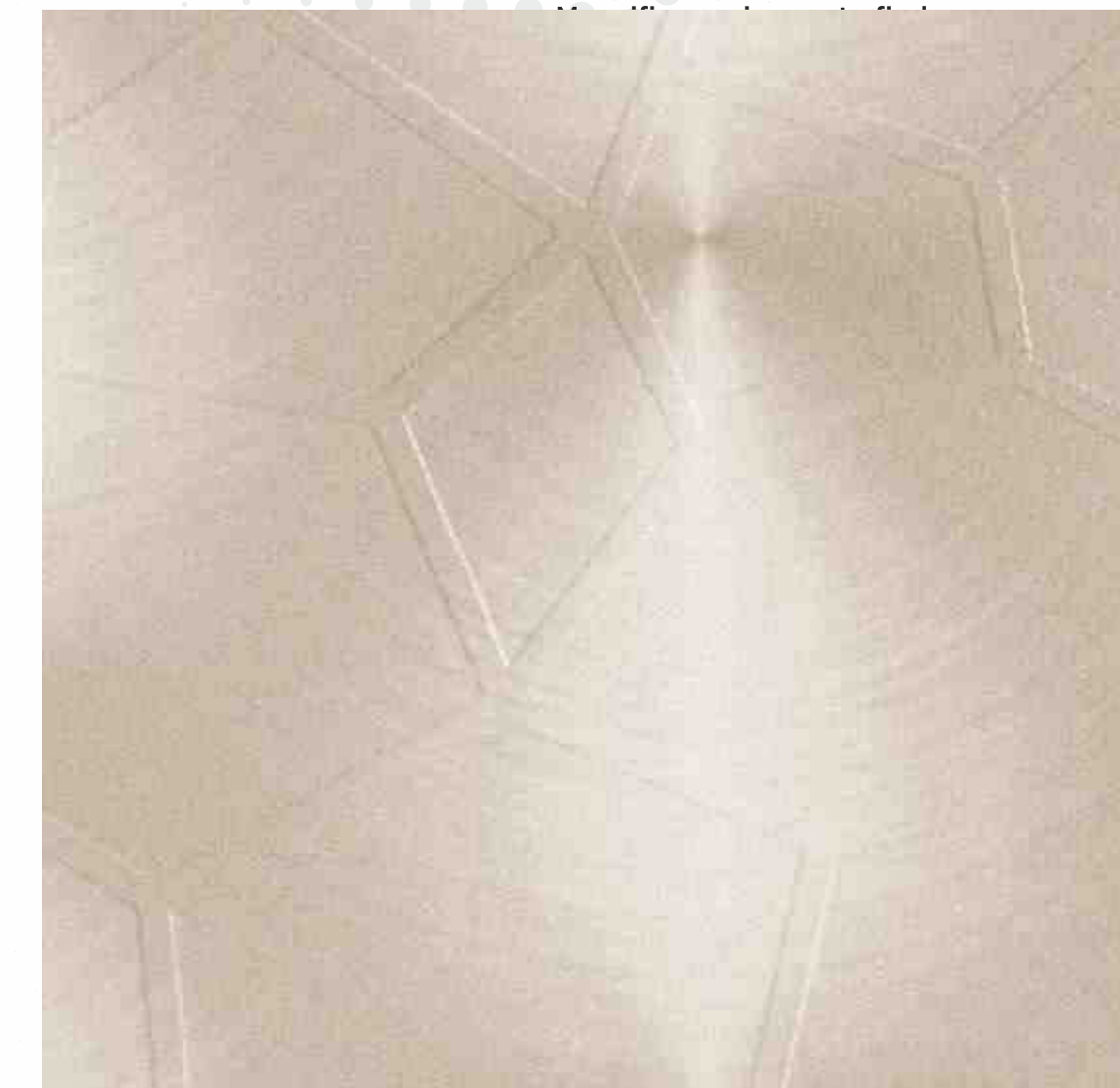

8489 KW | Alumi Crush Stipple



8650 KW | Red Kentucky



8788 BS | Brown Wood Cascade



8789 BS | Grey Wood Cascade



Used Laminate
8788 BS



Select the most bewitching surfaces for embellishing your space for a timeless appeal.



8737 BS | Blue Pearl



8631P BS | Montana Walnut Dark



8632P BS | Montana Walnut Light

ARTICLES
THAT ENHANCE STYLE



8484 WF | Black Swirls

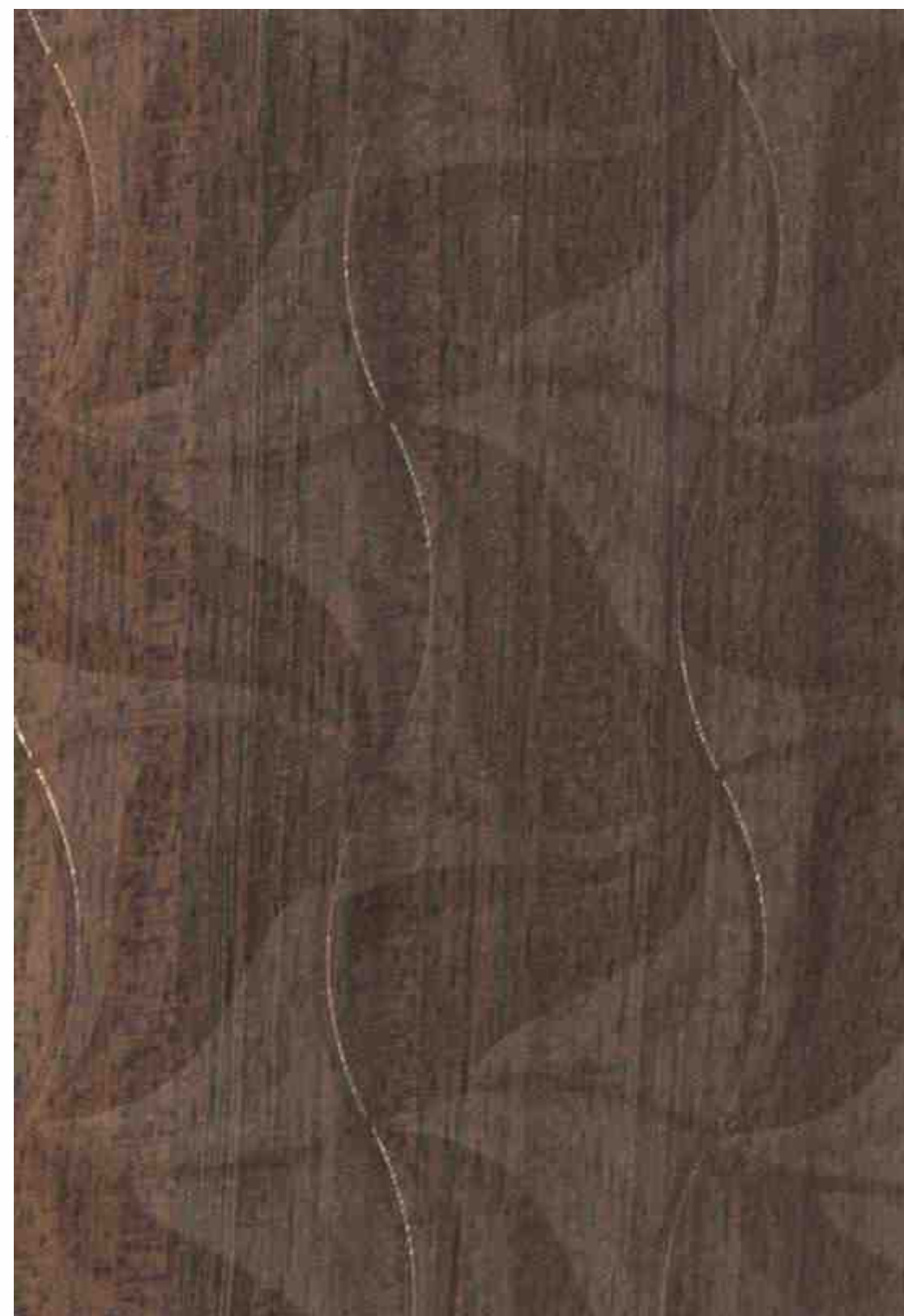

8767 WF | Dark Sapelle



8139 WF | Crunch

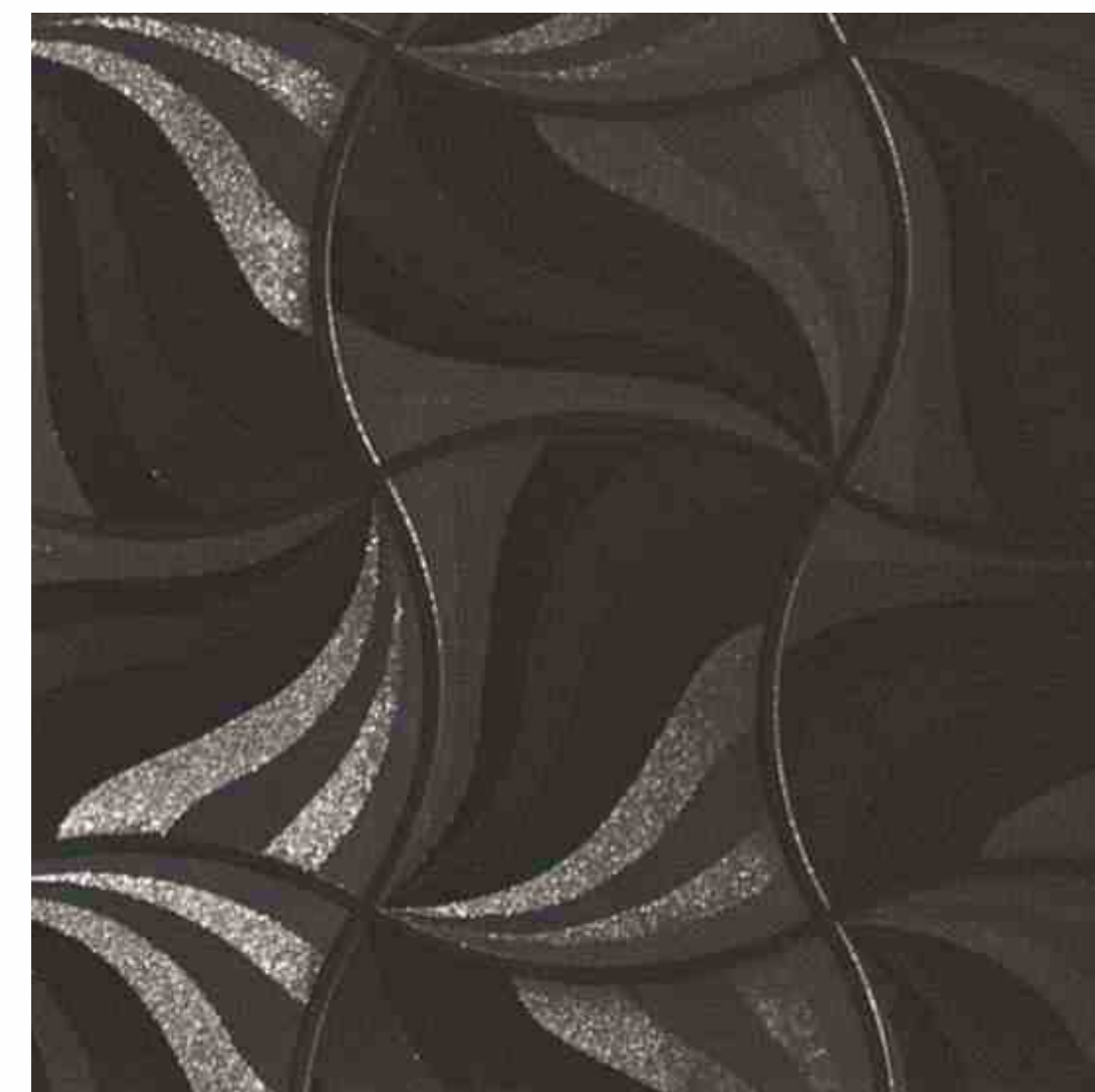

8191 WF | Black



8111 WF | Off White

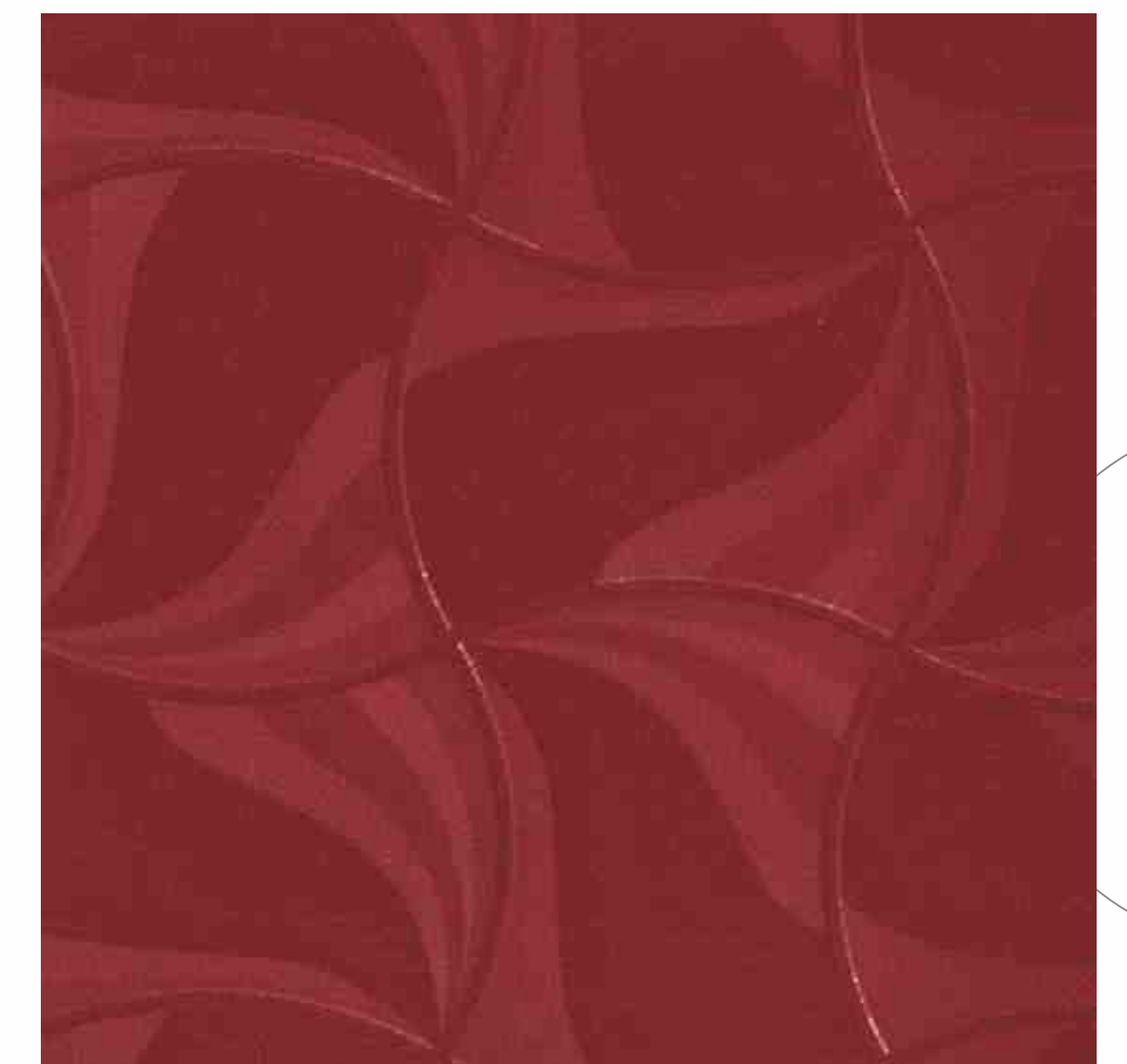

8155 WF | Blood Red

ESSENCE OF
ELOQUENT DÉCORS

EXHIBIT
CHEERFUL SERENITY

Try the new captivating designs and wooden textures made exclusively for mavens of exquisite style.



8737 FL | Blue Pearl

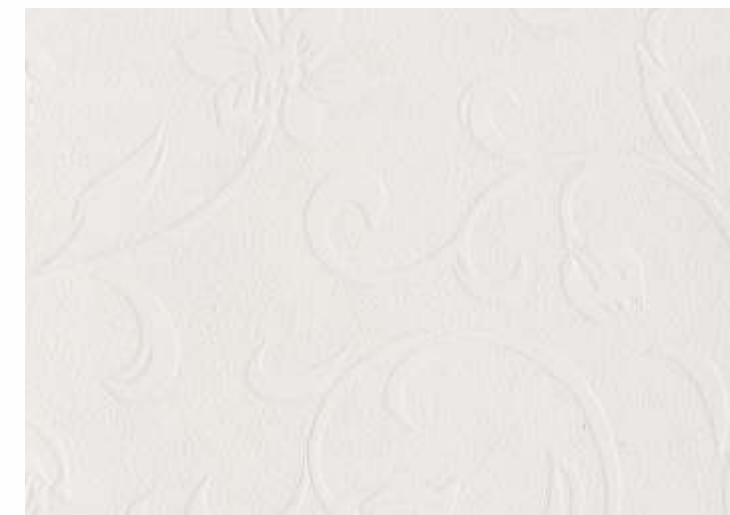

8111 FL | Off White

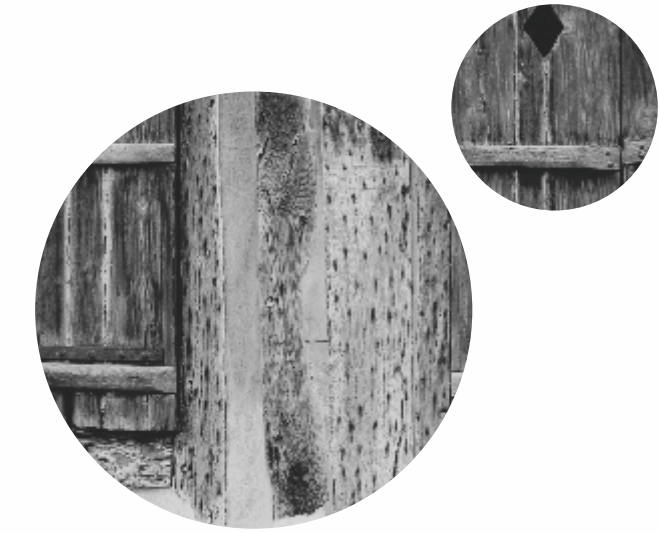

CREATE DELIGHTFUL SIGHTS



8154 FL | Tomato Red



8145 FL | Fluorescent Green



8489 FL | Alumini Crush Stipple



8490 FL | Steel Crush Stipple

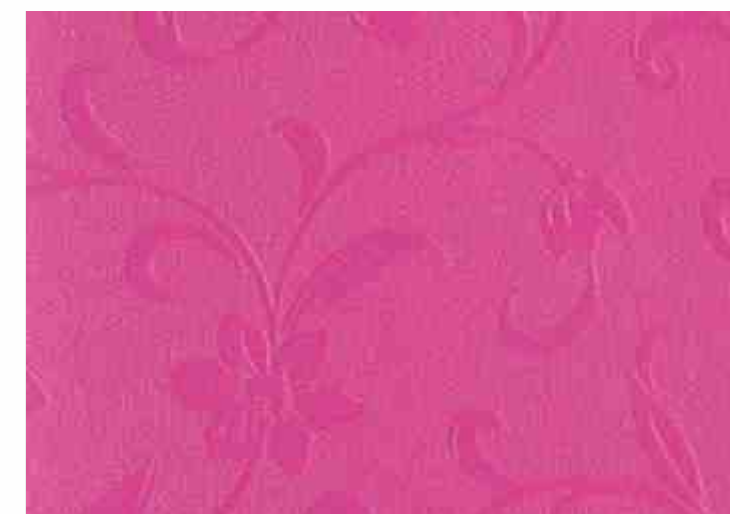

8183 FL | Bright Violet



8191 FL | Black



8268 FL | Twilight Oak



8660 FL | Brown Filix

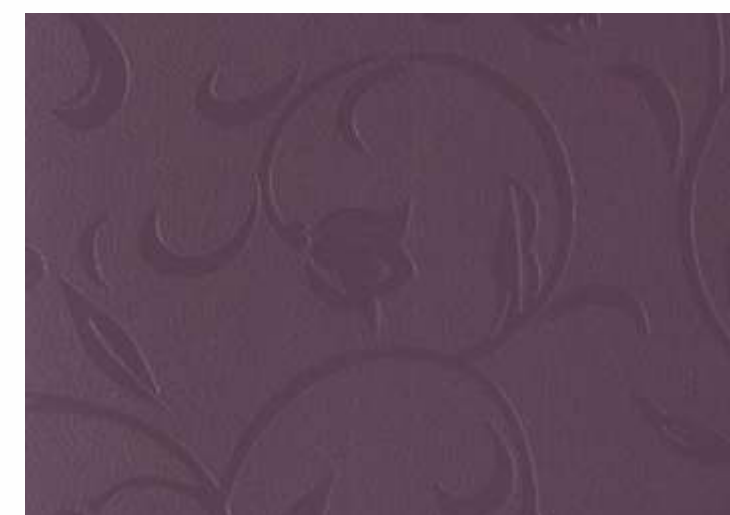

8139 FL | Crunch



8184 FL | Beige



Let these marvelous surfaces adorn your space for years to come and exude brilliance all around.



8484 TRL | Black Swirls



8111 TRL | Off White



8631 P TRL | Montana Walnut Dark

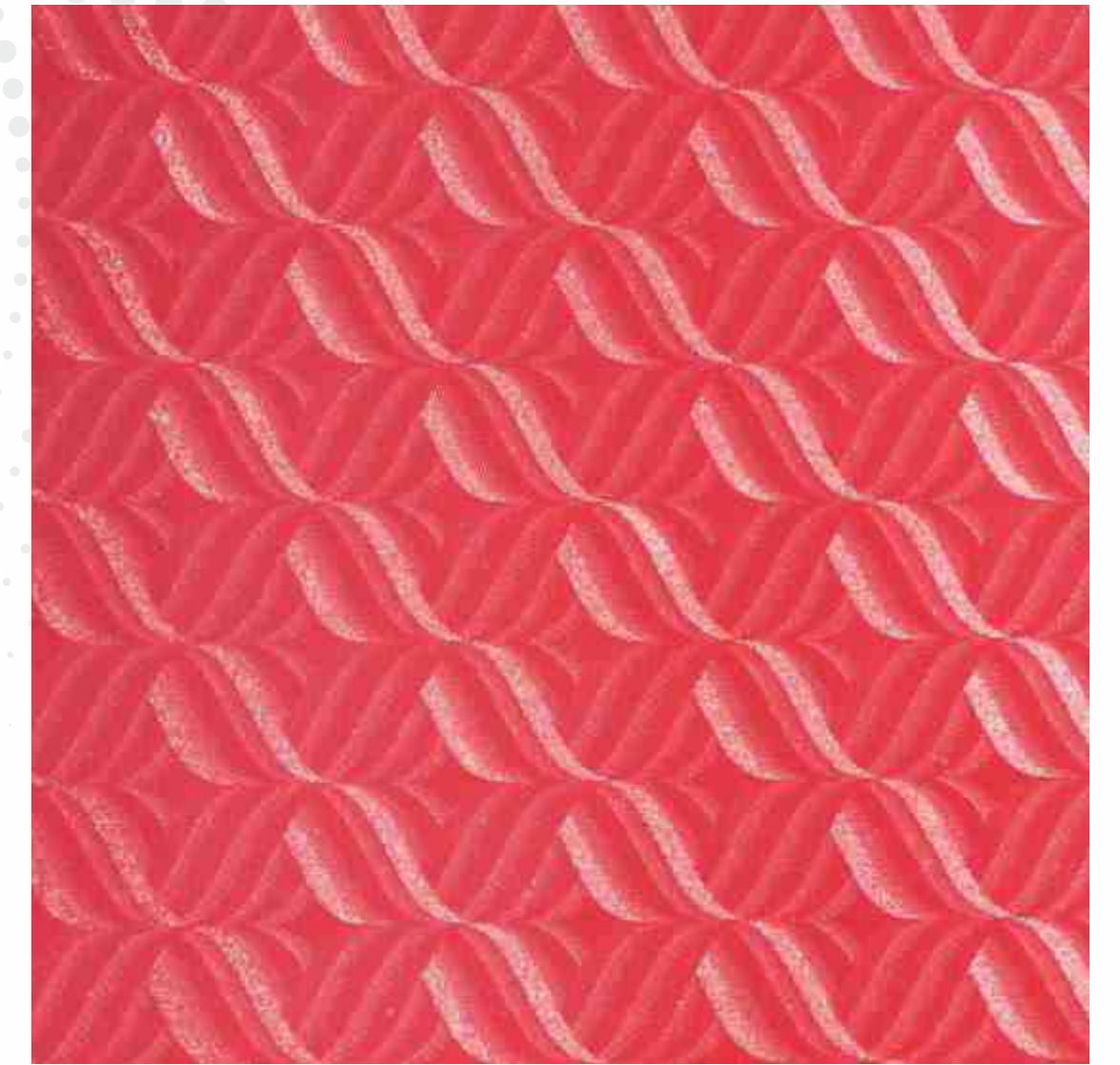

8154 TRL | Tomato Red



8187A TRL | Metal Grey

ELEMENTS
OF EXOTIC VOGUE





Invite Amulya mica awesome designer laminates in your setting and ensure your personality shines brightly.

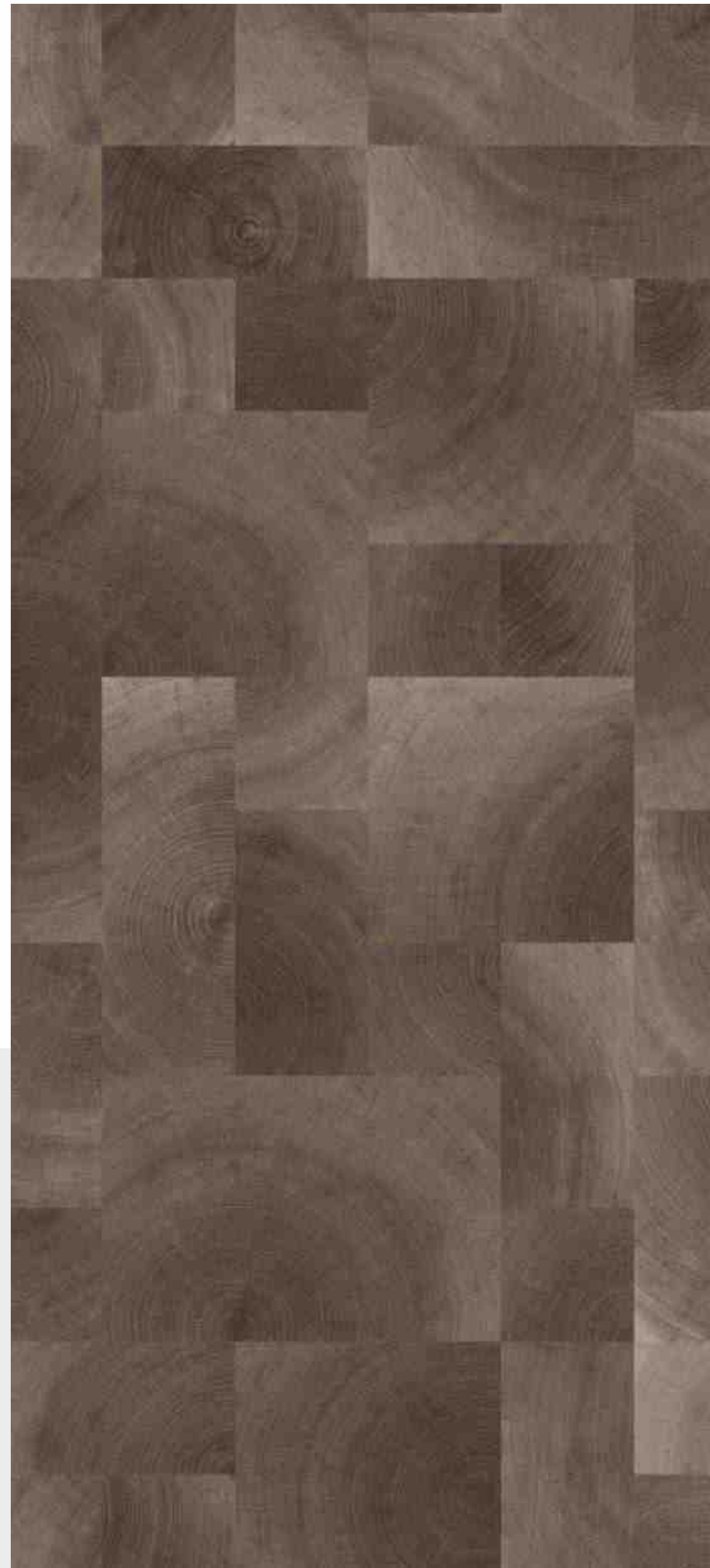

8793 SM | Smoked Mahogany Butts

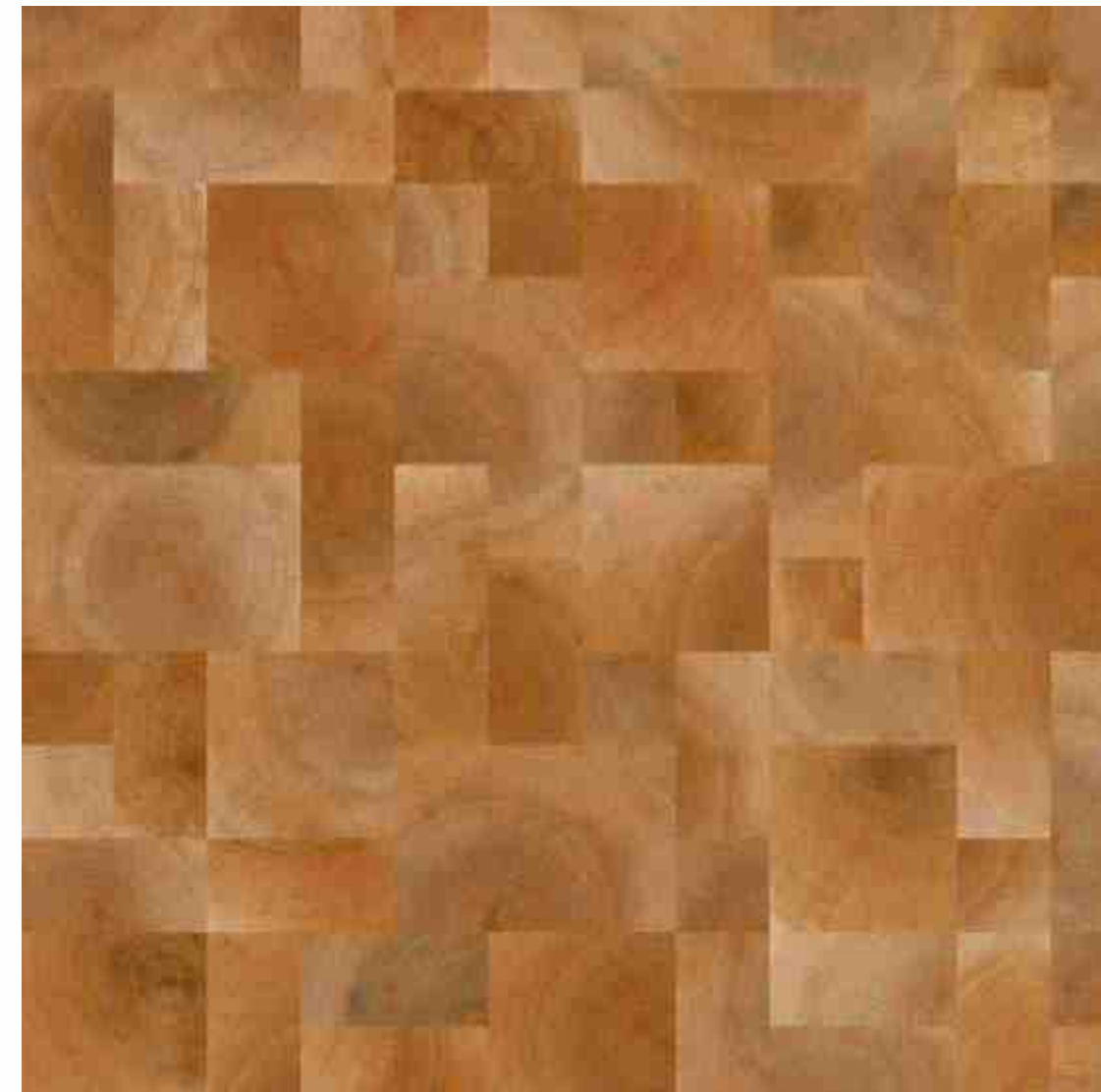

8792 SM | Mahogany Butts

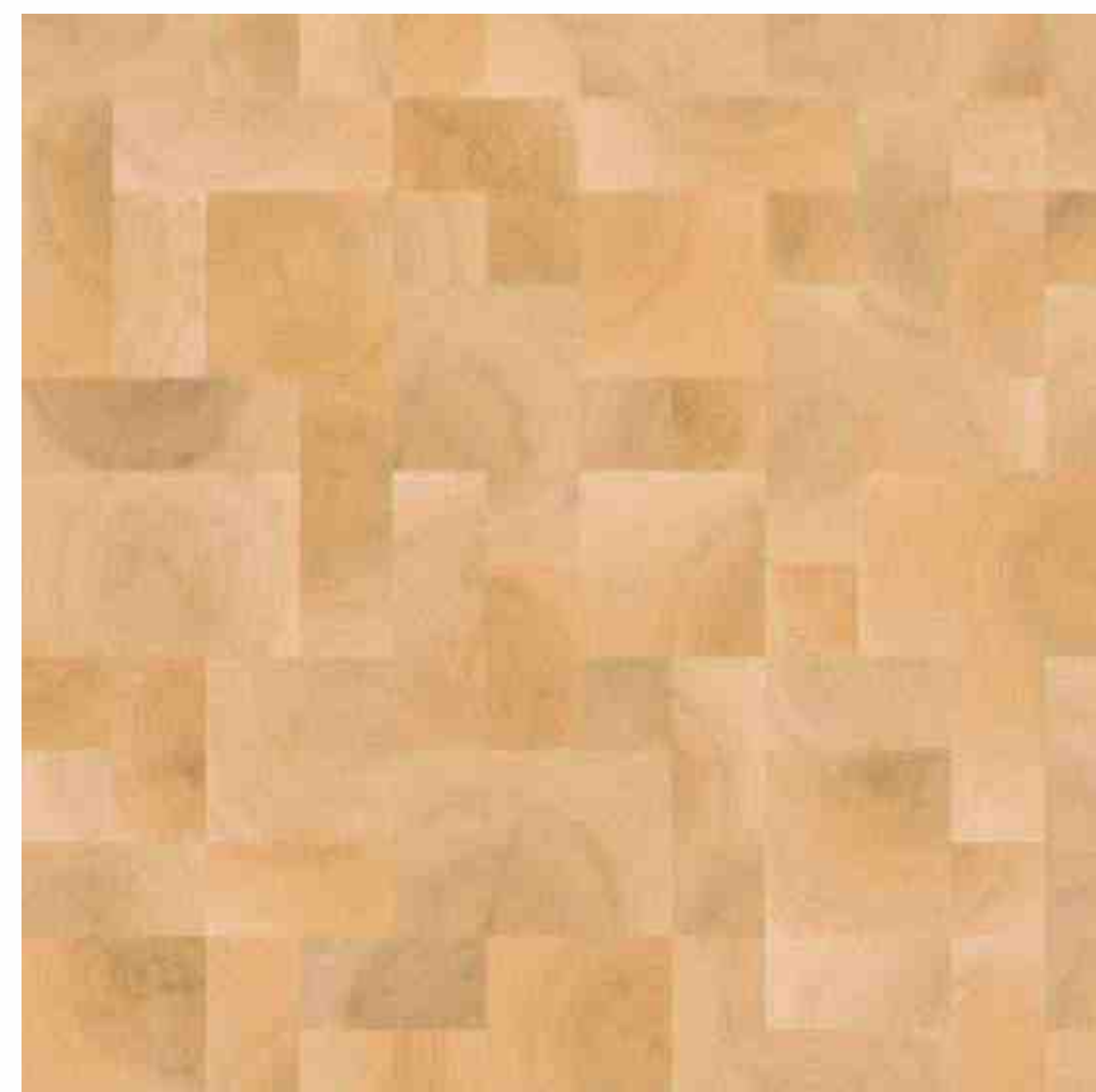

8791 SM | Teak Butts



8864 SM | Santiago Oak Light



8865 SM | Santiago Oak Dark



• Used Laminate
 8792 SM

 SMOOTH MATT



SHOWCASE
MODERN MARVELS



8642 SM | Dark Alder

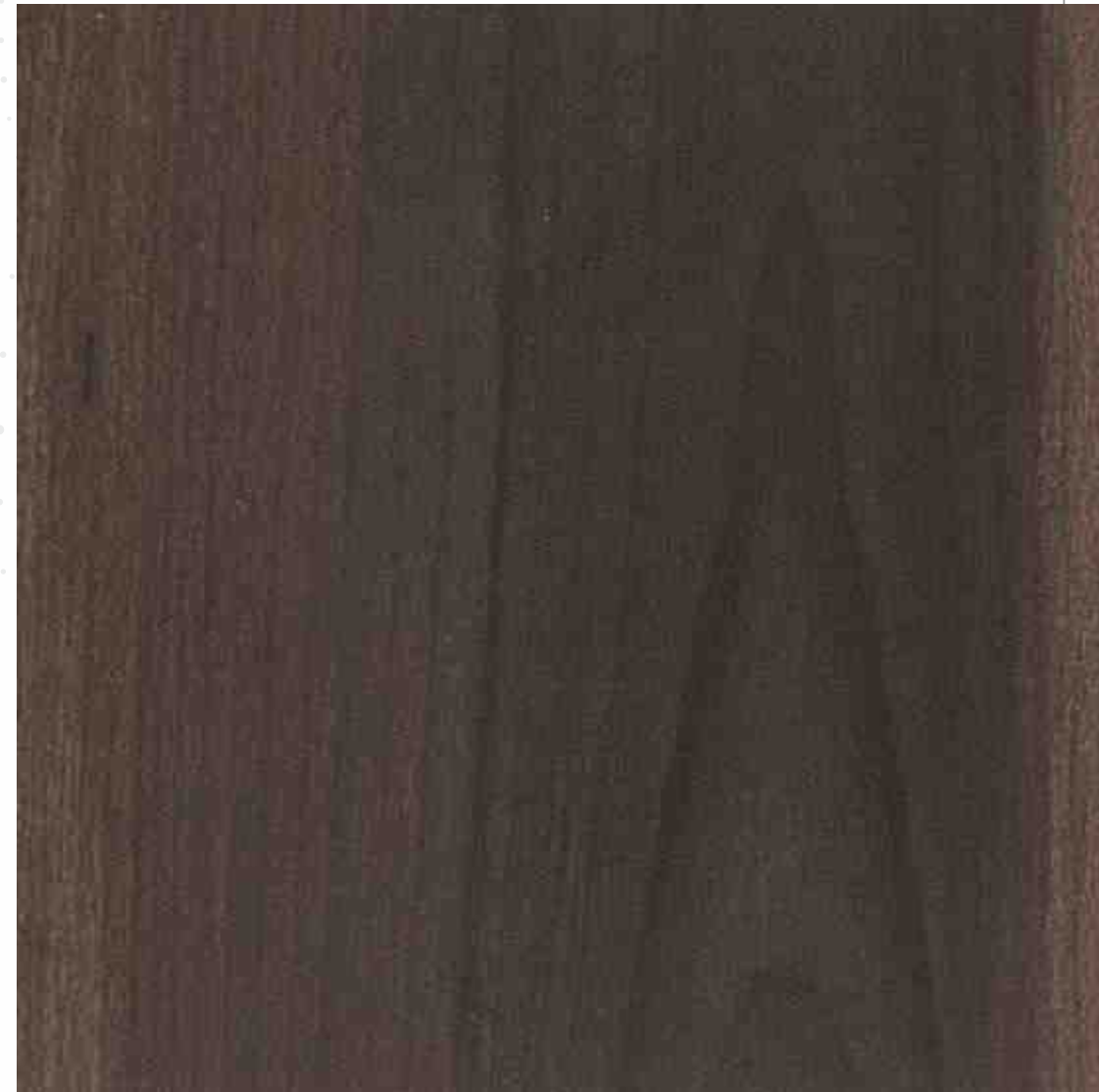

8466 SM | Mansal Walnut



8639 SM | White Alder



8685 SM | Garry Oak

 PREMIUM



8631P HGF | Montana Walnut Dark



8632P HGF | Montana Walnut Light

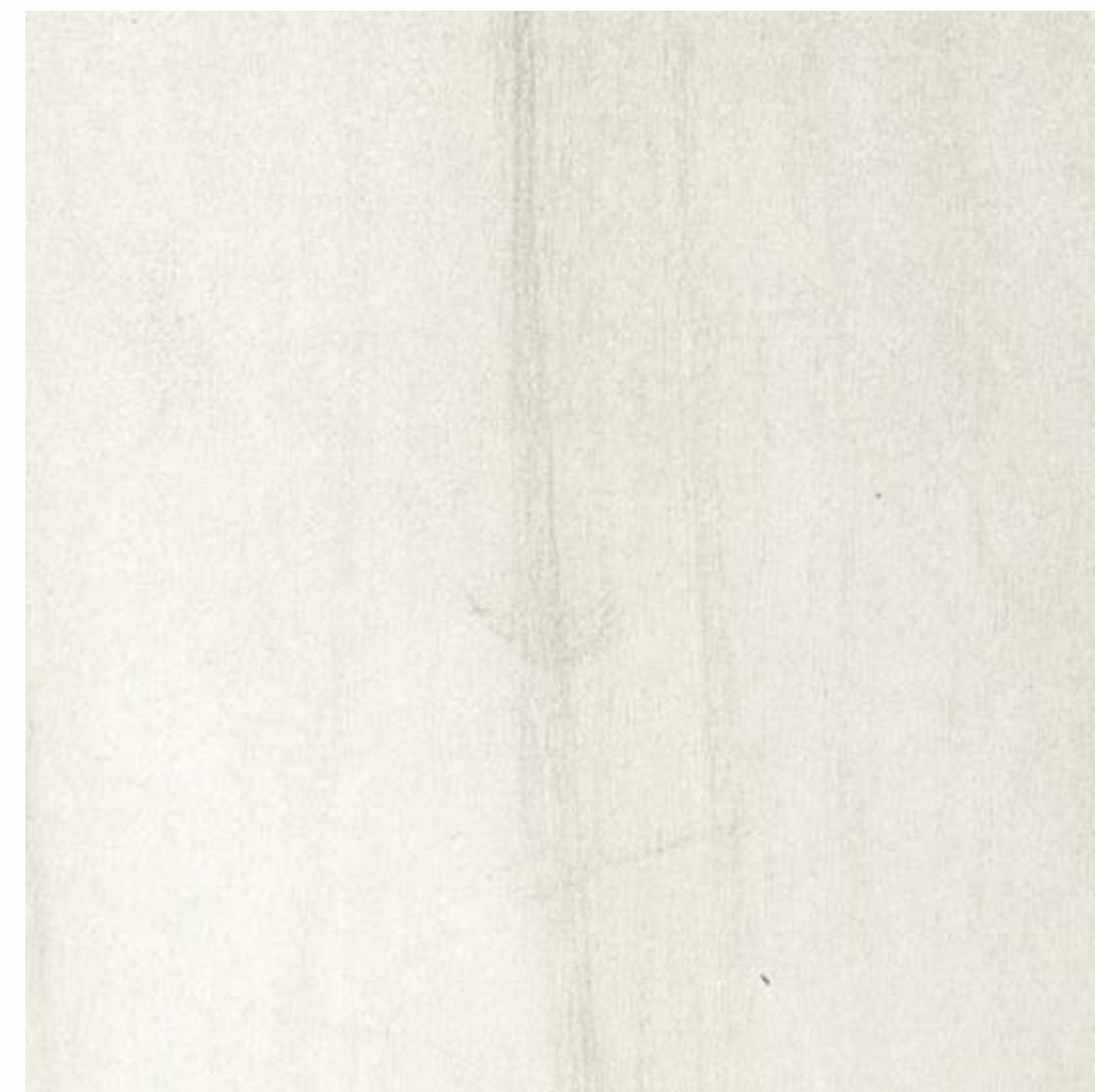

8632P SF | Montana Walnut Light

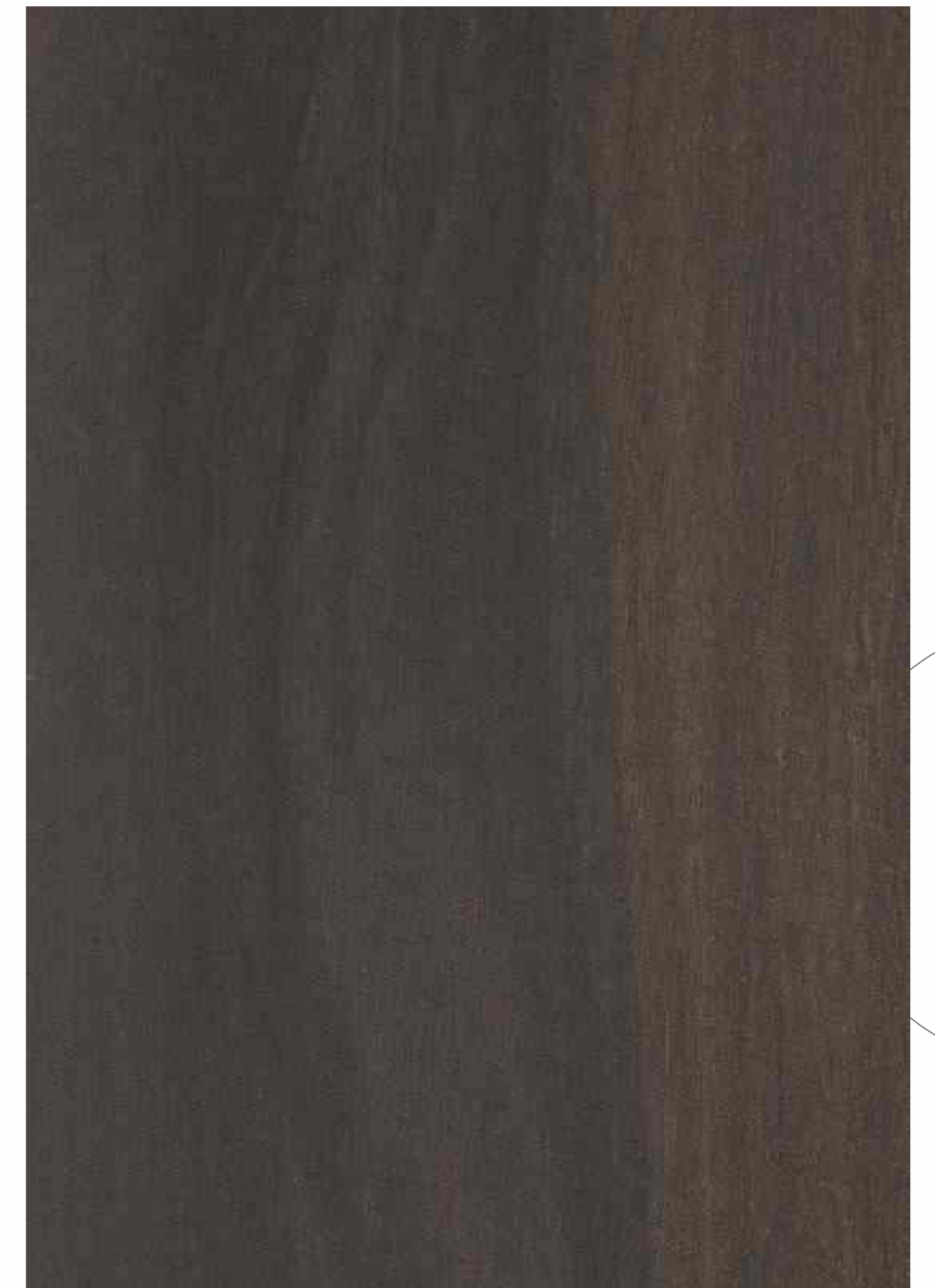

8631P SF | Montana Walnut Dark



A UNION OF
FLAIR AND POISE



Used Laminate
8631P LA-RC

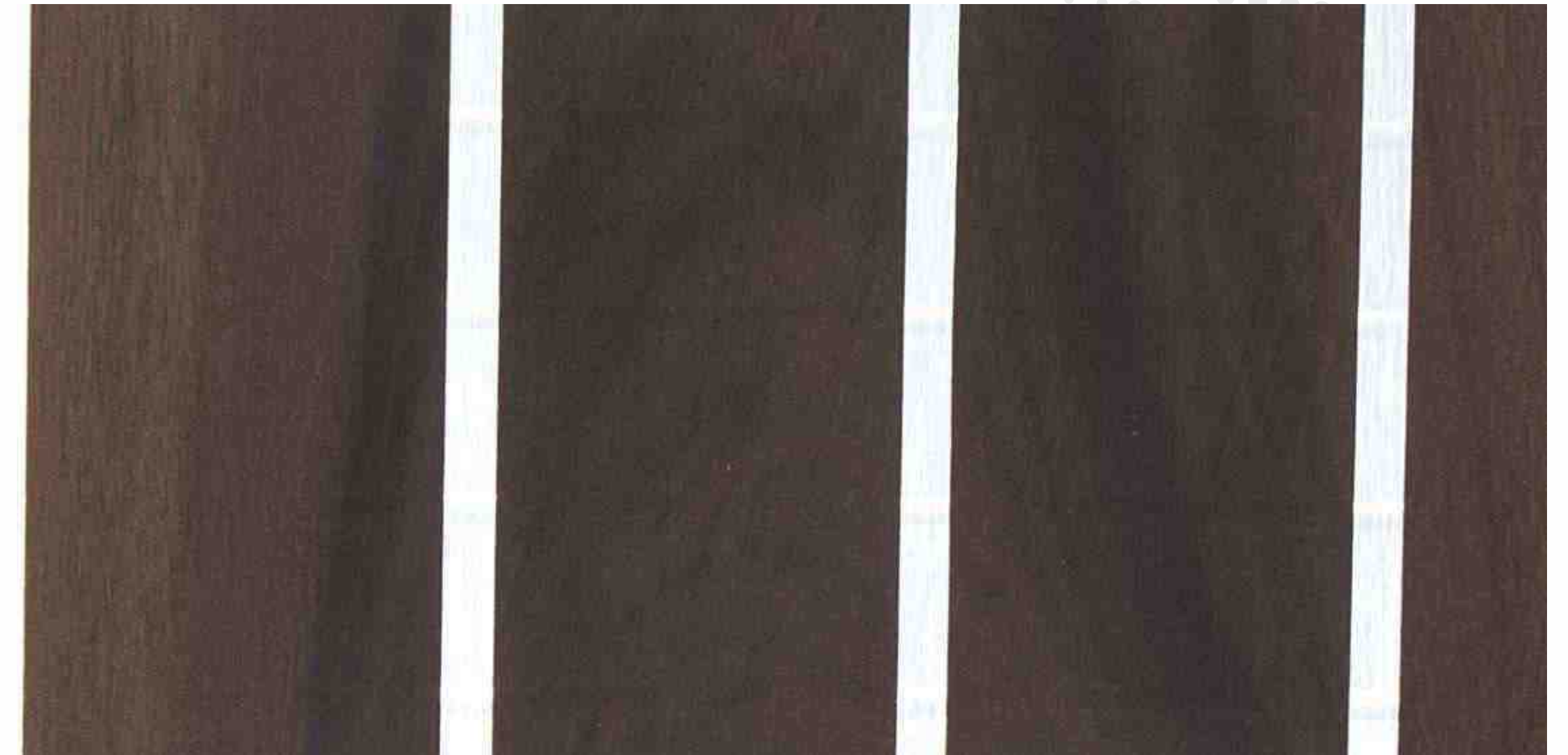

8631P LA-RC | Montana Walnut Dark

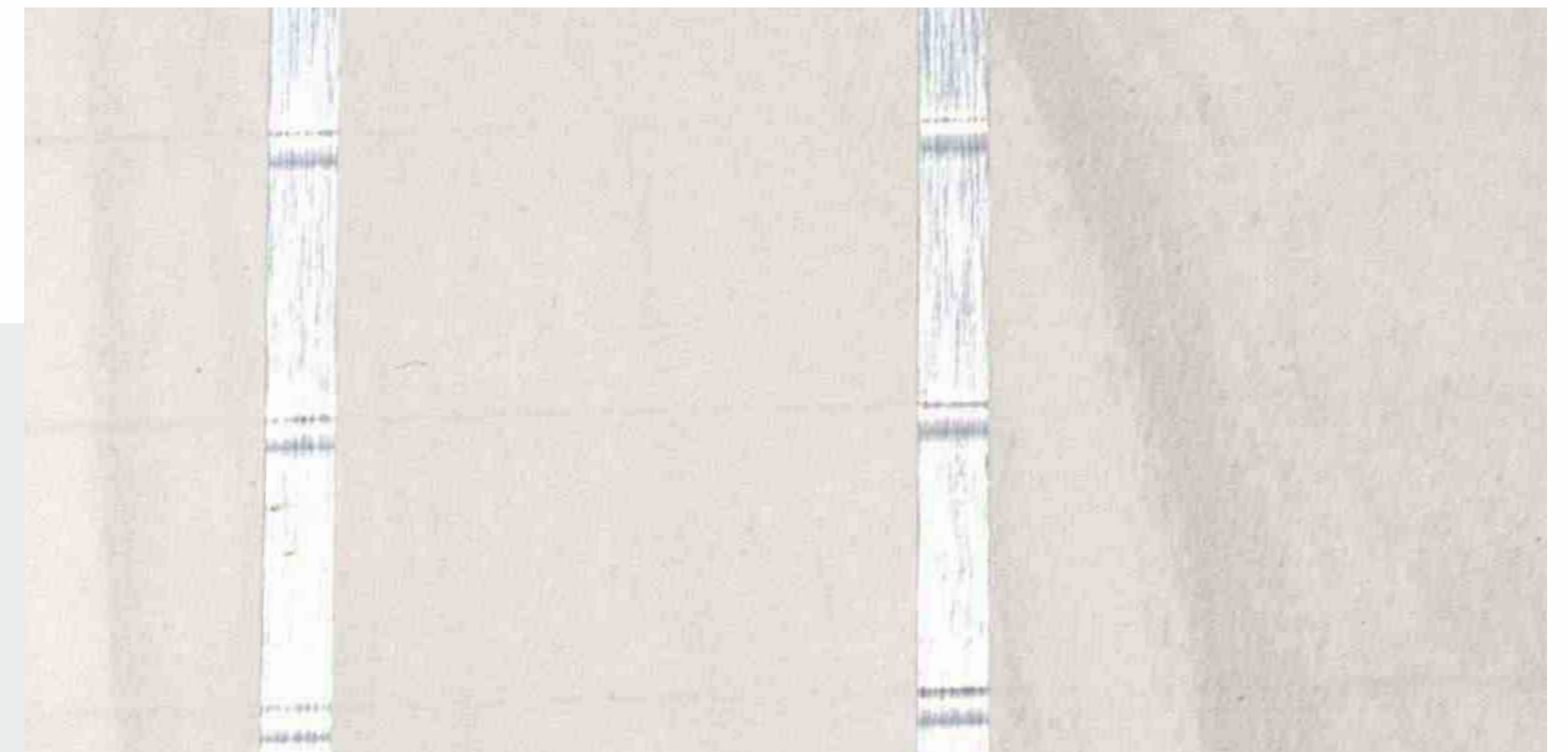

8632P LA-RC | Montana Walnut Light



8701P MF | Silver Foil



8711P MF | Bronze Foil



8721P MF | Copper Foil



CREATE DELIGHTFUL SIGHTS



8866 HGF | Geometric Blue



8867 HGF | Geometric Beige



8645 SF | Cloudy Celsia



8647 SF | Golden Celsia

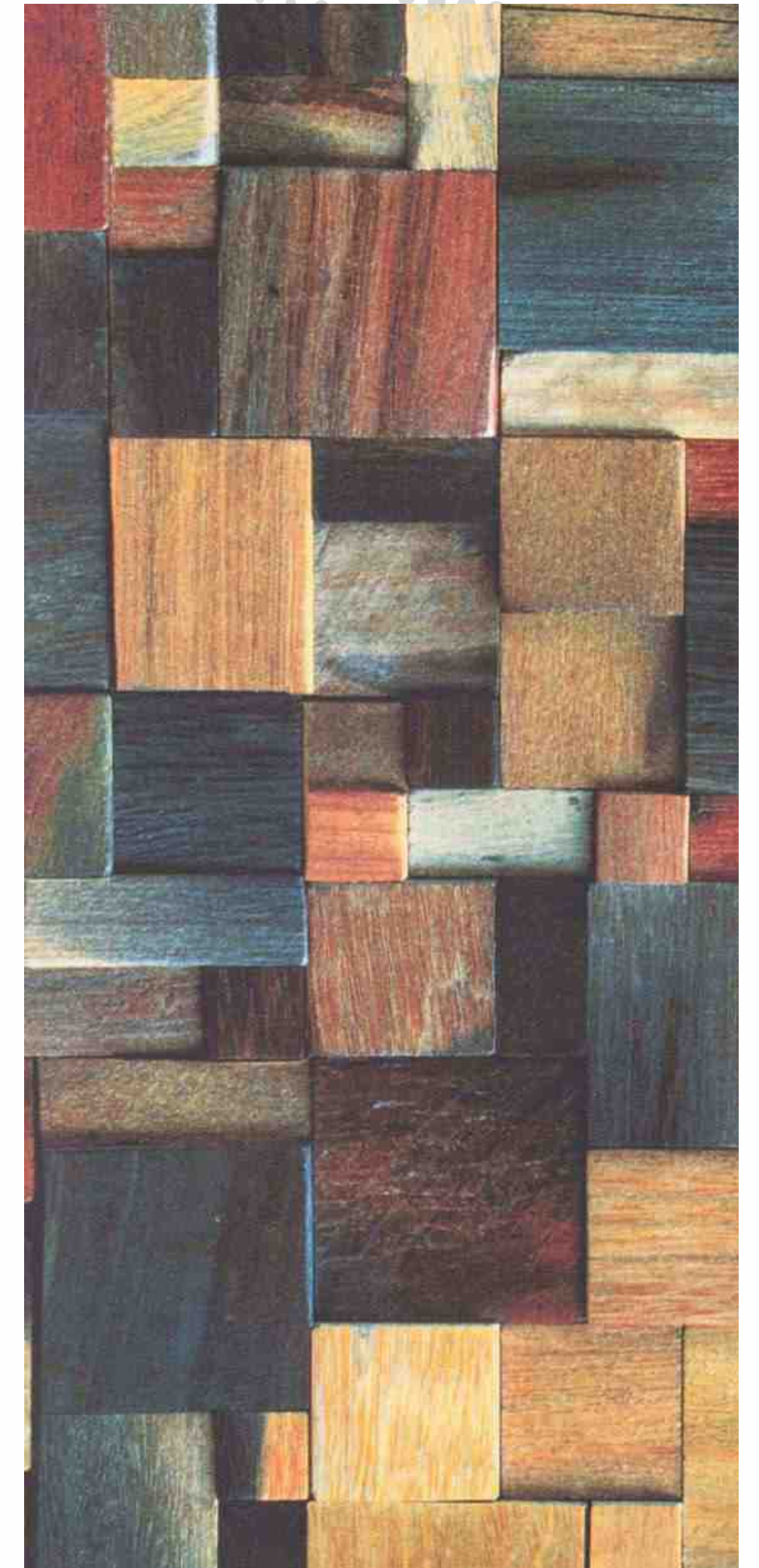

8678 SF | Wood Art Rangella



8867 SM | Geometric Beige

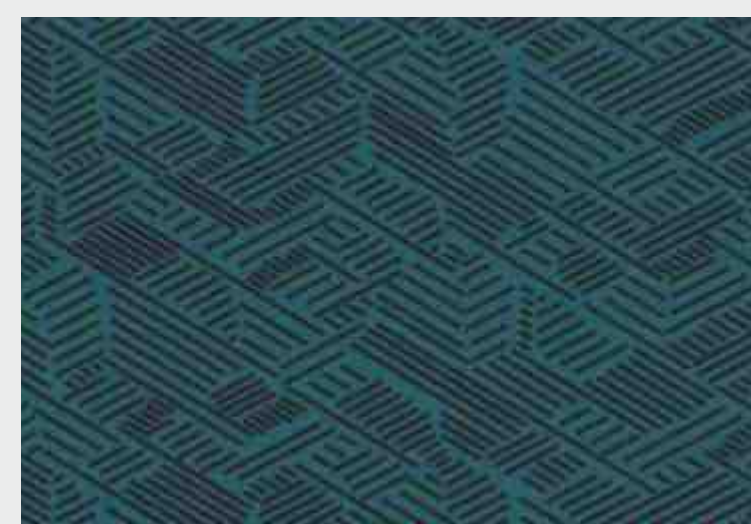

8866 SM | Geometric Blue

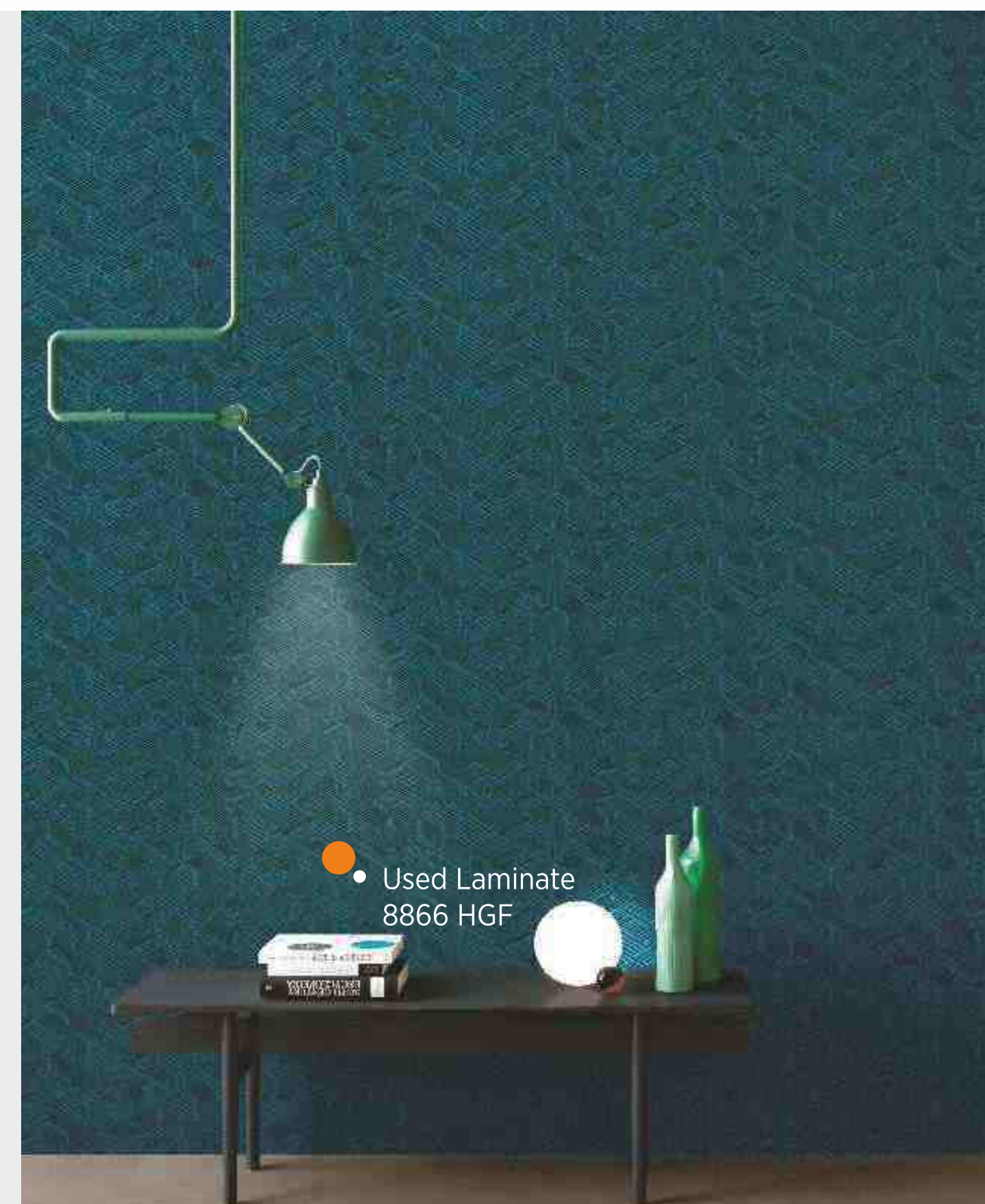

WOOD GRAIN



This smart range is a glimpse of glamorous propositions with a cutting edge style.



8858 SF | Laurel Oak - III



8857 SF | Laurel Oak - II



8865 SF | Santiago Oak Dark



8864 SF | Santiago Oak Light



8856 SF | Laurel Oak - I



8863 SF | Smoke Fiddle

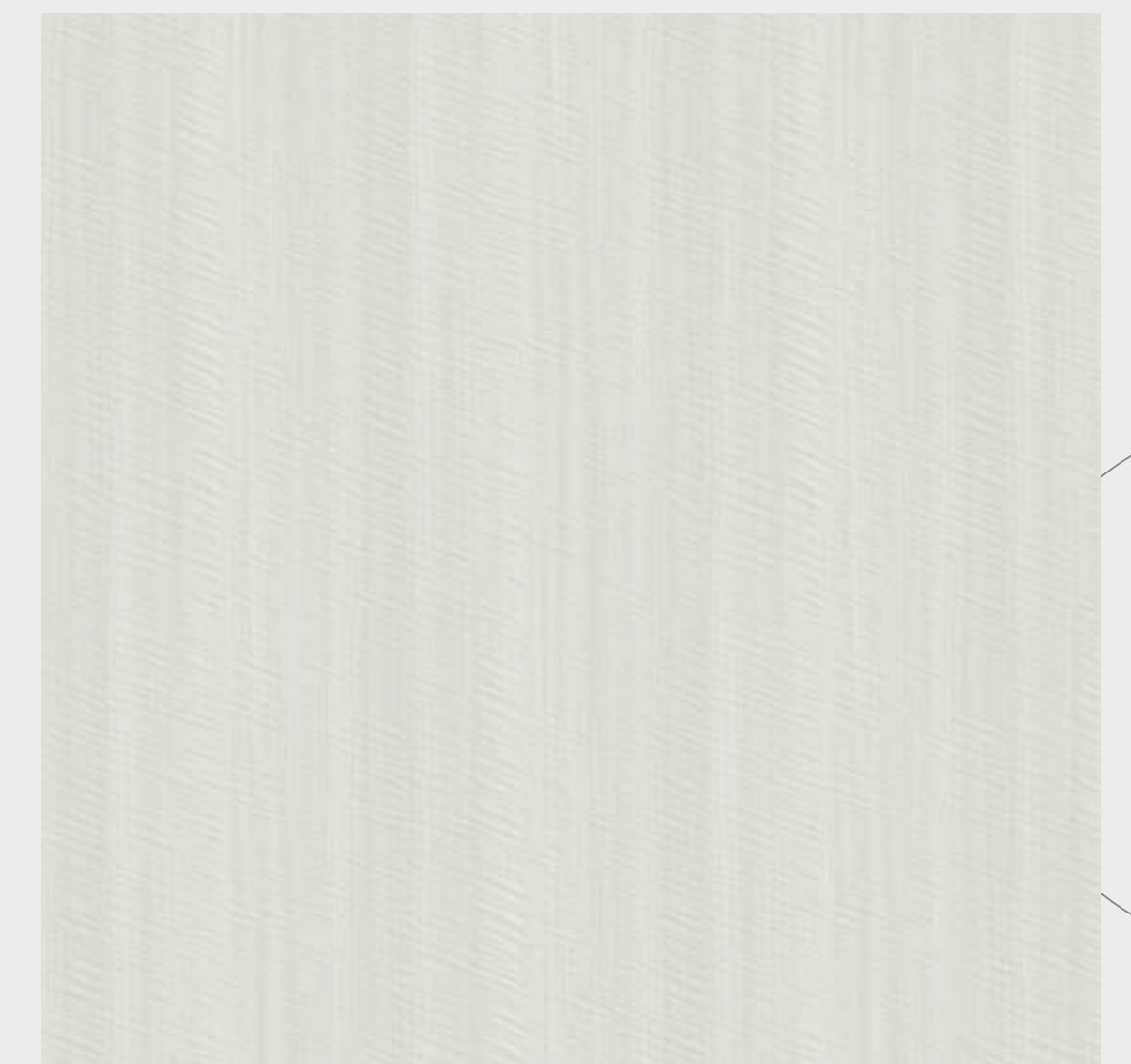

8862 SF | Bleached Fiddle

WOOD GRAIN



The intent to create exclusive surfaces that explore splendor of a definite demeanor is in itself a fabulous area.



8782 SF | Bleached Maple Light



8781 SF | Smoked Trinidad Teak



8780 SF | Trinidad Teak



8783 SF | Bleached Maple Dark



8784 SF | Bleached Siberian Ash



8785 SF | Dyed Siberian Ash

WOOD GRAIN

Plain and simple yet profound, these designs are made to give you a chance to flaunt with a swanky flair.



8760 SF | Colored Wood - I



8685 SF | Garry Oak



8686 SF | Oregon Oak

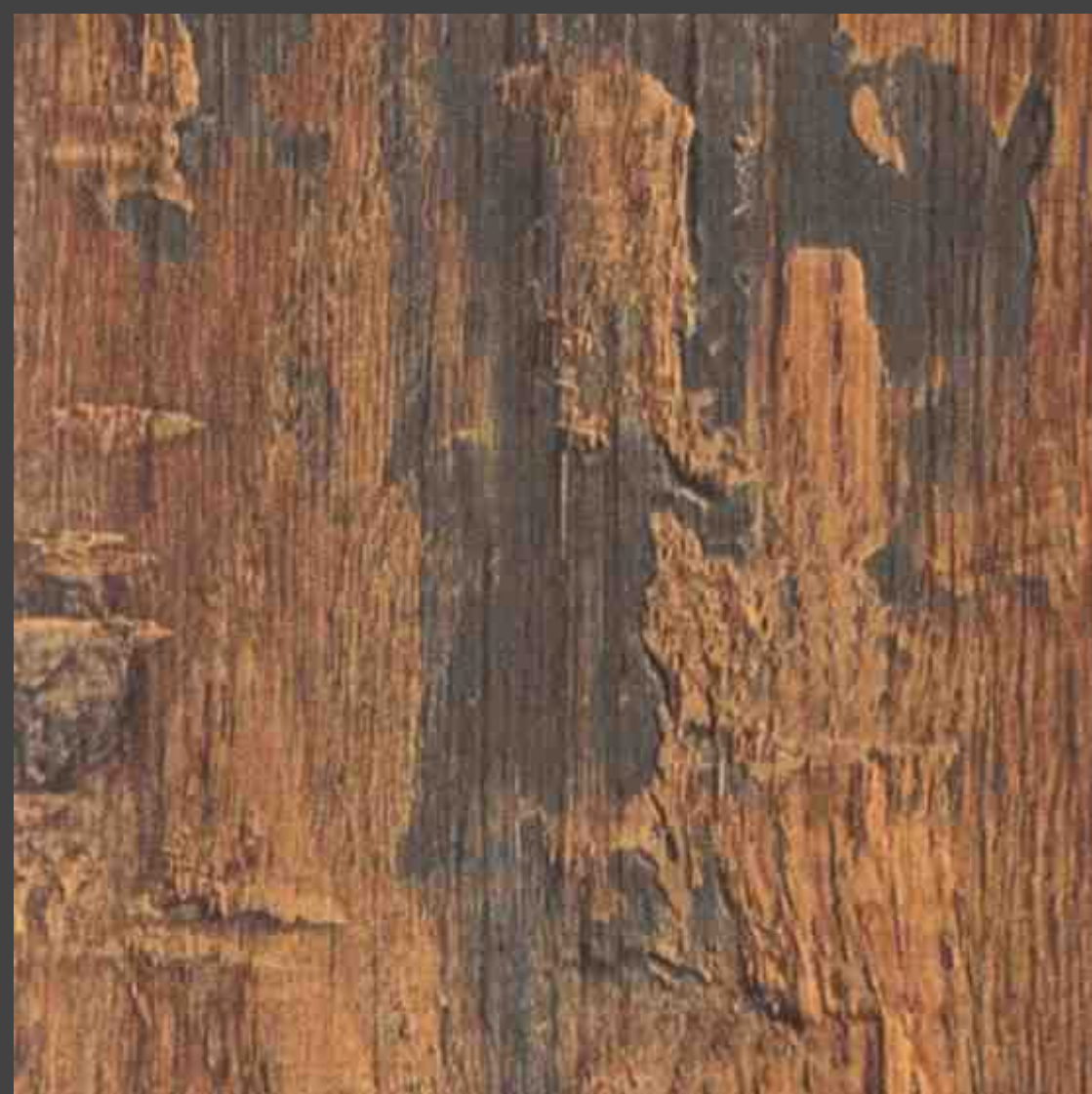

8762 SF | Colored Wood - III



8748 SF | Palmer's Oak - I



8749 SF | Palmer's Oak - II

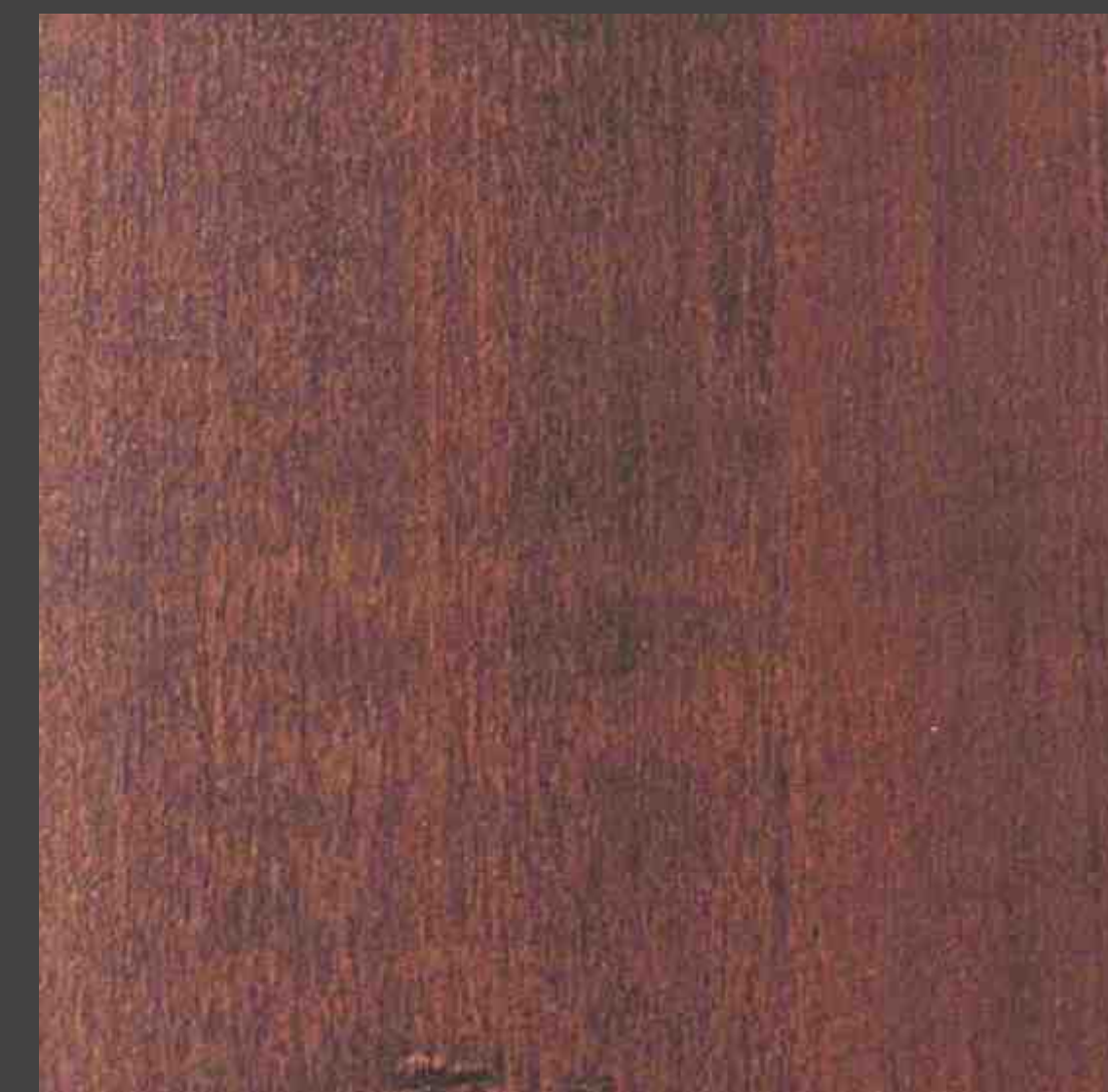

8750 SF | Palmer's Oak - III

WOOD GRAIN



8768 SF | Wooden Strip



8691 SF | Blackjack Oak



8692 SF | Basket Oak



8746 SF | Cherry Wood



8747 SF | Dark Cherry Wood



8476 SF | Ornate Elm



8474 SF | Snuff Elm



8475 SF | Pure Elm

WOOD GRAIN



Spraying an array of enamoring patterns, this ornate range is sure to impress and spread its finesse.

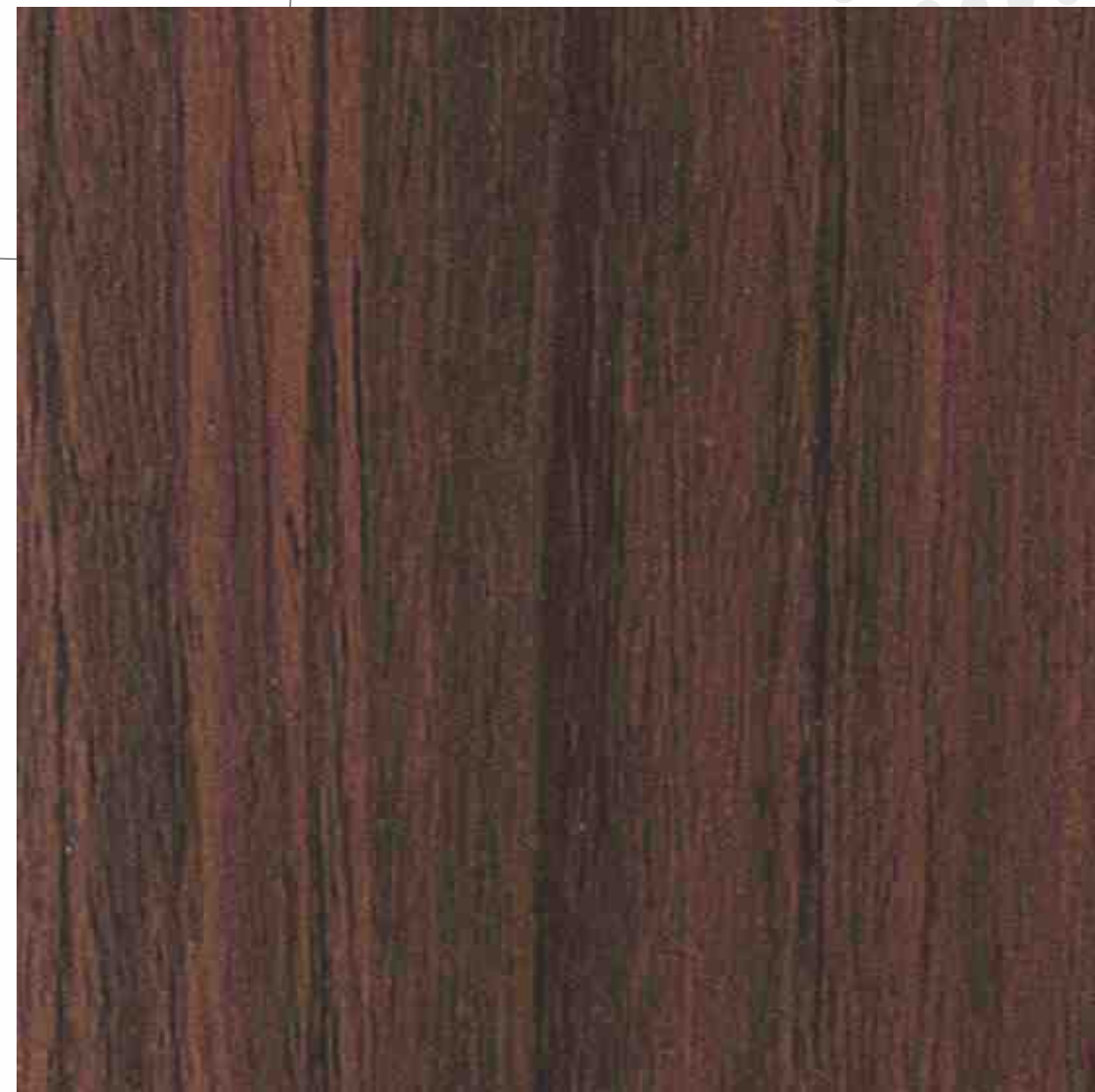

8650 SF | Red Kentucky



8651 SF | White Kentucky



8652 SF | Brown Kentucky



8695 SF | Kew Oak



8467 SF | Xyloid Teak



8696 SF | Daimyo Oak - III



8698 SF | Daimyo Oak - II



8697 SF | Daimyo Oak - I

Never ever would you have experienced the soothing serenity of textures that bring along a wholesome fiesta that fascinates your senses in totality.



8759 SF | Wild Cherry



8205 SF | Steam Beech



8442 SF | Rose Wood



8659 SF | Canadian walnut



8687 SF | Nangang Walnut



8466 SF | Mansal Walnut



8353 SF | Nayana Teak



8353 GF | Nayana Teak



8675 SF | European Walnut



8278 SF | Brown Walnut



8642 SF | Dark Alder



8639 SF | White Alder



8275 SF | Golden Squall



8276 SF | White Squall



8523 SF | Lorraine Walnut - II



8522 SF | Lorraine Walnut - I



8282 SF | Alpino Walnut



8281 SF | Classic Walnut

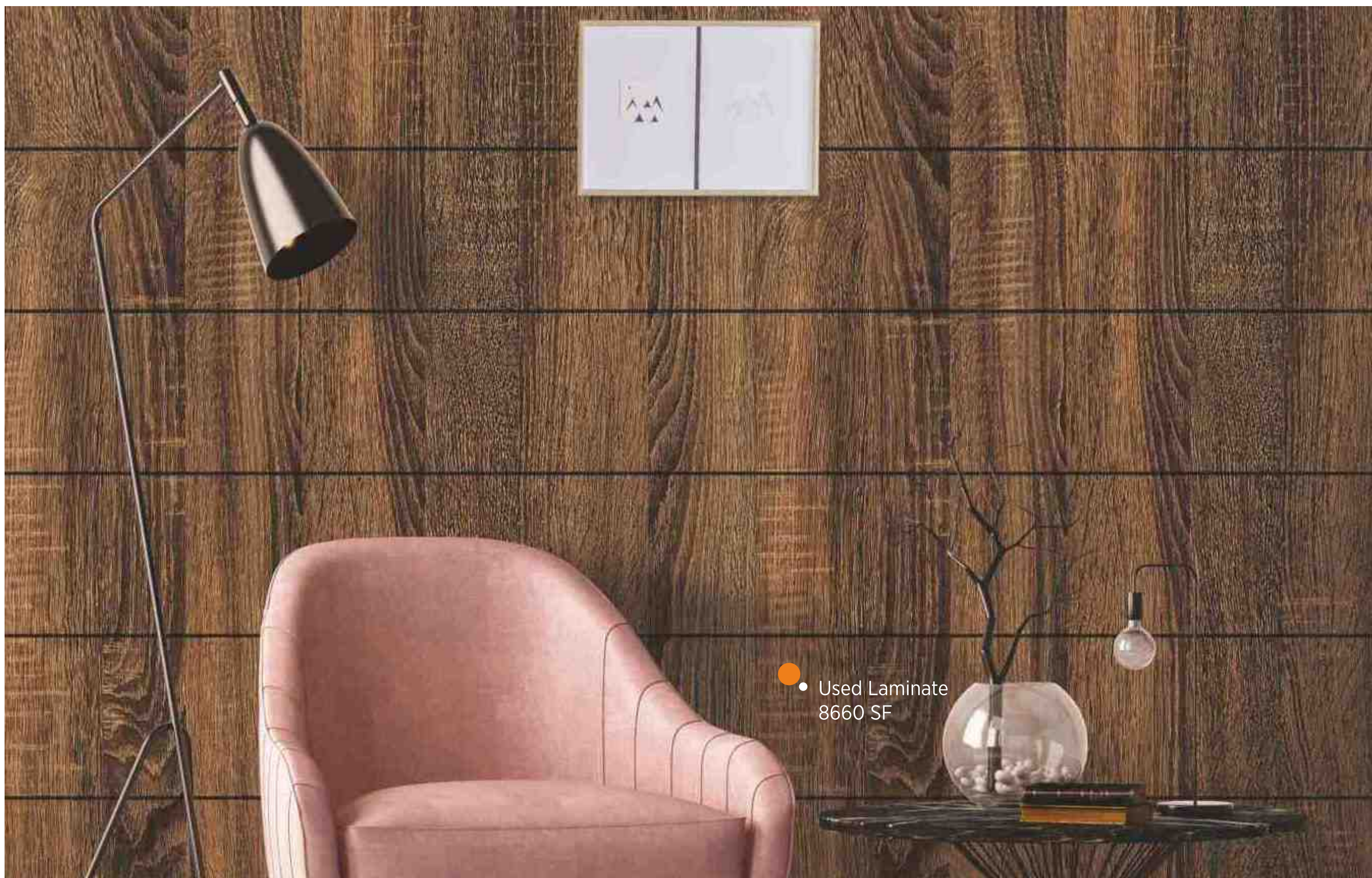

WOOD GRAIN



8799 SF | Brewed Teak



8770 SF | Quarter Cut Cherry



8391 SF | Highland Pine



8767 SF | Dark Sapelie



8268 SF | Twilight Oak



8266 SF | Antique Oak



8660 SF | Brown Filix



8661 SF | White Filix



8479 SF | Siam Ash



8473 SF | Primevel Oak



8468 SF | Eletric Ash



8654 SF | Swiss Wood Brown

TITAN



8813 GF | Wenge Titan



8812 GF | Grey Titan



8851 GF | Tomato Titan



8852 GF | Orange Titan



8811 GF | Ivory Titan

CHALK & MARKER BOARD

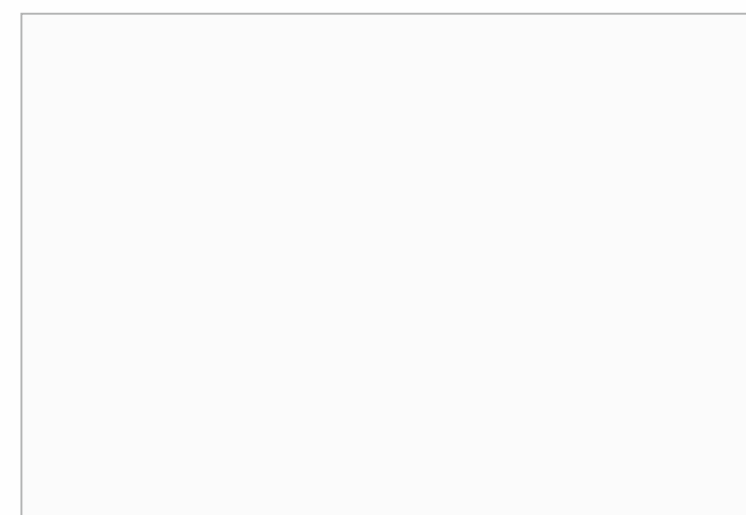

8001 MB | Marker Board



8143 CB | Chalk Board

SOLID

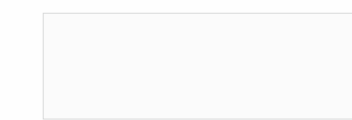

8101 SF | Snow White

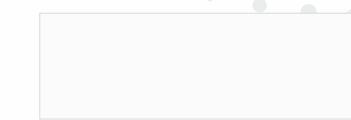

8101 MF | Snow White

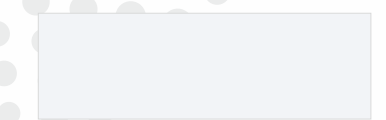

8102 SF | Off White

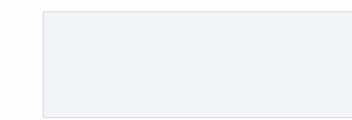

8102 MF | Off White

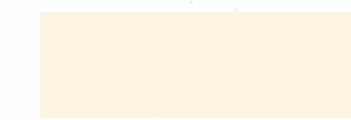

8121 SF | Ivory

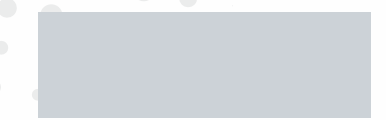

8128 SF | Dust Grey



8170 SF | Yellow



8172 SF | Mango Yellow



8176 SF | Fanta Orange



8166 SF | Lavender



8167 SF | Indigo



8163 SF | Polar Blue



8139 SF | Crunch



8164 SF | Electric Blue



8179 SF | Dark Grey



8152 SF | Chilli Red



8153 SF | Silky Red



8155 SF | Blood Red



8183 SF | Bright Violet



8181A SF | Coffee



8184 SF | Beige



8165 SF | Purple

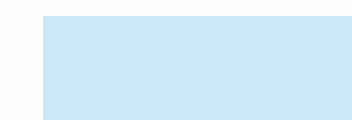

8161 SF | Sapphire Blue



8147 SF | Opel Green



8187A SF | Metal Grey



8178 SF | Barbie Pink



8154 SF | Tomato Red



8144 SF | Pista Green



8145 SF | Fluorescent Green



8146 SF | Parrot Green



8143 SF | Military Green



8191 SF | Black

DESIGN NO.	FINISH	PAGE NO.	DESIGN NO.	FINISH	PAGE NO.	DESIGN NO.	FINISH	PAGE NO.	DESIGN NO.	FINISH	PAGE NO.	DESIGN NO.	FINISH	PAGE NO.	DESIGN NO.	FINISH	PAGE NO.
8001	MB	87	8183	HGF	06	8490	CE	34	8737	BA	42	8774	TWS	39	8859	CN	31
8101	HGF	06	8183	FL	62	8490	BM	53	8737	WB	47	8774	WB	47	8860	CN	32
8101	SF	88	8183	SF	88	8490	KW	56	8737	FA	54	8775	SF	48	8861	CN	32
8101	MF	88	8184	HGF	06	8490	FL	61	8737	BS	58	8776	SF	48	8862	HGF	03
8102	SF	88	8184	FL	62	8522	SF	84	8737	FL	61	8777	HGF	19	8862	FV	27
8102	MF	88	8184	SF	88	8523	SF	84	8738	HGF	20	8777	ST	21	8862	SF	74
8111	HGF	06	8191	HGF	06	8639	SM	67	8738	BR	28	8778	ST	21	8863	HGF	03
8111	HGF	14	8191	TWS	40	8639	SF	83	8738	CE	33	8779	HGF	19	8863	FV	27
8111	BR	30	8191	WF	60	8642	OS	23	8738	WB	47	8779	ST	21	8863	SF	74
8111	CE	33	8191	FL	62	8642	SM	67	8744	HGF	20	8780	RD	50	8864	OS	24
8111	TWS	40	8191	SF	88	8642	SF	83	8744	ST	22	8780	SF	76	8864	SM	66
8111	FA	54	8205	SF	83	8645	SF	72	8745	HGF	20	8781	RD	50	8864	SF	74
8111	CL	55	8266	JS	36	8647	SF	72	8745	ST	22	8781	SF	76	8865	OS	24
8111	WF	60	8266	SF	85	8650	BA	42	8746	OS	23	8782	HGF	08	8865	SM	66
8111	FL	62	8268	HGF	10	8650	BM	53	8746	SW	38	8782	SF	75	8865	SF	74
8111	TRL	63	8268	JS	36	8650	KW	56	8746	SF	79	8783	HGF	08	8866	HGF	71
8121	SF	88	8268	BM	53	8650	SF	81	8747	SW	38	8783	SF	75	8866	SM	71
8128	HGF	06	8268	FL	61	8651	KW	56	8747	SF	79	8784	RD	51	8867	SM	71
8128	SF	88	8268	SF	85	8651	SF	81	8748	SF	78	8784	SF	76	8867	HGF	71
8139	HGF	06	8275	SF	83	8652	SF	81	8749	SF	78	8785	FV	27	8868	HGF	14
8139	WF	60	8276	HGF	12	8654	SF	86	8750	HGF	10	8785	RD	51	8869	HGF	14
8139	FL	62	8276	BA	42	8659	SF	84	8750	SF	78	8785	SF	76	8870	HGF	13
8139	SF	88	8276	SF	83	8660	FL	61	8754	SW	37	8786	HGF	17	8871	HGF	13
8143	CB	87	8277	HGF	12	8660	SF	85	8754	CL	55	8787	HGF	17	8871	HGF	13
8143	SF	88	8278	SF	84	8661	SF	85	8756	SW	37	8788	BS	57	8871	HGF	13
8144	SF	88	8281	HGF	11	8668	SF	48	8757	HGF	11	8789	BS	57	8871	HGF	13
8145	FL	62	8281	SF	84	8669	SF	48	8757	LW	35	8790	HGF	02	8871	HGF	13
8145	SF	88	8282	SF	84	8675	SF	84	8758	HGF	11	8791	SM	65	8871	HGF	13
8146	SF	88	8353	SF	83	8678	SF	72	8758	LW	35	8792	SM	65	8871	HGF	13
8147	SF	88	8353	GF	83	8685	SM	67	8759	HGF	11	8793	SM	65	8871	HGF	13
8152	SF	88	8391	SF	86	8685	SF	77	8759	RD	51	8794	HZA	46	8871	HGF	13
8153	SF	88	8442	SF	83	8686	SF	77	8759	SF	83	8795	HZA	46	8871	HGF	13
8154	FL	62	8466	SM	67	8687	HGF	12	8760	HGF	09	8796	HGF	07	8871	HGF	13
8154	TRL	64	8466	SF	84	8687	SYCA	43	8760	SF	77	8797	HGF	07	8871	HGF	13
8154	SF	88	8467	TWS	40	8687	SF	84	8762	HGF	09	8799	SF	86	8871	HGF	13
8155	HGF	06	8467	SF	82	8690	HGF	05	8762	FV	26	8800	HGF	16	8871	HGF	13
8155	WF	60	8468	HZA	45	8690	SF	05	8762	SF	77	8800	ST	16	8871	HGF	13
8155	SF	88	8468	SF	86	8690	VS	52	8763	LW	35	8811	GF	87	8871	HGF	13
8161	SF	88	8473	SF	86	8691	SYCA	43	8764	LW	35	8812	GF	87	8871	HGF	13
8163	HGF	06	8474	SF	80	8691	SF	79	8765	SCV	44	8813	GF	87	8871	HGF	13
8163	SF	88	8475	OS	24	8692	SF	79	8765	RD	49	8851	GF	87	8871	HGF	13
8164	SF	88	8475	SF	80	8695	HGF	12	8766	BR	30	8852	GF	87	8871	HGF	13
8165	SF	88	8476	OS	24	8695	CW	41	8766	SCV	44	8853	HGF	15	8871	HGF	13
8166	SF	88	8476	SF	80	8695	SF	81	8766	RD	49	8853	ST	15	8871	HGF	13
8167	SF	88	8479	SF	86	8696	SF	82	8767	WF	59	8854	HGF	18	8871	HGF	13
8170	SF	88	8484	CE	33	8697	HGF	10	8767	SF	86	8854	ST	22	8871	HGF	13
8172	SF	88	8484	WF	59	8697	SF	82	8768	SF	79	8854	BR	29	8871	HGF	13
8176	SF	88	8484	TRL	63	8698	HGF	10	8769	HZA	45	8855	HGF	18	8871	HGF	13
8178	HGF	06	8487	SF	48	8698	SF	82	8770	SF	86	8855	ST	22	8871	HGF	13
8178	SF	88	8488	SF	48	8731	SF	48	8771	SF	48	8855	BR	29	8871	HGF	13
8179	HGF	06	8489	CE	34	8732	SF	48	8772	SF	48	8856	SF	73	8871	HGF	13
8179	HGF	13	8489	KW	56	8737	HGF	20	8773	TWS	39	8857	SF	73	8871	HGF	13
8179	SF	88	8489	FL	61	8737	BR	28	8773	WB	47	8858	SF	73	8871	HGF	13

- High Pressure Decorative Laminate
- PVC Lead free 90° Bendable Laminate
- Metal Foil Laminate
- Scratch Resistant Laminate (Amulya Plus)
- Amulya Mica Metallic Door Guard
- Imperial Premium 1.25mm Laminates
- Fire Retardant Exterior Grade Compact Laminate
- Digital Laminate
- Post Forming Laminate
- Industrial Compact Laminate
- Unicore
- Liner Grade
- Chalk Board
- Black Board
- WPC Lead Free Board
- PVC Lead free Board

TECHNICAL SPECIFICATION

PROPERTIES	SPECIFIED AS PER IS:2046-1995	AMULYA 800 CONFORMS
Thickness	0.80 mm (+/- 10%)	✓
Resistance to surface wear	150 Revolutions Min.	✓
Resistance to immersion in boiling water		
Mass increase (%)	12%(Max.)	✓
Thickness increase (%)	14%(Max)	✓
Resistance to dry heat at 180° C	Should pass test	✓
Dimensional Stability at elevated temperature		
Longitudinal (%)	0.65% (Max.)	✓
Transverse (%)	1.15% (Max.)	✓
Dimensional Stability at 20°		
Longitudinal (%)	0.425% (Max.)	✓
Transverse (%)	0.675% (Max.)	✓
Resistance to impact by small diameter ball	20 N (Min.)	✓
Resistance to cracking	Grade 4	✓
Resistance to scratching	1.75 N (Min.)	✓
Resistance to staining	Grade 4	✓
Resistance to color change		
1. In Xenon light	Grade 5	✓
2. In enclosed carbon arc light	Grade 5	✓
Resistance to cigarette burns	Should pass test	✓
Resistance to steam	Grade 4	✓
Appearance	No ABC defects	✓
Specific Gravity gm/cm³	(1.35 Min.)	✓

- **INSTRUCTIONS:**
- All designs are available in the standard size of 2440mm x 1220mm.
- The samples fixed in this folder only represents the design, colour and finishes, but not actual thickness.
- Keep laminate sheet away from direct sunlight, as is meant for indoor application.
- The product must be inspected prior to installation.
- In case of any claims, the liability of the company is however, limited to the cost of the product only.

Actual Thickness

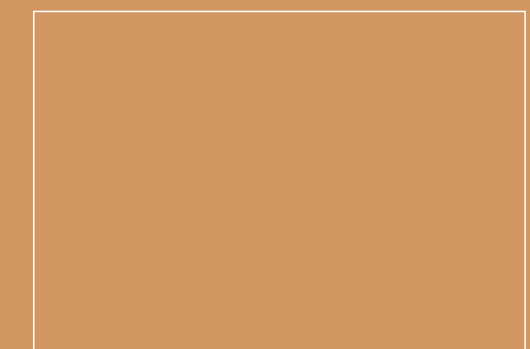

Made By

Checked By

Suggested application areas

Segment	Residential	Commercial	Hospitality	Retail
Category	Home Guest House	Office	Hotels Health Hospital	Big Retail Brand Outlet
Usage Area	Kitchen Bar/ Dining Room Lounge	Reception / Conference Hall	Reception/ Restaurant/ Bar/ Café/ Gym & Spa Reception/ Clinic/ Lab	Display unit

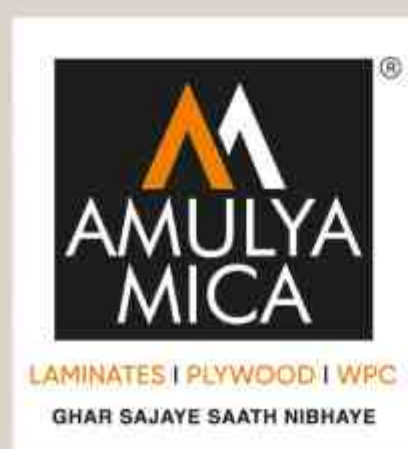

Purbanchal Laminates Pvt. Ltd.

CORPORATE OFFICE:

Goyal Avenue, Office No. 101 & 102, 1st Floor,
Plot No. 318, Ward 12-B, Opp. Old LIC Block,
Gandhidham - Kutch, Gujarat - 370201
CRM No.: +91 2836 231468
Email: crm@amulyamica.com

TOLL FREE NUMBER: 1800-233-1468



DOWNLOAD AMULYA MICA APP



FOR MORE DETAILS, VISIT :
www.amulyamica.com